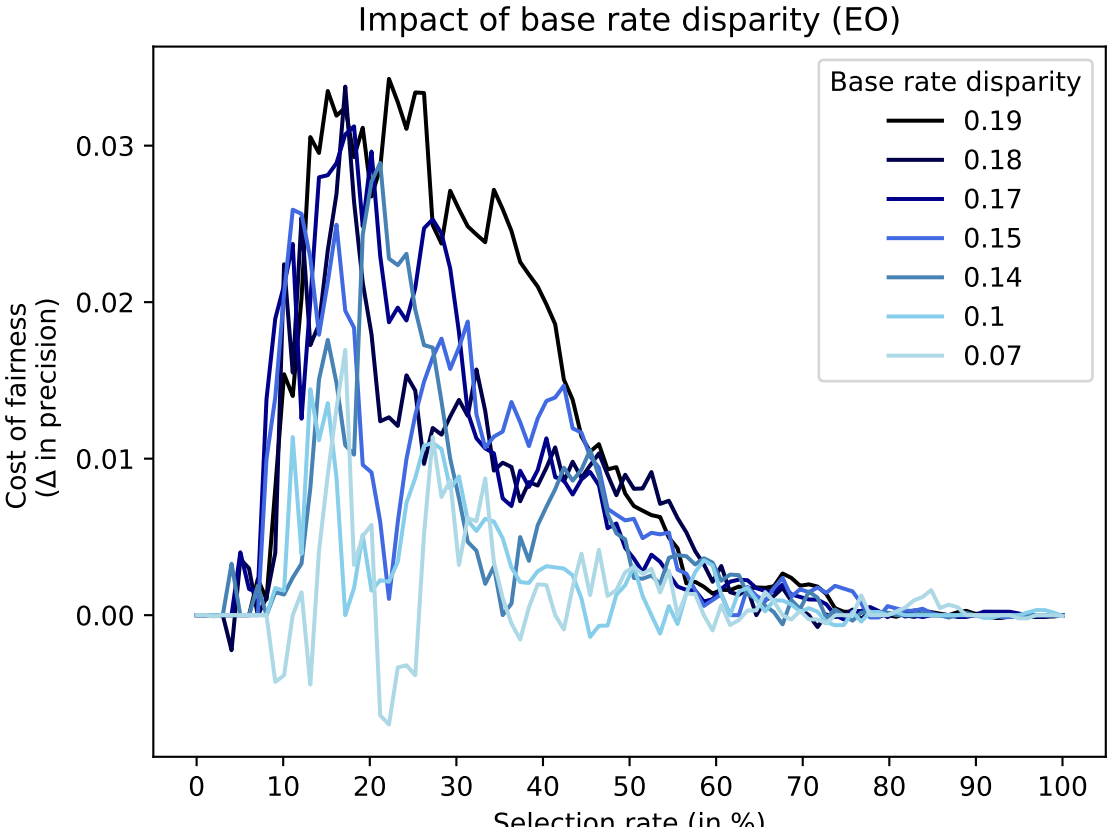
Impact of base rate disparity (EO)
Base rate disparity
0.19
0.18
0.17
0.15
0.14
0.1
0.07
Cost of fairness
(Δ in precision)
0.03
0.02
0.01
0.00
0
10
20
30
40
50
60
70
80
90
100
Selection rate (in %)