YOGIC MANAGEMENT OF GASTERO INTESTINAL DISORDERS

Dr.S.Lakshmi kandhan

Assistant professor (Yoga Therapy), MDNIY.

YOGIC MANAGEMENT OF GASTERO INTESTINAL DISORDERS

- Indigestion
- Hyperacidity
- Gastric Ulcer
- Constipation
- IBS (Irritable Bowel Syndrome)

1. INDIGESTION

Indigestion, also known as, **Dyspepsia** is a term that describes discomfort or pain in the upper abdomen. It is not a disease. The term refers to a group of symptoms that often include bloating, discomfort, nausea, and burping.

- An abnormality in digesting food or lack of proper digestion is termed as Indigestion.
- Indigestion refers to number of gastro-intestinal complaints, which can include gas (belching or flatulence) and upset stomach.
- Ageing is accompanied by several changes in the gastro-intestinal system and older adults frequently present with gastro-intestinal problems.

CAUSES OF INDIGESTION

Diseases:

- Ulcers
- gastro esophageal reflux disease (GERD)
- Stomach cancer.
- Gastroparesis (a condition where the stomach doesn't empty properly).
- Stomach infections
- Irritable bowel syndrome
- Pancreatitis (an inflamed pancreas)
- Thyroid disease

Medications :

- Aspirin and many other pain relievers
- Estrogen and birth control pills
- Steroid medications
- Some antibiotics
- Thyroid medicines

Lifestyle:

- Eating too much, too fast, or when you’re stressed. High-fat foods can also add to the problem.
- Drinking too much alcohol
- Smoking
- Stress and fatigue

CLINICAL FEATURES OF INDIGESTION

- Pain or burning sensation in the upper abdomen
- Nausea, heartburn, bloating and belching
- Headache and body ache
- Regurgitation, vomiting (occasionally)
- Heaviness in the body
- Thirstiness
- Loss of taste etc.

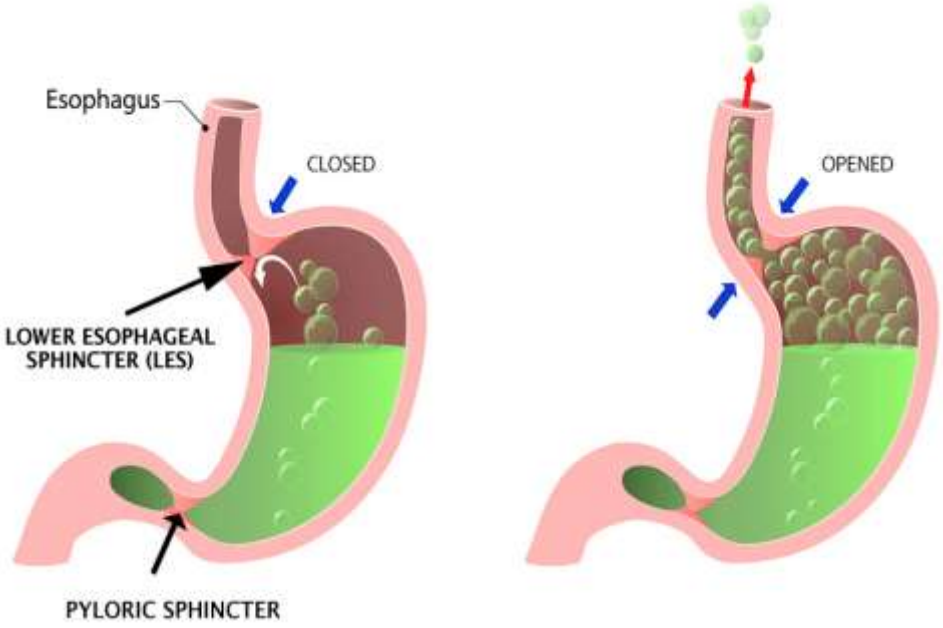

COMPLICATION:

- Stomach cancer.

YOGIC MANAGEMENT OF INDIGESTION

1. SHATKRIYAS:

– Kunjal, Agnisara, Vastra dhauti & Laghoo Shankhaprakshalana

Mechanism:

- to clean the digestive and excretory tract and facilitate digestion by stimulate sufficient secretions of digestive enzymes.

2. OM CHANTING & PRAYER:

Mechanism:

- To prepare the mind & body for practice.

3. SUKSHMA VYAYAMA:

– Simple shoulder, Neck & Spine movements.

Mechanism:

- To reduce the stiffness and improve movements

4. ASANA:

– Tadasana, Urdhvahastottanasana, Trikonasana, Vajrasana, Vakrasana, Pawanmuktasana, Bhujangasana & Savasana.

YOGIC MANAGEMENT OF INDIGESTION:

ASANA…

Mechanism:

- The **digestive fire** or agni is stimulated. This increases the **appetite** and balances the **metabolism**.
- Asanas stretch the body, massaging the abdominal muscles. This causes food to move efficiently along the **digestive tract.**
- Bowel movement (Peristalsis) is regulated and **constipation** relieved.
- Circulation of blood to the **digestive organs** increases, thus aiding **digestion**.
- Yogasanas keep the mind active and happy.
- Regular practice of Yogasana **prevents fatty deposits in body**.
- The body is effectively detoxed. Toxins accumulated from a bad diet, unhealthy lifestyles and stress are flushed out.

YOGIC MANAGEMENT OF INDIGESTION:

5. PRANAYAMA:

- Nadishodhana pranayama, Chandrabhedana/Sitali, bhramari.

Mechanism:

- To balance the Autonomic Nervous System (ANS) & stimulate the secretions digestive enzymes.
- Stimulates peristalsis and relaxes the abdomen.

6. MEDITATION & MUDRA:

Practice meditation with Vajrasana & Surya mudra / Linga Mudra / Apan Mudra.

Mechanism:

- To facilitate mind & body become calm & relax leads to reduce the stress level.
- To enhance the digestion process.

YOGIC MANAGEMENT OF INDIGESTION:

YOGIC DIET: (Satvic)

- Take simple easily digestible foods (boiled or steamed vegetables, fruits, salads & pulses) are best.
- Milk is recommended & avoids coffee & tea.
- Avoid spicy oily & sweets foods.
- Avoid sleep after lunch.
- There must be at least 2 hours gap between dinner and sleep at night.

FASTING :

- It is an excellent way of combating indigestion and it is recommended one day a week.

2. HYPERACIDITY

Hyperacidity or acid dyspepsia simply means increase of acidity in the stomach. The human stomach secretes hydrochloric acid which is necessary for the digestion of food. When the stomach contains an excessive amount of hydrochloric acid, then the condition is called as hyperacidity or acid dyspepsia.

CAUSES OF HYPERACIDITY

- Stress (Stress can also deplete the production of substances called prostaglandins from gastric mucosa and gastric juice, which normally protect the stomach from the effects of acid)
- Consumption of spicy and non-vegetarian foods
- Smoking and alcohol
- Stomach ailments like peptic ulcers, gastro esophageal reflux disease (GERD), stomach tumors, etc.
- Medications like non-steroidal anti-inflammatory drugs (NSAID).

SYMPTOMS OF HYPERACIDITY

- Long heartburn
- Stomach and chest pain
- Flatulence
- Bloating
- Vomiting
- Stomach ulcers
- Gastro esophageal reflux
- Pain in muscular contraction

COMPLICATIONS:

- Chronic gastritis
- Heart burn

What Happens When You Sleep on the left side

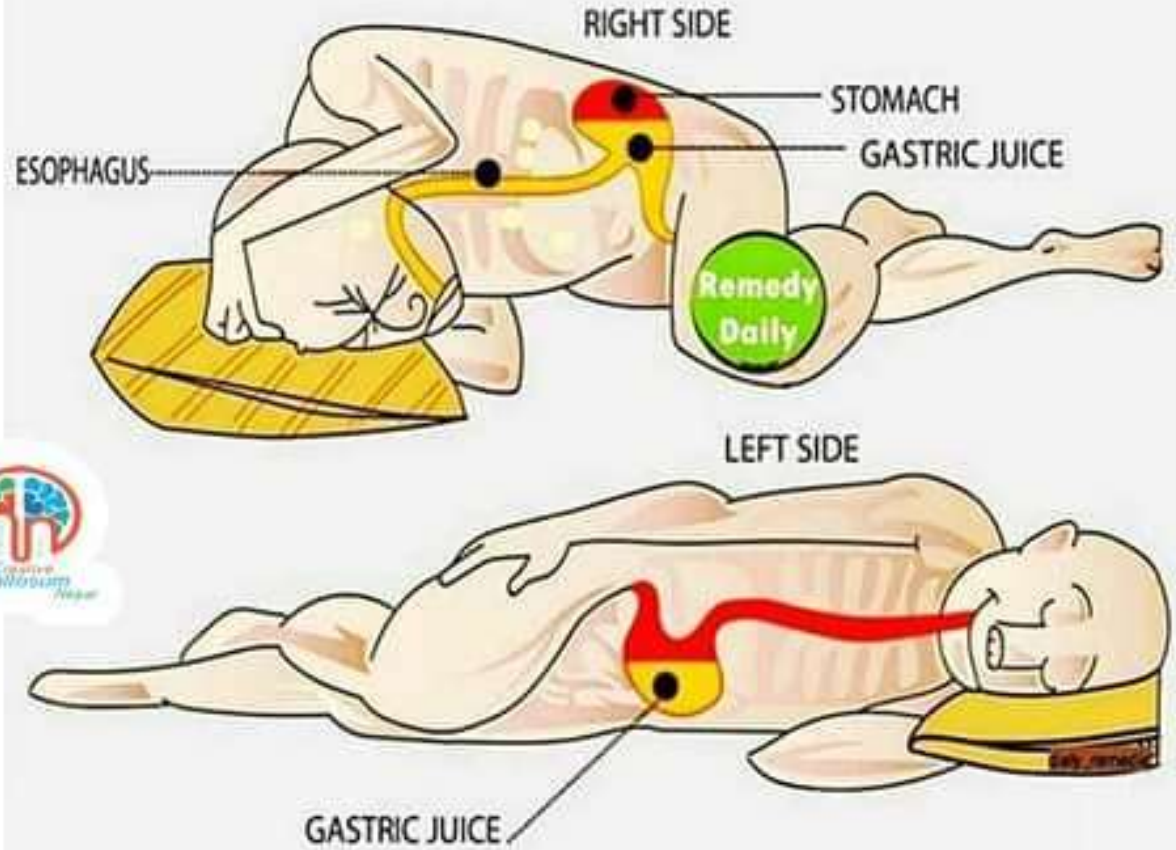

When we sleep on the left side, the stomach and its gastric juices remain lower than the esophagus reducing heartburn and digestive upsets.

YOGA MANAGEMENTOF HYPERACIDITY

- SHATKRIYAS:
  - Kunjal & Laghoo Shankhaprakshalana
  - to clean the gastro intestinal tract (GI Tract), remove excess acid from stomach.
  - When you rise, take a glass of lukewarm water to encourage regular morning bowel movement. Urinate and have bowel movement (without forcing).
- OM CHANTING & PRAYER:
  - To prepare the mind & body for practice.
- ASANA:
  - Tadasana, urdhvahastottanasana, trikonasana, Virabhadrasana I, Vajrasana, pawanmuktasana & savasana.
  - **To avoid too forward, too backward bending & inverted asanas.**

YOGA MANAGEMENTOF HYPERACIDITY

- PRANAYAMA:
  - Nadishodhana pranayama, sheetali / shitkari, chandrabhedi, bhramari.
  - To balance the Autonomic Nervous System (ANS) & produce cooling effect.
  - Helps to balance the heat and lessen the secretion of the Hydrochloric acid by the stomach.

- MEDITATION & MUDRA
  - Practice meditation with Vajrasana & Vayu mudra / Apan Mudra.
  - To facilitate mind & body become calm & relax leads to reduce the stress level.
  - To enhance the Immune system.

3. PEPTIC ULCER

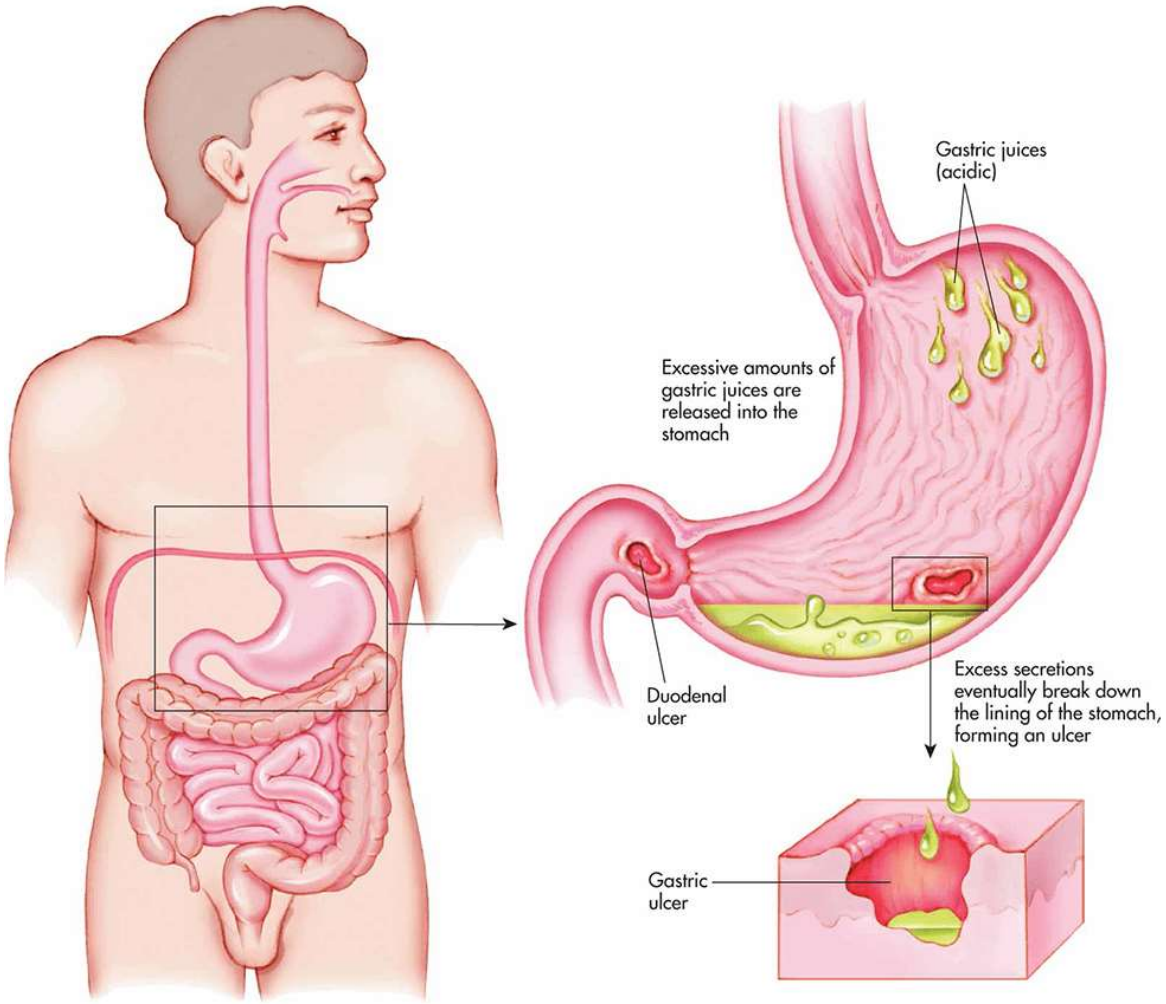

PEPTIC ULCERS

Peptic ulcers are **open sores** that develop on the **inside lining of stomach and the upper portion of small intestine.** The most common symptom of a peptic ulcer is **stomach pain.**

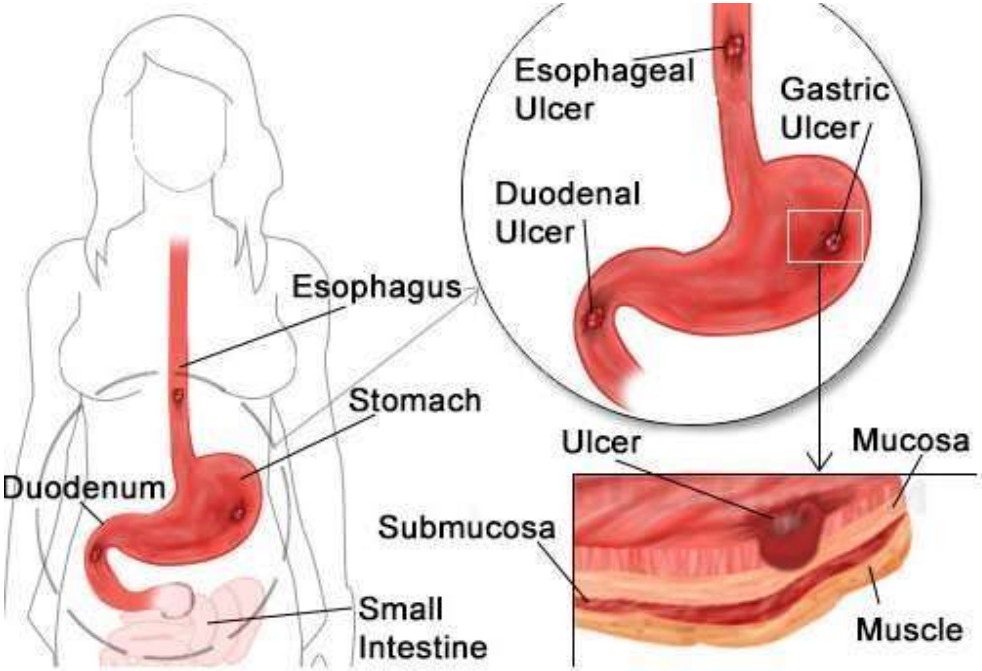

Peptic ulcers include:

- **Gastric ulcers** that occur on the inside of the stomach
- **Duodenal ulcers** that occur on the inside of the upper portion of small intestine (duodenum)

PEPTIC ULCERS……

The most common causes of peptic ulcers are infection with the bacterium Helicobacter pylori (H. pylori) and long-term use of aspirin and nonsteroidal anti-inflammatory drugs (NSAIDs).

Stress and spicy foods do not cause peptic ulcers. However, they can make your symptoms worse.

Gastric Ulcer	Duodenal Ulcer
1. Pain increased after food intake	1. Pain relieved after food intake
2. Haematemesis (the vomiting of blood) more common	2. Melaena (the production of dark sticky faeces containing partly digested blood, as a result of internal bleeding) more common
3. Weight loss common	3. Weight gain occurs

CAUSES OF PEPTIC ULCERS

- Peptic ulcers occur when acid in the digestive tract eats away at the inner surface of the stomach or small intestine. The acid can create a painful open sore that may bleed.
- Digestive tract is coated with a mucous layer that normally protects against acid. But if the amount of acid is increased or the amount of mucus is decreased, could develop an ulcer.

Common causes include:

- **A bacterium.** Helicobacter pylori bacteria commonly live in the mucous layer of the stomach and small intestine. Often, the H. pylori bacterium causes no problems, but it can cause inflammation of the stomach's inner layer, producing an ulcer.

CAUSES OF PEPTIC ULCERS....

- **Regular use of certain pain relievers.** Taking aspirin, as well as certain over-the-counter and prescription pain medications called nonsteroidal anti-inflammatory drugs (NSAIDs) can irritate or inflame the lining of stomach and small intestine.
- Peptic ulcers are more common in older adults who take these pain medications frequently or in people who take these medications for osteoarthritis.

RISK FACTORS OF PEPTIC ULCERS

- **Smoke.** Smoking may increase the risk of peptic ulcers in people who are infected with H. pylori.
- **Drink alcohol.** Alcohol can irritate and erode the mucous lining of stomach, and it increases the amount of stomach acid that's produced.
- **Stress.**

SYMPTOMS OF PEPTIC ULCERS

The most common peptic ulcer symptom is burning stomach pain. Stomach acid makes the pain worse, as does having an empty stomach. The pain can often be relieved by eating certain foods that buffer stomach acid or by taking an acid-reducing medication. Burning stomach pain

- Feeling of fullness, bloating or belching
- Fatty food intolerance
- Heartburn
- Nausea or vomiting / vomiting blood

  Dark blood in stools.
- Feeling faint
- Unexplained weight loss
- Appetite changes

COMPLICATIONS OF PEPTIC ULCERS

- **Infection.** Peptic ulcers can eat a hole through (perforate) the wall of stomach or small intestine, leads to serious infection of abdominal cavity (peritonitis).

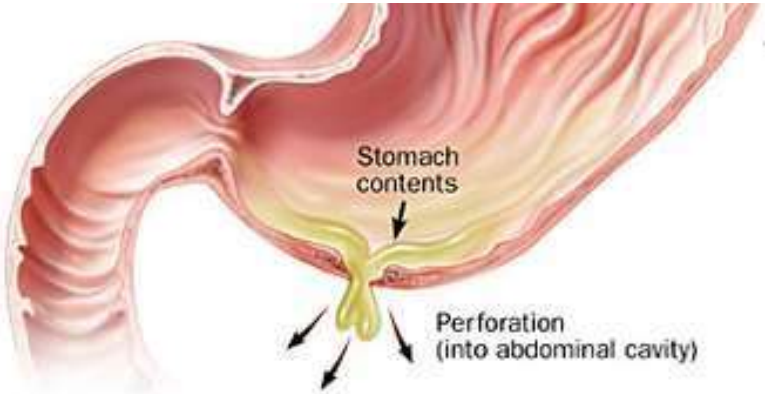

- **Internal bleeding.** Bleeding can occur as slow blood loss that leads to anemia or as severe blood loss that may require hospitalization or a blood transfusion. Severe blood loss may cause black or bloody vomit or black or bloody stools.

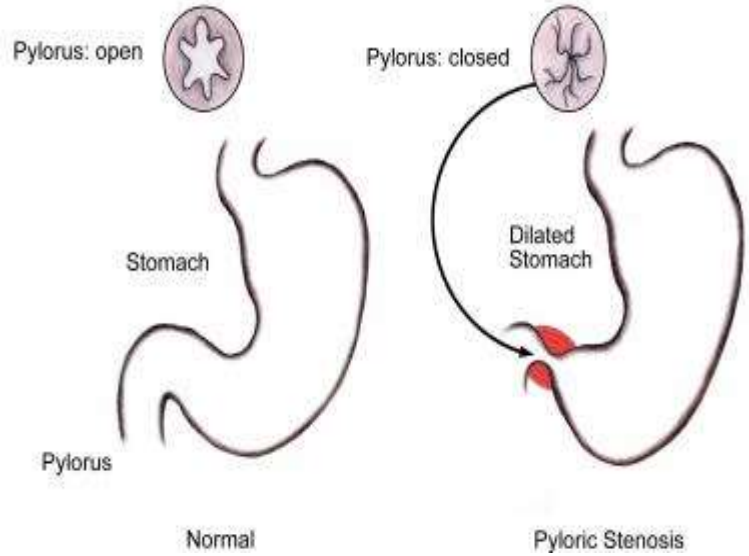

- **Obstruction.** Peptic ulcers can block passage of food through the digestive tract, causing to vomit and to lose weight through either swelling from inflammation or scarring.

COMPLICATIONS OF PEPTIC ULCERS

PENETRATION

- Ulcers may erode through the entire thickness of the gastric or duodenal wall into adjacent abdominal organs
- Can involve the pancreas, bile ducts, liver, and the small or large intestine.
- The pancreas is the most common site of penetration

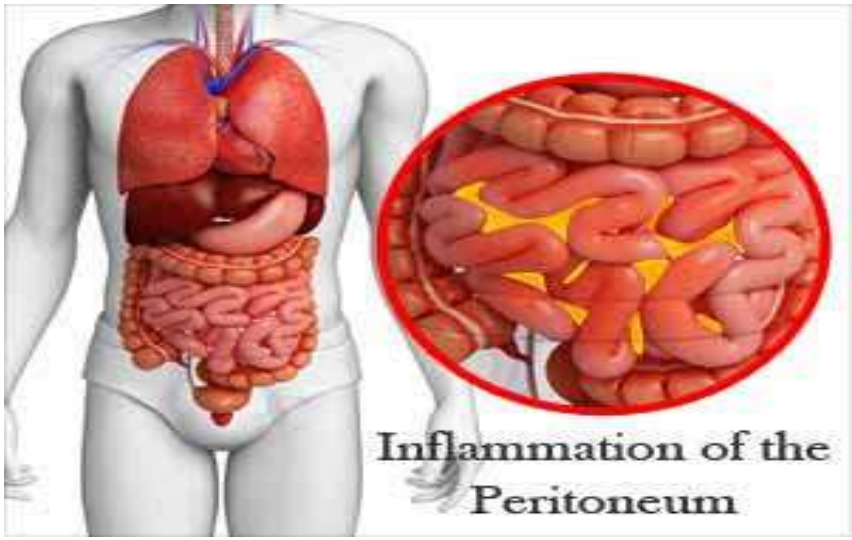

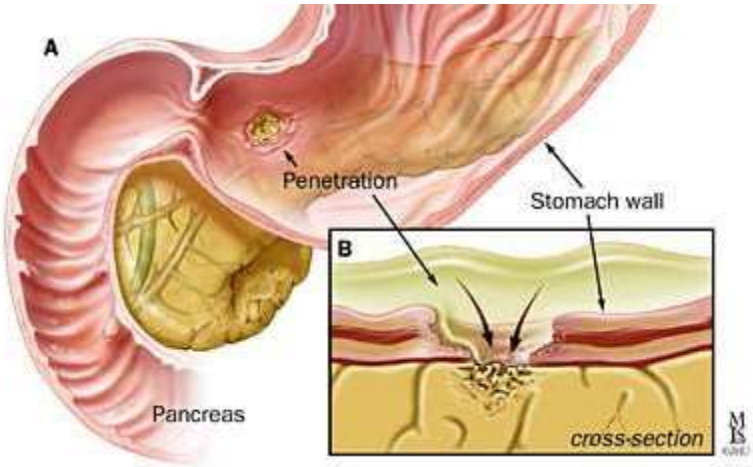

PREVENTION OF PEPTIC ULCERS

- **Protect from infections :** Take steps to protect from infections, such as H. pylori, by frequently washing hands with soap and water and by eating foods that have been cooked completely.
- **Use caution with pain relievers:** If you regularly use pain relievers that increase your risk of peptic ulcer, take steps to reduce your risk of stomach problems. For instance, take your medication with meals.
  - To find the lowest dose for pain relief.
  - Avoid drinking alcohol.
  - If you need an NSAID, you may need to also take additional medications such as an antacid.

YOGIC MANAGEMENT OF PEPTIC ULCER

A complete rest and change of environment is highly recommended as the first step in ulcer therapy.

Yogic practices helps to;

- Massage of the internal organs
- Improved glandular/ cells function
- Decreased acid production (maintain the balance secretion)
- Mental control and calm

1. SHATKRIYAS:

– Neti & Laghoo Shankhaprakshalana may be introduced after pain relieved.

– Kunjal is contraindicated in all ulcer cases because the risk of disturbing the healing ulcer.

Mechanism:

- to relax and reduce the stress leads to protect mucus layer of stomach by the production of Prostaglandin.

2. OM CHANTING & PRAYER:

Mechanism:

- To prepare the mind & body for practice.

YOGIC MANAGEMENT OF PEPTIC ULCER…

3. SUKSHMA VYAYAMA:

– Simple shoulder, Neck & Spine movements.

Mechanism:

- To reduce the stiffness and improve movements

4. ASANA: - simple relaxing asanas can be introduced after pain has been relieved.

– Vajrasana, Supta baddhakonasana (props) & Savasana.

– Avoid too much contractions while performing asanas.

Mechanism:

- Massage effects, which balance the digestive juice secretions.
- Accelerate the healing process by strengthen the immune system.

5. PRANAYAMA: Bhramari, Shitali and Nadi shodhana

Mechanism:

- Relaxing & cooling effects, which enhance the healing process.

6. RELAXATION:

– Daily practice of Yoga nidra, which induces the state of mental and emotional relaxation..

4. CONSTIPATION

INTRODUCTION:

- A condition in which there is difficulty in emptying the bowels, usually associated with hardened faeces.
- Constipation is a common cause of painful defecation.
- Severe constipation includes **obstipation** (failure to pass stools or gas) and fecal impaction (solid, immobile bulk of human **faeces**), which can progress to bowel obstruction and become life-threatening.

CAUSES OF CONSTIPATION

- Foods high in fat and sugar
- Lack of high-fiber foods (like fruits, vegetables, and whole grains)
- Lack of water and other fluids
- Irritable bowel syndrome (IBS)
- Alcohol or caffeine
- Stroke
- Spinal cord injury
- Pregnancy
- Diverticulosis (it is a condition in which there are small pouches or pockets in the wall or lining of any portion of the digestive tract).

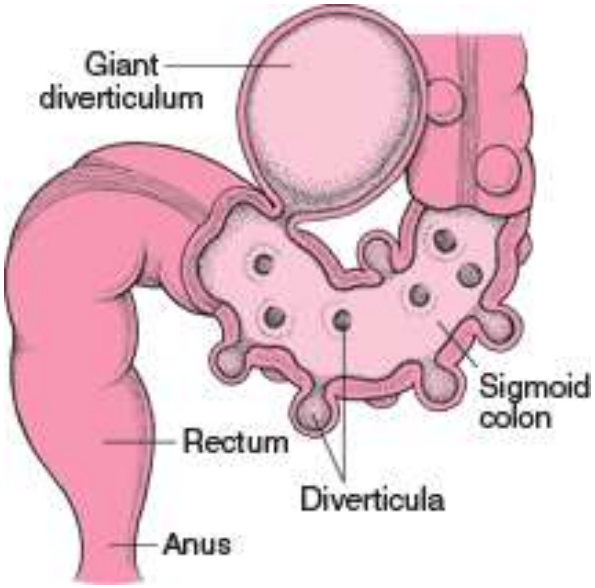

SYMPTOMS OF CONSTIPATION

- Few bowel movements.
- Trouble having a bowel movement (straining)
- Hard or small stools.
- A sense that everything didn't come out.
- Swollen abdomen or abdominal pain.
- Vomiting.

COMPLICATIONS OF CONSTIPATION

- Swollen veins in anus (hemorrhoids)
- Torn skin in anus (anal fissure)
- Stool that can't be expelled (fecal impaction).
- Intestine that protrudes from the anus (rectal prolapsed).

YOGIC MANAGEMENT OF CONSTIPATION

YOGA MANAGEMENT:

- SHATKRIYAS:
  - Agnisara, Laghoo Shankhaprakshalana, Nauli & Basti
  - Facilitate peristalsis in intestine and to clean the large intestine.
- ASANA:
  - Before practice take 2 glasses of warm water.
  - All stretching & twisting asanas like, Tadasana, urdhvahastottanasana, trikonasana, ustrasana, paschimottanasana, vakrasana, ardhamatsyendrasana, Vajrasana, pawanmuktasana, Mandukasana (Frog pose), Bhujangasana (Cobra Pose), Shalabhasana (Locust Pose), Uttanpadasana, Naukasana (Boat Pose), Shashangasana (Rabbit Pose) & Savasana.
  - Improving the function of the digestion and excretory system.
  - Strengthens the abdominal muscles and cleans the entire digestive tract.

YOGIC MANAGEMENT OF CONSTIPATION…

- PRANAYAMA:
  - Nadishodhana pranayama, Surya bheda, Bhastrika.
  - movement of belly helps to improve the digestive system
- MEDITATION :
  - Practice meditation with Vajrasana.
  - To facilitate mind & body become calm & relax leads to reduce the stress level.
  - Stimulate para-sympathetic nervous system which assists to peristaltic **movements** of the intestines and defecation.
- BANDHA & MUDRA:
  - Uddiyana-Bandha (Abdominal Lock)
  - Vayu mudra / Apan mudra.
  - Yoga mudra
  - Ashwini mudra
  - It will stimulate all the spinal nerves and messages all the abdominal organs

YOGIC MANAGEMENT OF CONSTIPATION…

- DIET:
  - Take simple easily digestible foods (boiled or steamed vegetables, fruits, salads & pulses) are best.
  - Avoids coffee / tea & spicy, oily foods.
  - Take fiber rich foods.
  - Drink plenty of water / fluids.
- **Further recommendations:**
  - Habit of early morning evacuation.
  - Never lie down or go to sleep immediately after eating. Sit in vajrasana.
  - Regular physical activity for health digestion
  - Don’t addict to laxative drugs.
  - Once a week practice Laghoo Shankhaprakshalana and kunjal kriya.

5. IRRITABLE BOWEL SYNDROME (IBS)

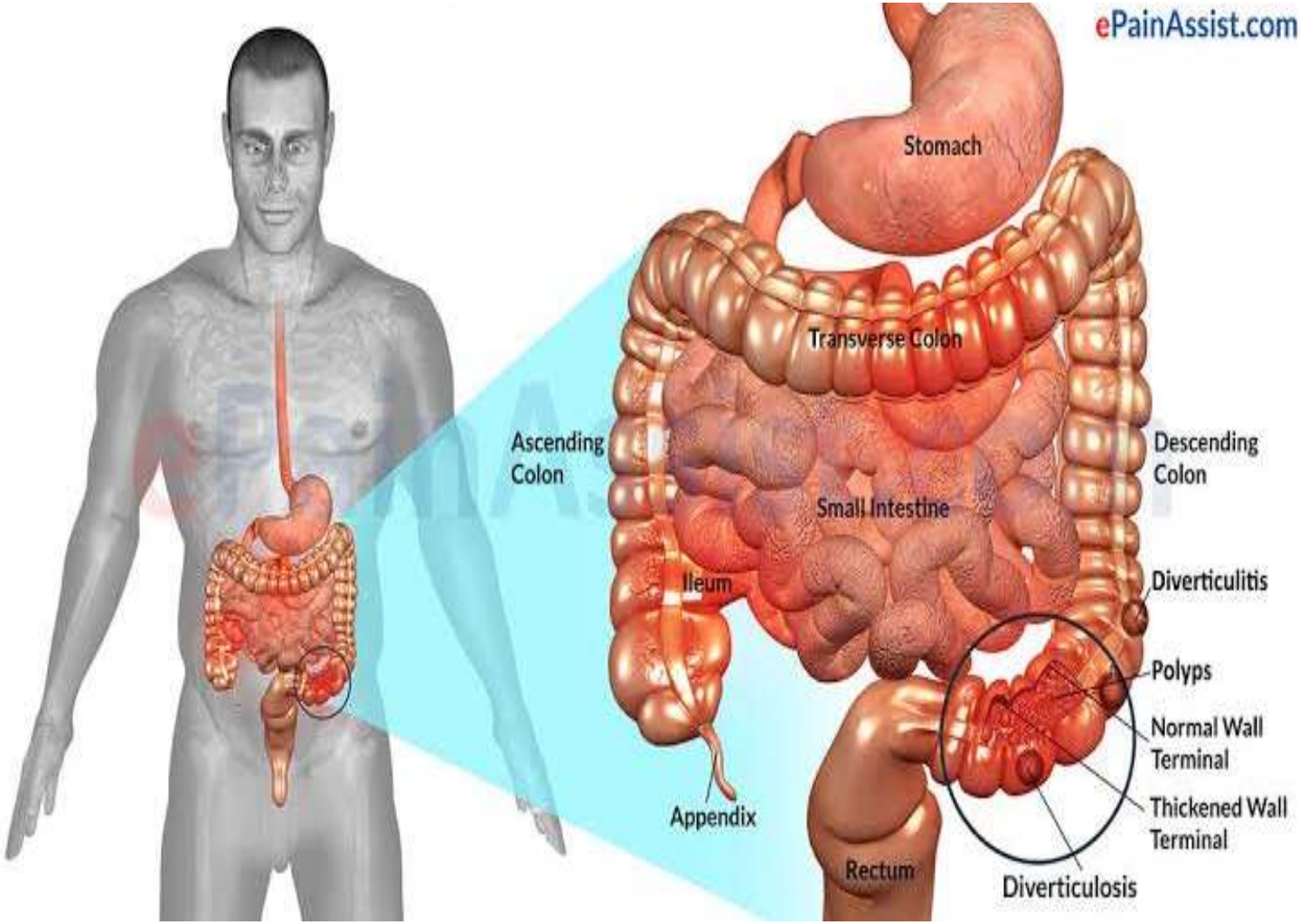

IRRITABLE BOWEL SYNDROME (IBS)

- Irritable bowel syndrome (IBS) is defined as "abdominal pain or discomfort that occurs in association with altered bowel habits over a period of at least three months, in the absence of any detectable organic cause".
- It can be classified as either
  - diarrhea-predominant (IBS-D),
  - constipation- predominant (IBS-C), or
  - IBS with alternating stool pattern (IBS-M (mixed))
- The prevalence varies according to country and age, with worldwide prevalence rates ranging from 9 to 23%.
- More women suffer from this disorder with an incidence ratio of 2 : 1 between females and males. It is suspected that the changing hormones in the female menstrual cycle may be a reason for this disparity.

IRRITABLE BOWEL SYNDROME (IBS)

- IBS is called a functional disorder because no structural, biochemical, or infectious etiology has been found and is a disorder of motor and sensory functions of the GI tract.
- Evidence supports an important role of stress in IBS patients, particularly in altering brain-gut interactions, (derailing of the brain-gut axis) resulting in development IBS.
- The **gut-brain axis** (GBA) consists of bidirectional communication between the central and the enteric nervous system, linking emotional and cognitive centers of the **brain** with peripheral **intestinal** functions.

ENTERIC NERVOUS SYSTEM (ENS)

- The **enteric nervous system** (ENS) is one of the main divisions of the **autonomic nervous system (ANS)** and consists of a mesh-like system of neurons that governs the function of the gastrointestinal tract.

- **sympathetic** stimulation causes inhibition **of gastrointestinal** secretion and motor activity, and contraction **of gastrointestinal** sphincters and blood vessels. Conversely, **parasympathetic** stimuli typically stimulate these digestive activities.

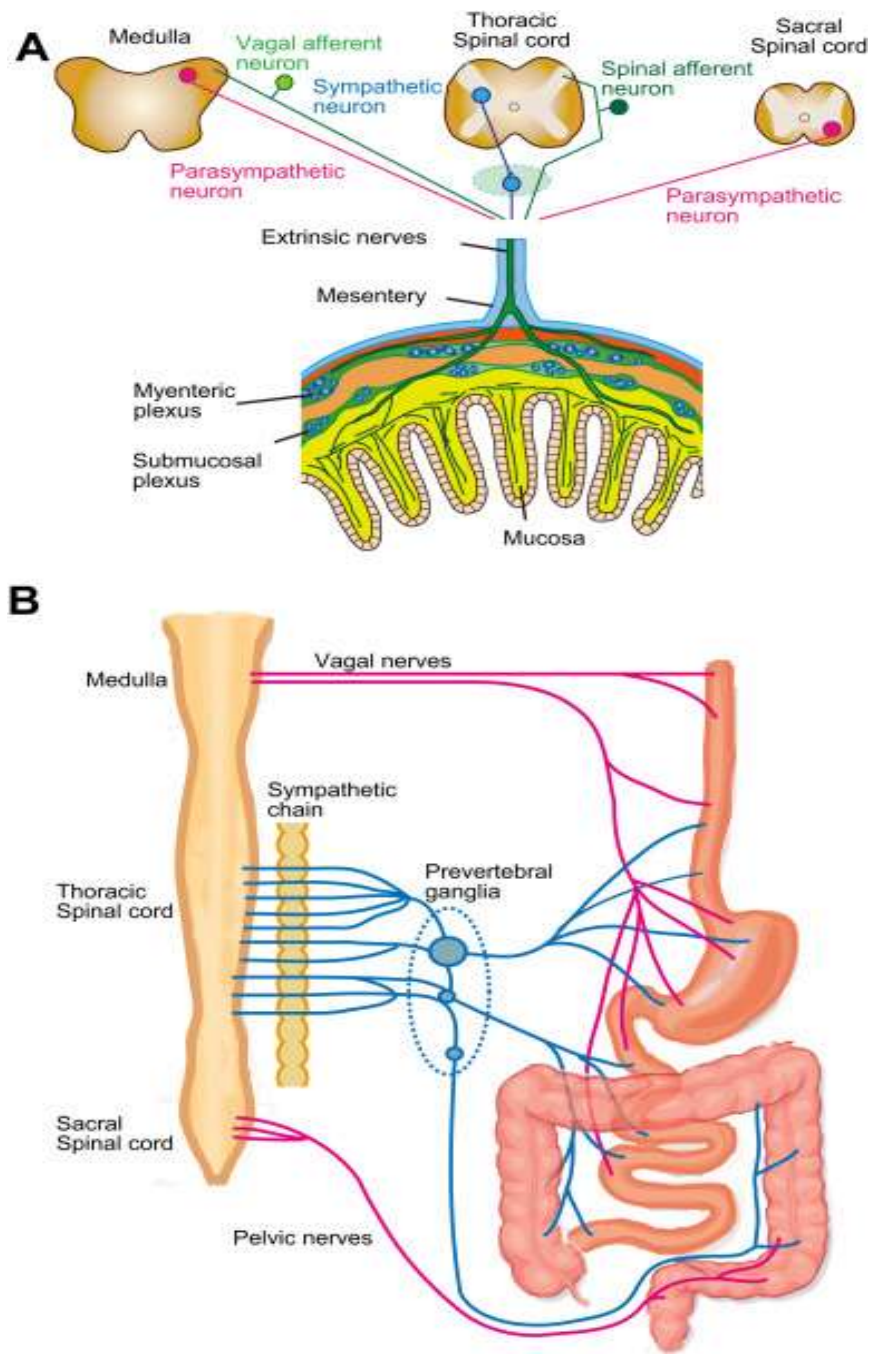

IRRITABLE BOWEL SYNDROME (IBS)....

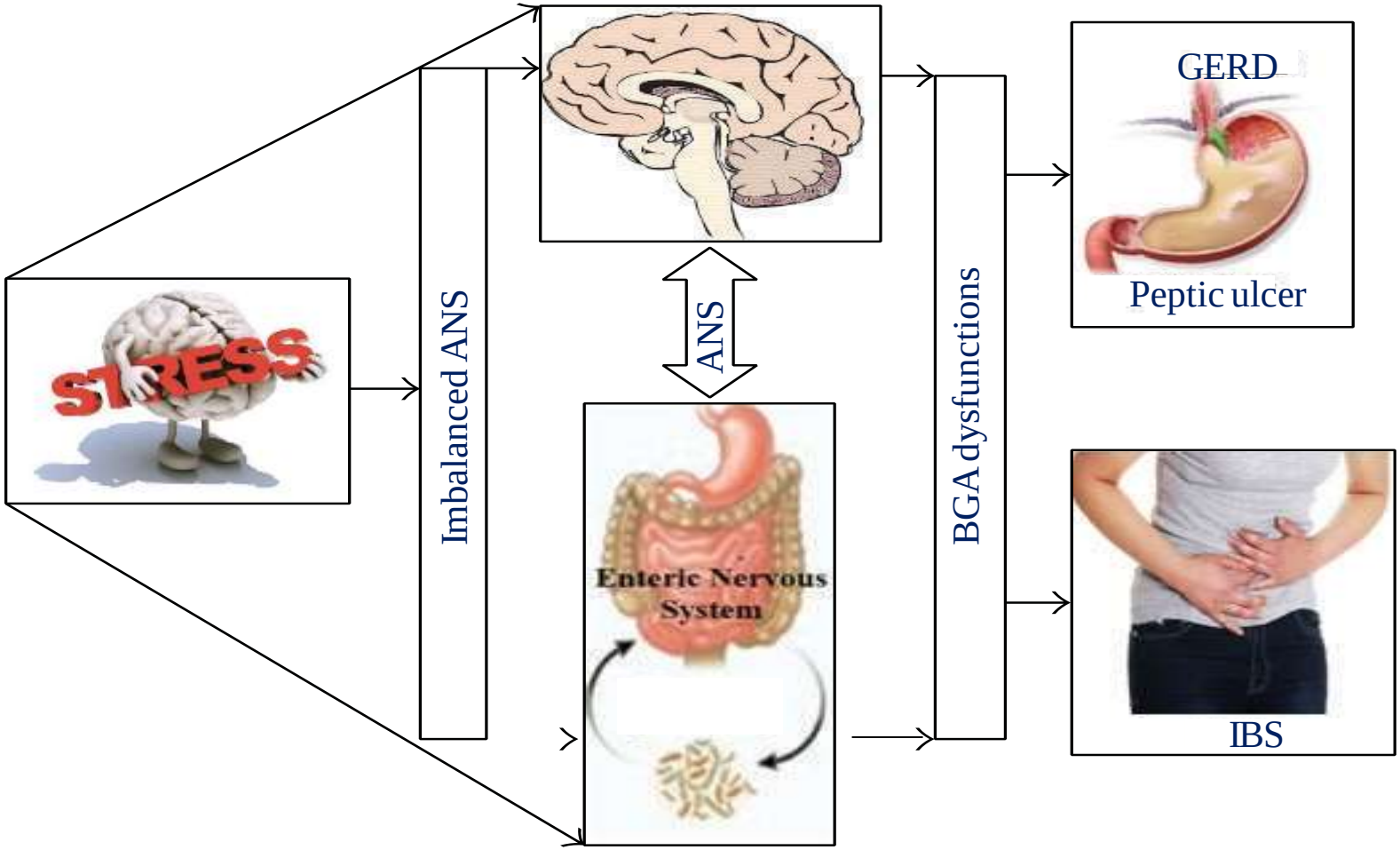

Role of stress in the exacerbation/development of stress. Stress-induced pathophysiological consequences of the disruption of brain-gut axis. Exposure to stress affects autonomic nervous system, causing an imbalance that results in the disturbance of brain-gut axis (BGA). This leads to the development of different diseases of the gastrointestinal tract, including gastroesophageal reflux disease (GERD), peptic ulcer disease, and irritable bowel syndrome (IBS)

CAUSES OF IBS

The precise cause of IBS isn't known. Factors that appear to play a role include:

- **Muscle contractions in the intestine.** The walls of the intestines are lined with layers of muscle that contract as they move food through digestive tract. Contractions that are stronger and last longer than normal can cause gas, bloating and diarrhea. Weak intestinal contractions can slow food passage and lead to hard, dry stools.
- **Nervous system.** Poorly coordinated signals between the brain and the intestines can cause abnormal functions of the intestine.

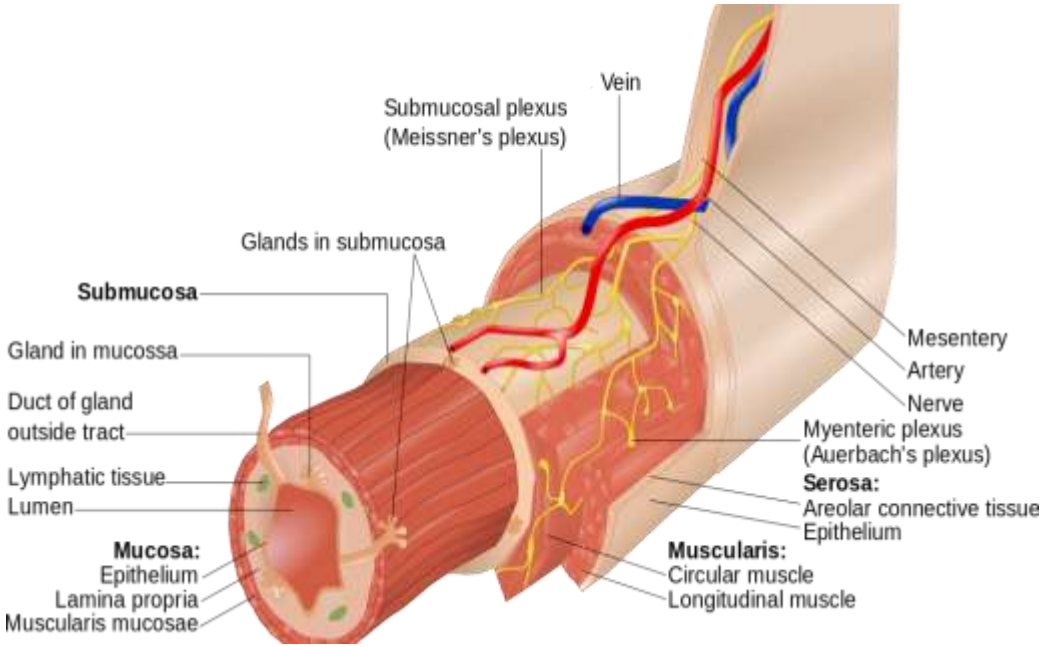

YOGIC MANAGEMENT OF IBS…

1. SHATKRIYAS:

- Kapalabhati, Agnisara, Laghoo Shankhaprakshalana, Nauli & Basti.

Mechanism: Facilitate peristalsis in intestine and to clean the large intestine.

2. OM CHANTING & PRAYER:

Mechanism: - To prepare the mind & body for practice.

3. SUKSHMA VYAYAMA:

- Simple shoulder, Neck & Spine movements.

Mechanism: To reduce the stiffness and improve movements & circulation.

4. ASANA:

- Before practice take 2 glasses of warm water.
- All stretching & twisting asanas like, Tadasana, urdhvahastottanasana, trikonasana, ustrasana, paschimottanasana, vakrasana, ardhamatsyendrasana, Vajrasana, pawanmuktasana, Mandukasana, Bhujangasana, Shalabhasana, Uttanpadasana, Naukasana, Shashangasana & Savasana.

YOGIC MANAGEMENT OF IBS...

Mechanism: Improving the function of the digestion and excretory system.

- Strengthens the abdominal muscles and cleans the entire digestive tract.

5. PRANAYAMA:

- Nadishodhana pranayama, Surya bheda, Bhastrika.
- movement of belly helps to improve the digestive system

6. MEDITATION :

- Practice meditation with Vajrasana.
- To facilitate mind & body become calm & relax leads to reduce the stress level.
- Stimulate para-sympathetic nervous system which assists to peristaltic **movements** of the intestines and defecation.

7. BANDHA & MUDRA:

- Uddiyana-Bandha, Apan mudra, Yoga mudra
- It will stimulate all the spinal nerves and massages all the abdominal organs

Research studies on Yogic management of Digestive Disorders

- According to the yogic philosophy the health of the body depends on the harmonious flow of specific vital energy which is called as "Prana".
- Any obstruction in the flow of the energy produces disease.
- Regular practice of Pranayam along with Yogasanas, Mudras assures free and harmonious flow of energy and hence health.

Research studies on Yogic management of Digestive Disorders.....

Modern science has proved that the regular practice of Yogasanas

1. Improves the tone and reflex activity of all the muscles in the body including visceral organs like heart, liver, intestines, lungs.

2. Improves the venous and lymphatic drainage of all the intra - abdominal and intra - thoracic and intra - cranial organs avoiding chronic congestion. This improves the functioning of all the visceral organs in the cranium, chest and abdomen including the endocrine glands.

3. It improves neuro-muscular co-ordination. As far as digestive & Anorectal problems are concerned along with routine Asanas the specific Yogasanas advised are Uttanpaada asana, Paada angushtha asana, Pavanmukta asana, Bhujanga asana, Sarvangaasana, Trikona asana, Dhanura asana, Hala asana, Matasya asana, Tada asana, Yogamudrasna, Sidha asana, Maarjara asana and Ashwini mudra, Laghu shankhaprakshalan, Moola shodhanam, Nauli and Uddiyan, . However, in yoga therapy the concept is to treat the diseased person as a whole rather than the disease only.

Research studies on Yogic management of Digestive Disorders.....

- ***Uttanpaada asana -*** This Asana give strength to intestines, keep them disease free and keeps away constipation, gas, and thereby enlighten digestive fire.[1]
- ***Bhujanga asana-*** This asana squeeze and massage sigmoid colon and rectum. It stimulates digestion and relieves constipation.[2]
- ***Sarvanga asana-*** Induces abdominal breathing, massages the abdominal organs. It releases the normal gravitational pressure from the anal muscles relieving hemorrhoids.[3]

1. Yoga Sadhana Va Yoga Chikitsa Rahasaya, Printed 2004,Published By Divya Prakashan Divya Yoga Mandir Trust, Pg-44,PP-174

2. Asana Pranayama Mudra Bandha By Swami Satyananda Saraswati Printed By Yoga Publications Trust, Ganga Darshan, Munger, Bihar, India Reprinted 2002,Pg-168,PP-560

3. Asana Pranayama Mudra Bandha By Swami Satyananda Saraswati, Printed By Yoga Publications Trust, Ganga Darshan, Munger, Bihar, India Reprinted 2002Pg-268,PP-560

Research studies on Yogic management of Digestive Disorders.....

- ***Pawanamuktaasana-*** The term Pawanmuktasana is a combination of the words 'Pavana' (the Sanskrit word for wind), 'mukta' which means to relieve or release and Asana (meaning posture). As the name suggests, Pawanmuktasana helps to release abdominal gas and ease digestive disorders that is why it is one of the most commonly recommended yoga postures for people with digestive problems.[4]

- ***Trikonasana-*** It improves digestion, stimulates appetite, activates intestinal peristalsis, and alleviates constipation.[5]

4. Yoga Sadhana Va Yoga Chikitsa Rahasaya, Printed 2004,Published By Divya Prakashan Divya Yoga Mandir Trust, Pg-47,PP-174

5. Asana Pranayama Mudra Bandha By Swami Satyananda Saraswati Printed By Yoga Publications Ttrust, Ganga Darshan, Munger, Bihar, India Reprinted 2002Pg-155,PP-560

Research studies on Yogic management of Digestive Disorders.....

- ***Dhanurasana***- It leads to improved functioning of the digestive and excretory organs and helps to remove gastrointestinal disorders dyspepsia (Indigestion) and chronic constipation.[6]
- ***Halasana*-** It massages all the internal organs, activates the digestion, relieving gas, constipation and dyspepsia. [7]
- ***Matasyasana*-** This asana stretches the intestines and abdominal organs and is also useful for all abdominal ailments. To remove constipation, drink 3 glasses of water and then perform this asana. This asana is useful in inflamed and bleeding piles.[8]

6. Asana Pranayama Mudra Bandha By Swami Satyananda Saraswati Printed By Yoga Publications Trust, Ganga Darshan, Munger, Bihar, India Reprinted 2002,Pg-212,PP-560

7. Yoga Sadhana Va Yoga Chikitsa Rahasaya, Printed 2004, Published By Divya Prakashan Divya Yoga Mandir Trust, Pg-44-45,PP-174

8. Asana Pranayama Mudra Bandha By Swami Satyananda Saraswati Printed By Yoga Publications Trust, Ganga Darshan, Munger, Bihar, India Reprinted 2002,Pg-185,PP-560

Research studies on Yogic management of Digestive Disorders.....

- ***Tadasana*-**The Tadasana mainly acts on the stomach and stretches the colon.
- ***Yogamudra asana***-Best to practice for abdomen, increases digestive fire and remove gas, indigestion and constipation.[9]
- ***Sidhasana*-** The name comes from the Sanskrit word Siddha meaning "perfect" and "adept." It is beneficial for diseases like hemorrhoids**.** It is the best asana for awakening kundalini. [10]
- ***Markatasana*-**It alleviates abdominal pain, constipation and gas hence lightens the stomach.[11]

- 9. Yoga Sadhana Va Yoga Chikitsa Rahasaya, Printed 2004, Published By Divya Prakashan Divya Yoga Mandir Trust, Pg-52,PP-174
- 10. Yoga Sadhana Va Yoga Chikitsa Rahasaya, Printed 2004, Published By Divya Prakashan Divya Yoga Mandir Trust, Pg-94,PP-174
- 11. Yoga Sadhana Va Yoga Chikitsa Rahasaya, Printed 2004, Published By Divya Prakashan Divya Yoga Mandir Trust, Pg-74,174

Research studies on Yogic management of Digestive Disorders.....

- ***Nauli-*** Nauli massages and tones entire abdominal area. It generates heat within the body and stimulates appetite, digestion, assimilation, absorption and excretion. The regular practice of nauli alleviates constipation, indigestion, flatulence.
- ***Uddiyan bandha-*** Uddiyana means to "rise up" It is abdominal contraction performed in padmasana. It corrects stomach ailments, constipation, indigestion. The digestive fire gets stimulated and abdominal organs are all massaged and toned.[13]
- ***Moola bandha-*** It is known as perineal contraction. It awakens mooldhara chakra. It simulates pelvic nerves and tones the urogenital and excretory systems. Intestinal peristalsis is also stimulated, relieving constipation and piles. It is also beneficial for anal fissures.[14]

13. Asana Pranayama Mudra Bandha By Swami Satyananda Saraswati Printed By Yoga Publications Trust, Ganga Darshan, Munger, Bihar, India, Reprinted 2002,Pg-417,PP-560

14. Asana Pranayama Mudra Bandha Swami Satyananda Saraswati Printed By Yoga Publications Trust, Ganga Darshan, Munger, Bihar, India, Reprinted 2002, Pg413,PP-560

Research studies on Yogic management of Digestive Disorders.....

- ***Apana mudra-*** It removes foreign aliments and keeps away constipation. Apana mudra facilitates smooth and harmonious downward moving force in the digestive and reproductive organs of the body to regulate the movement of body toxins downward. It relieves constipation and makes the bowel movements regular. It increases sweating and urination also.[15]

- **Ashwani mudra-** Ashwa means "horse" in Sanskrit, and mudra is a "gesture" or "sign." The simple practice of a rhythmic contraction of anal sphincter, awakens the shakti (kundalini), which allows directing the Prana (apana) flow upward the spine through the main energy channel called Sushumna. In a physical plane the Asana stimulates the abdomen and pelvis area including reproductive and digestive organs. It keeps the body free from gas, constipation and all diseases of rectum, it gives strength and vigour and prevents premature death. 16

15. http://www.aghori.it/mudra_eng.htm
16. Gheranda Samhita Sanskrit-English Translation By Srisa Chandra Vasu, Sri Satguru Publications, New Delhi, SSP Edition 1979,3/ 82-83 Pg-33,PP-66

Research studies on Yogic management of Digestive Disorders.....

- **Laghu shankhaprakshalan-** It is short intestinal wash, which is only intended to encourage normal functioning of the intestines. Laghu shankhaprakshalan is highly suggested to persons suffering from digestive disorders like constipation, flatulence, acidity, indigestion. (20)

19. Gheranda Samhita Sanskrit-English Translation By Srisa Chandra Vasu, Sri Satguru Publications, New Delhi, SSP Edition 1979, 1/ 48-49 Pg-09,PP-66.
20. Asana Pranayama Mudra Bandha By Swami Satyananda Saraswati, Printed By Yoga Publications Trust, Ganga Darshan, Munger, Bihar, India Reprinted 2002, Pg-490, PP-560

Research studies on Yogic management of Digestive Disorders.....

1. Singh SN, Jaiswal V, Maurya SP. "SHANKHA PRAKSHALANA" (GASTRO-INTESTINAL LAVAGE) IN HEALTH AND DISEASE. Ancient science of life. 1988 Jan;7(3-4):157.

Results :

- There is significant percentage of relief in patients complaining of constipation and vague abdominal pain 85.71 and 87.37% respectively.
- Irregular bowel habits and diarrhoeal cases showed a noticeable improvement by 42.85% and 50.00% respectively.
- 40% of the patients, complaining of the loss of appetite were satisfied with an increase in their hunger.
- As far as vomiting tendency is concerned, only 33% of the cases were relieved

Research studies on Yogic management of Digestive Disorders.....

2. Role Of Diet And Yoga In Management Of Anorectal Disorders
Upasana Priya, MS. Shalya Tantra and Ranjit Singh, MS. Shalya Tantra Ra chna Sharira Department, M.L.R Ayurvedic College Charkhi Dadri, Haryana

Results :

The present study should be practised as these increase digestive fire, relieve constipation, releases gas, cures dyspepsia and lightens the stomach.

3. Kuttner L, Chambers CT, Hardial J, Israel DM, Jacobson K, Evans K. A randomized trial of yoga for adolescents with irritable bowel syndrome. Pain Research and Management. 2006;11(4):217-24.

Results :

Mind-body methods such as yoga, with its reliance on deep relaxed abdominal breathing and attention to comfort, may disrupt chronic patterns of functional disability, anxiety and maladaptive coping, which subsequently could reduce overall levels of gastrointestinal symptoms.

Research studies on Yogic management of Digestive Disorders.....

4. Evans S, Lung KC, Seidman LC, Sternlieb B, Zeltzer LK, Tsao JC. Iyengar yoga for adolescents and young adults with irritable bowel syndrome. Journal of pediatric gastroenterology and nutrition. 2014 Aug;59(2):244.

Results :

The YA combined group showed improvements over time for global improvement of symptoms as well as IBS-specific symptoms, including worst pain, constipation, and nausea.

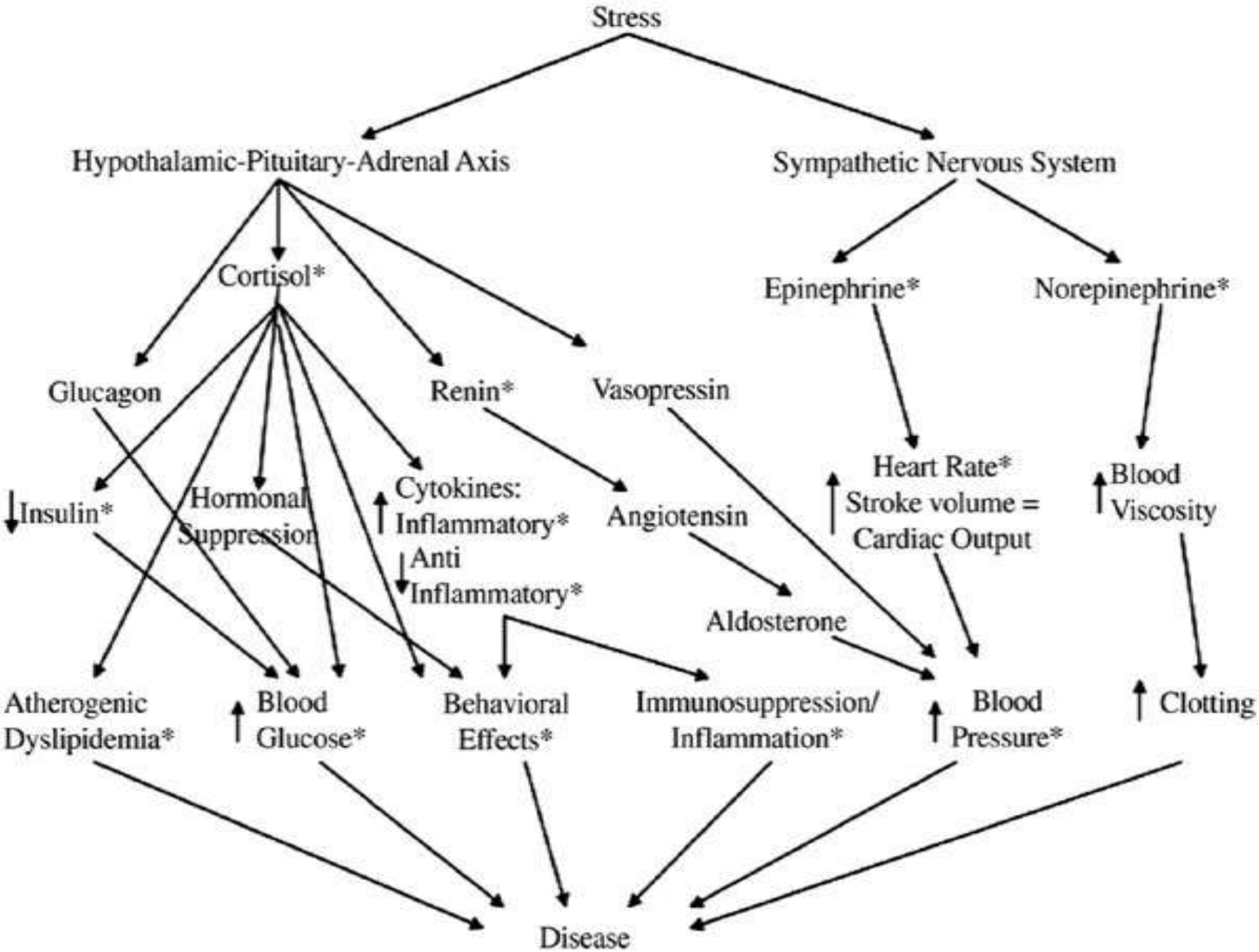
Stress
Hypothalamic-Pituitary-Adrenal Axis
Sympathetic Nervous System
Cortisol*
Epinephrine*
Norepinephrine*
Glucagon
Renin*
Vasopressin
Heart Rate*
Stroke volume =
Cardiac Output
Blood
Viscosity
Insulin*
Hormonal
Suppression
Cytokines:
Inflammatory*
Anti
Inflammatory*
Angiotensin
Aldosterone
Atherogenic
Dyslipidemia*
Blood
Glucose*
Behavioral
Effects*
Immunosuppression/
Inflammation*
Blood
Pressure*
Clotting
Disease