Understanding Your Anxiety

The Science of Your Body's Alarm System

By David Glenn, PMHNP-BC

What Is Anxiety?

Anxiety is your brain's built-in alarm system, designed to keep you safe. The amygdala, a small almond-shaped structure deep in your brain, acts as your personal security guard—constantly scanning for potential threats.

Lightning-Fast Response

Your amygdala can detect danger and trigger a response in just 23 milliseconds—faster than you can consciously think.

Oversensitive Alarms

Sometimes this alarm system becomes too sensitive, triggering false alarms that feel just as real as actual danger.

Protective By Design

This system evolved to protect us from real threats, but modern stressors can keep it firing unnecessarily.

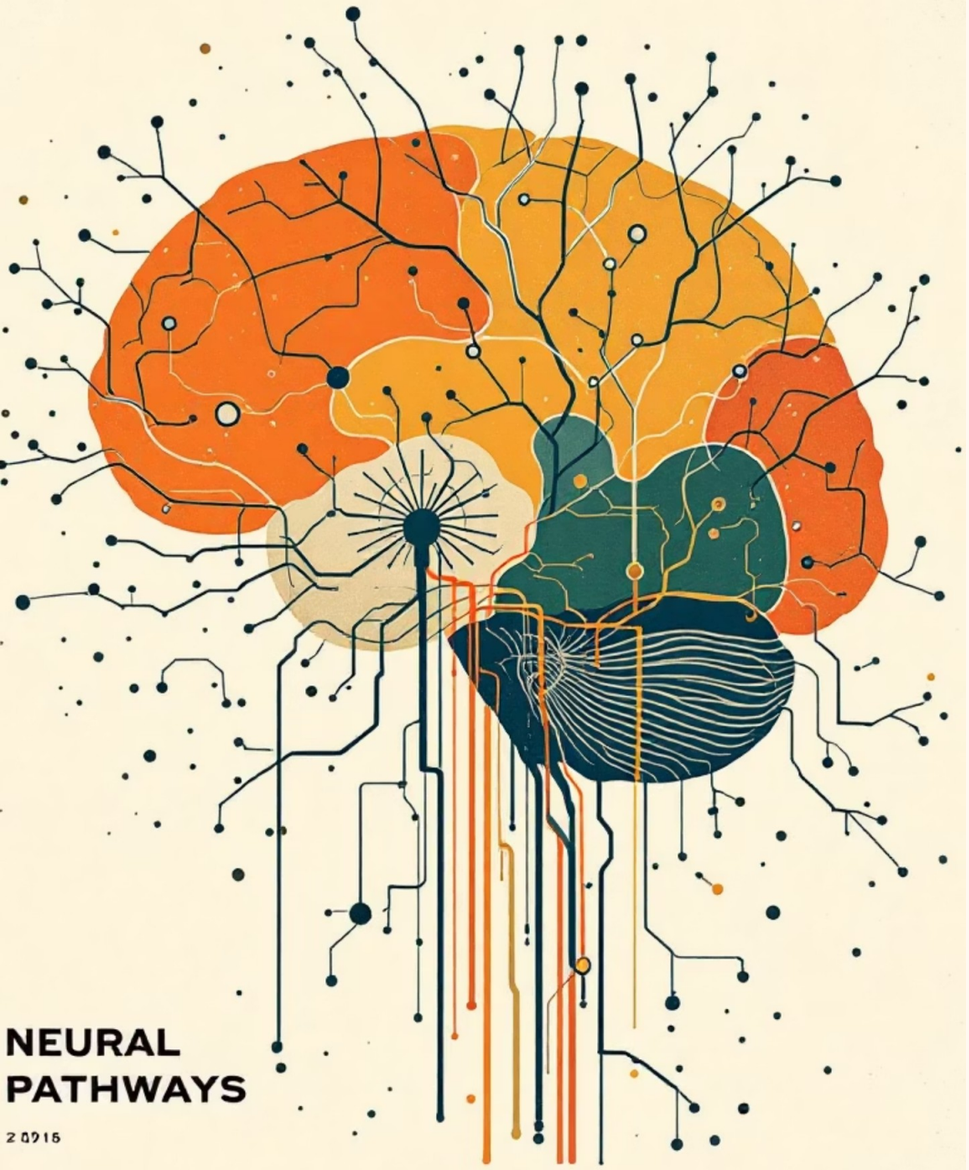

Two Pathways in Your Brain

When your brain detects a potential threat, information travels along two distinct pathways simultaneously—one fast and instinctive, the other slower and more thoughtful.

The Low Road

23 milliseconds

Fast, automatic pathway that triggers immediate physical response before you're even aware of thinking.

The High Road

200 milliseconds

Slower, deliberate pathway that allows for conscious thought and rational evaluation of the situation.

The low road fires first—which is why you often feel anxiety in your body before you understand what's happening in your mind.

Physical Symptoms Are Real

When your anxiety alarm sounds, it triggers a cascade of physical changes throughout your entire body. These sensations are not imagined—they're the result of real physiological processes designed to prepare you for action.

Head

Racing thoughts, difficulty concentrating, dizziness, tension headaches

Heart & Chest

Rapid heartbeat, chest tightness, palpitations, elevated blood pressure

Breathing

Shortness of breath, rapid breathing, feeling like you can't get enough air

Stomach

Butterflies, nausea, digestive discomfort, loss of appetite

Hands

Sweaty palms, trembling, tingling sensations, cold or clammy feeling

Legs

Muscle tension, restlessness, weakness, feeling ready to run

The Good News

Anxiety Is Highly Treatable

With the right approach and support, most people experience significant improvement in their anxiety symptoms. You don't have to live with constant worry or fear.

Proven Techniques Work

Evidence-based treatments like cognitive-behavioral therapy, mindfulness practices, and medication when needed have helped millions of people regain control over their anxiety.

Understanding Is Power

Learning how your anxiety works is the first step toward managing it effectively. Knowledge transforms fear into something you can work with and overcome.

What You'll Learn Today

This educational journey will help you understand anxiety from multiple perspectives, combining scientific research with practical self-awareness tools.

01

Interactive Body Map

Explore how anxiety manifests in different parts of your body and learn to recognize your personal anxiety signals early.

02

Neuroscience Research

Discover the latest findings about how anxiety works in your brain and why understanding this science helps reduce fear of your symptoms.

03

Personal Reflections

Connect scientific knowledge to your own experience through guided exercises that help you identify patterns and triggers.