Emotional Dysregulation & DBT Skills: Finding Balance

An 8-lesson course on understanding overwhelming emotions and building lasting emotional balance through DBT

When Emotions Feel Like Too Much

Do your emotions sometimes feel like they're in the driver's seat? **Emotional dysregulation** means your emotional responses are more intense, longer-lasting, and harder to manage than the situation calls for. It's not a character flaw — it's a pattern that can be understood and changed using **Dialectical Behavior Therapy (DBT)**.

> Emotional dysregulation is not a personal failing. It is a learned pattern — and what is learned can be unlearned with the right tools and practice.

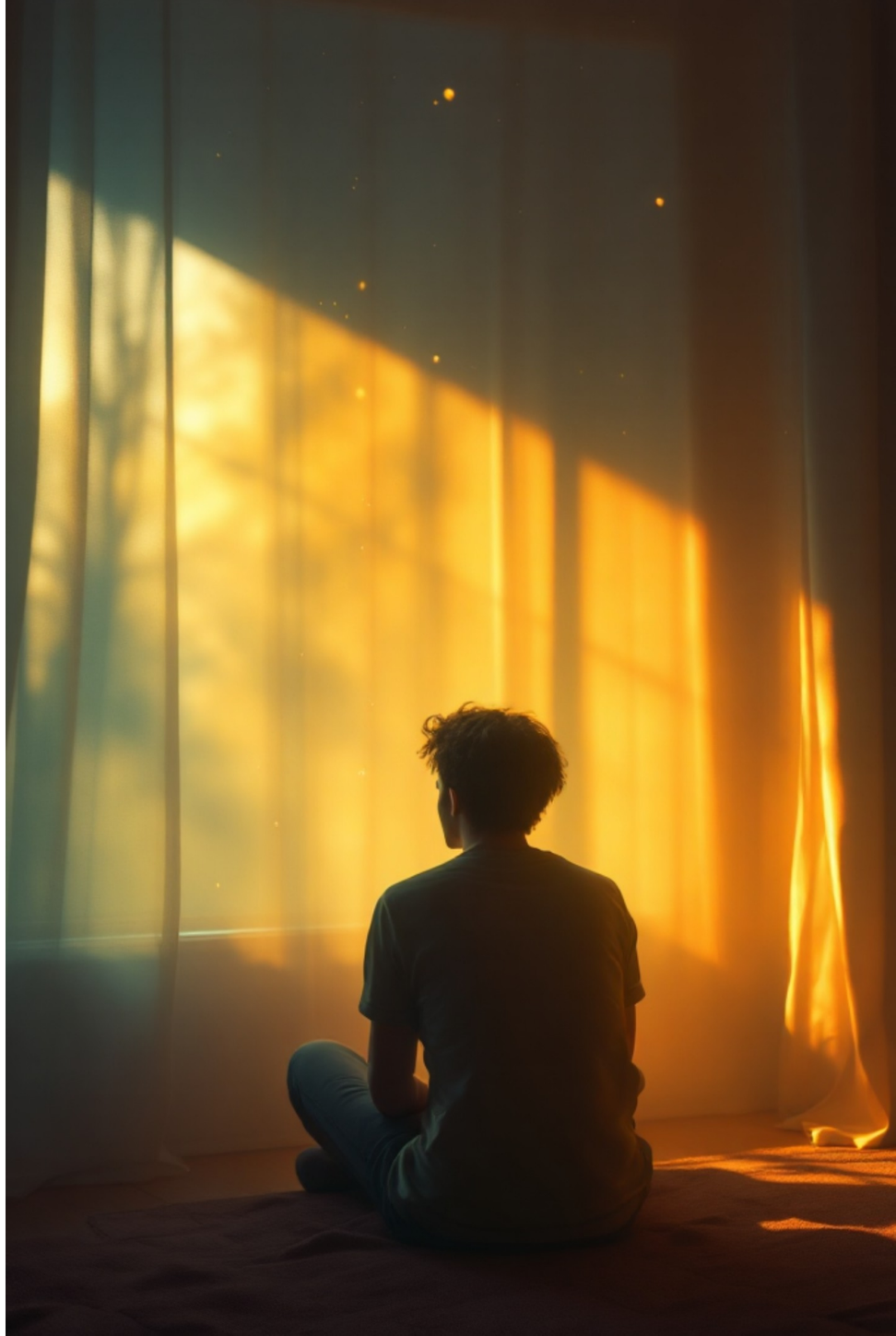

The Four DBT Skill Modules

DBT is organized into four interconnected skill areas, each targeting a different dimension of emotional and relational wellbeing.

Mindfulness

Being fully present in the moment without judgment — the foundation of all DBT skills.

Distress Tolerance

Surviving emotional crises without making the situation worse through impulsive action.

Emotion Regulation

Understanding, labeling, and thoughtfully changing intense emotional responses.

Interpersonal Effectiveness

Asking for what you need while maintaining relationships and self-respect.

What You'll Learn

This course covers the full spectrum of DBT skills — from foundational theory to practical, everyday tools you can apply immediately.

The Biosocial Model

Why some people experience emotions more intensely — and how biology and environment interact.

Mindfulness Skills

Wise Mind, observing, and describing your inner experience with clarity and compassion.

TIPP & Distress Tolerance

Powerful skills for navigating emotional crises without making things worse.

Radical Acceptance

Willingness and acceptance for situations you cannot change — finding peace without approval.

Labeling Emotions

Accurately identifying emotions and understanding their biological and social functions.

Opposite Action & ABC PLEASE

Checking the facts and acting opposite to emotion urges to shift your emotional state.

DEAR MAN, GIVE & FAST

Interpersonal skills for effective communication, relationship care, and self-respect.

Personal DBT Practice Plan

Building a sustainable, individualized plan to carry these skills into daily life.

Dialectics: Both/And Thinking

DBT is built on **dialectics** — the practice of holding two seemingly opposite truths at once. This is what makes DBT uniquely powerful and deeply human.

You can accept yourself exactly as you are

Radical self-acceptance is not resignation — it is the starting point for real change.

AND work toward meaningful change

Growth and acceptance are not opposites. They are partners in the journey toward balance.

You can feel terrible right now

Your pain is real, valid, and does not need to be minimized or explained away.

AND still make wise, skillful choices

Emotions inform us — they do not have to control us. Wise Mind bridges feeling and reason.

> The **both/and** approach replaces the all-or-nothing thinking that keeps us stuck — and opens the door to genuine, lasting emotional balance.

Course Structure

A self-paced, evidence-based journey grounded in **Marsha Linehan's DBT framework** — designed to fit your life and move at your pace.

8

Lessons

Structured modules covering every core DBT skill area

10

Hours of Content

8–10 hours of rich, practical learning material

4

Skill Modules

Mindfulness, Distress Tolerance, Emotion Regulation, Interpersonal Effectiveness

Evidence-Based

Grounded in decades of clinical research and Marsha Linehan's original DBT framework.

Self-Paced

Learn on your own schedule — revisit lessons as often as you need.