Rebuilding Self-Worth: From Inner Critic to Inner Companion

An 8-lesson CBT and compassion-focused course on understanding and changing the patterns behind low self-esteem

A Learned Pattern, Not a Fixed Trait

How do you feel about yourself deep down — not when things go well, but when you make a mistake, when no one is watching? Low self-esteem touches relationships, work, health, and the simple capacity to enjoy being alive.

Here's what most people don't realize: **self-esteem is a learned pattern of thinking** — and because it is learned, it can be changed.

Relationships

Low self-worth shapes how we connect, trust, and allow ourselves to be loved.

Work & Ambition

It limits what we pursue, how we handle setbacks, and whether we believe we deserve success.

Health & Joy

It quietly erodes the simple capacity to enjoy being alive and to care for ourselves.

The Self-Esteem Trap

CBT reveals a powerful self-reinforcing cycle that keeps low self-esteem locked in place. Each stage feeds the next — until the original belief feels like undeniable truth.

Understanding this cycle is the first step to breaking it. When we can see the trap clearly, we can begin to dismantle it — one belief, one behavior, one experiment at a time.

What You'll Learn

This course equips you with a comprehensive, evidence-based toolkit drawn from CBT, Schema Therapy, and Compassion-Focused Therapy.

1

The CBT Model

Core beliefs, conditional assumptions, and safety behaviors — and how they interact to maintain low self-esteem.

2

Recognizing Your Inner Critic

Identify the patterns, triggers, and voice of your inner critic with clarity and without judgment.

3

Thought Records

Challenge self-critical thoughts using structured, evidence-based thought record techniques.

4

Origins of Core Beliefs

Trace how core beliefs form through early experiences — and why they made sense then, even if they don't now.

5

Self-Compassion (CFT)

Learn compassion-focused techniques as a powerful, research-backed alternative to self-criticism.

6

Behavioral Experiments

Test negative self-beliefs in real life and gather new evidence that challenges old assumptions.

7

Strengths & Values

Identify personal strengths, core values, and concrete evidence of your own competence.

8

Lasting Self-Worth

Build durable self-esteem and develop a relapse prevention plan to protect your progress.

Self-Compassion Is Not Weakness

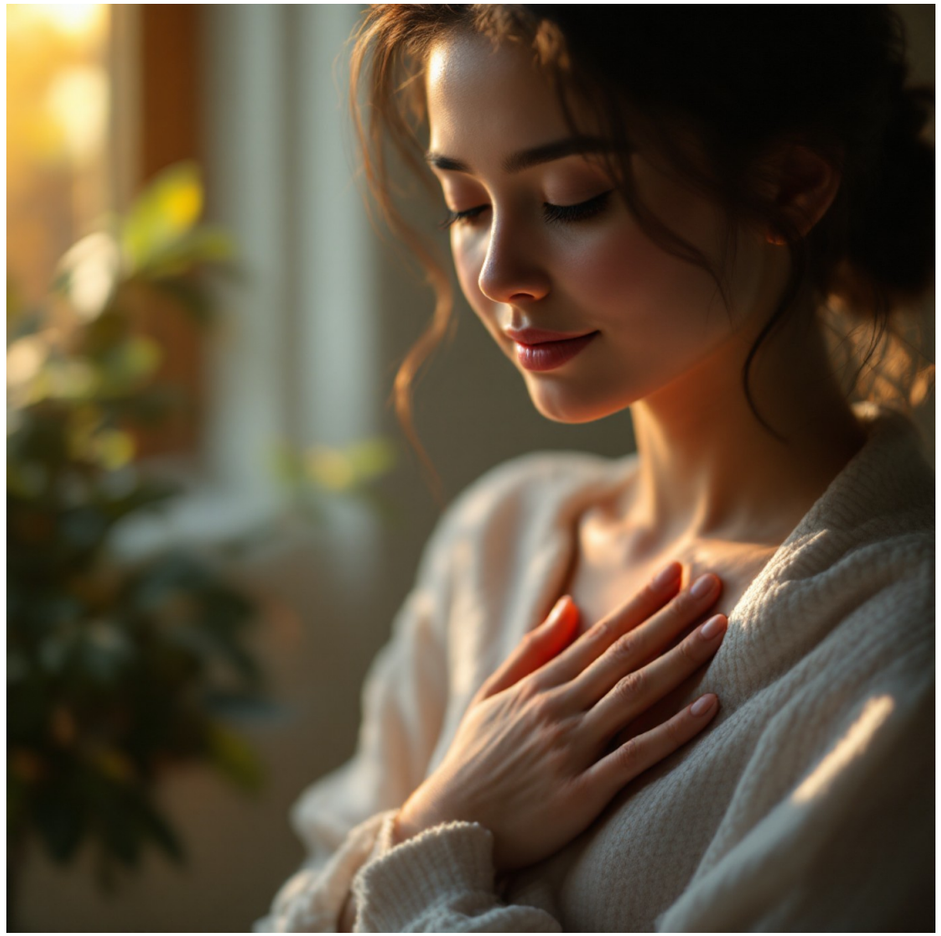

THE RESEARCH IS CLEAR

The Myth of Self-Criticism as Motivation

Many people resist self-compassion because they believe self-criticism is what drives them forward. They fear that being kind to themselves means lowering standards, making excuses, or giving up.

> **Research shows the opposite is true.** Self-compassion increases motivation, resilience, and the willingness to try again after failure — not despite kindness, but because of it.

Greater Motivation

Compassionate people are more likely to persist after setbacks.

Stronger Resilience

They recover faster from failure and criticism.

More Courage to Try

They take more risks because failure feels survivable.

Course Structure

A complete, self-paced program built on three of the most powerful evidence-based frameworks in modern psychology.

8

Lessons

Structured modules that build progressively on each other.

10

Hours of Content

8–10 hours of guided learning, exercises, and reflection.

3

Therapy Frameworks

CBT, Schema Therapy, and Compassion-Focused Therapy.

Cognitive Behavioral Therapy

The gold standard for identifying and restructuring unhelpful thought patterns.

Schema Therapy

Explores the deep-rooted beliefs formed in early life that drive self-esteem patterns.

Compassion-Focused Therapy

Cultivates warmth and understanding toward yourself as a foundation for lasting change.

Evidence-based. Self-paced. Transformative. Begin whenever you're ready — and go at the pace that works for you.