Section 3: The Application - Building Your Personalized, Real-World Plan

Led by Phillip Jaskot, PMHNP-BC

REAL
Psychiatric Services

From Knowledge to Action

You've learned the **why** behind inflammation and the **how** of the gut-brain axis and neurotransmitter production.

In this final section, we build your personal toolkit. We'll translate powerful science into practical, sustainable strategies for your real life.

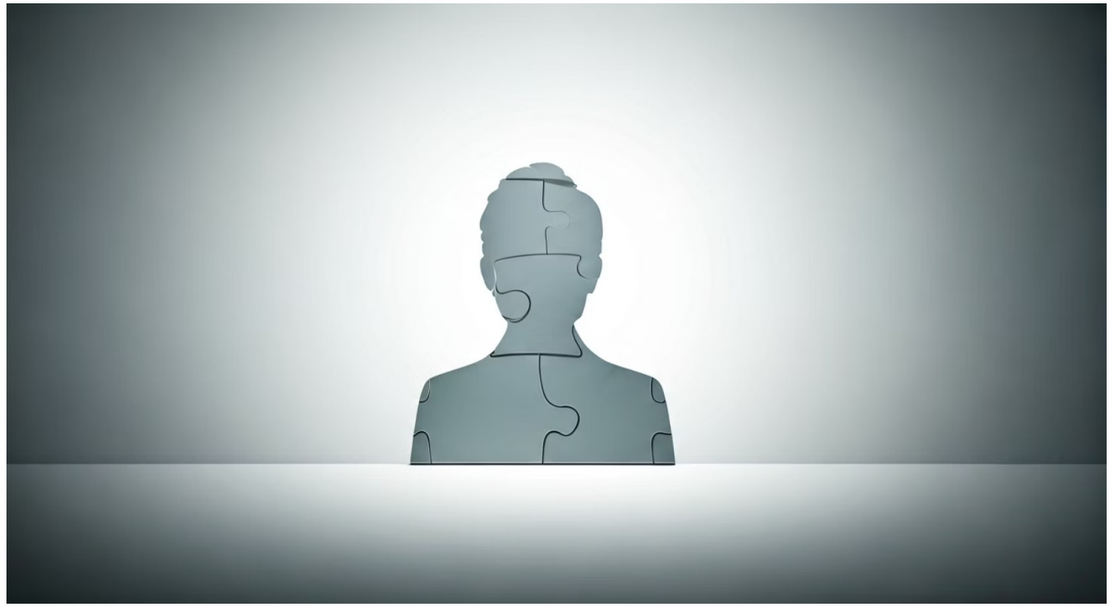

> "You are the expert on your life. This section is about using science to find what works for *your* body, not chasing trends." - Phillip Jaskot, PMHNP-BC

The Myth of the 'Perfect' Diet

If there's one thing to take away, it's this: one-size-fits-all nutrition fails. Your unique biology means you'll respond differently to food than anyone else.

MTHFR Variations

Can change your need for B-vitamins and folate metabolism.

COMT Gene Variations

Affect how you handle stress and what you need to feel focused.

Understanding these differences empowers you to listen to your body. Stop blaming yourself when popular diets don't work.

Becoming a Savvy Health Consumer

To maintain progress long-term, you need to evaluate new health claims confidently. This skill is your shield against hype and misinformation.

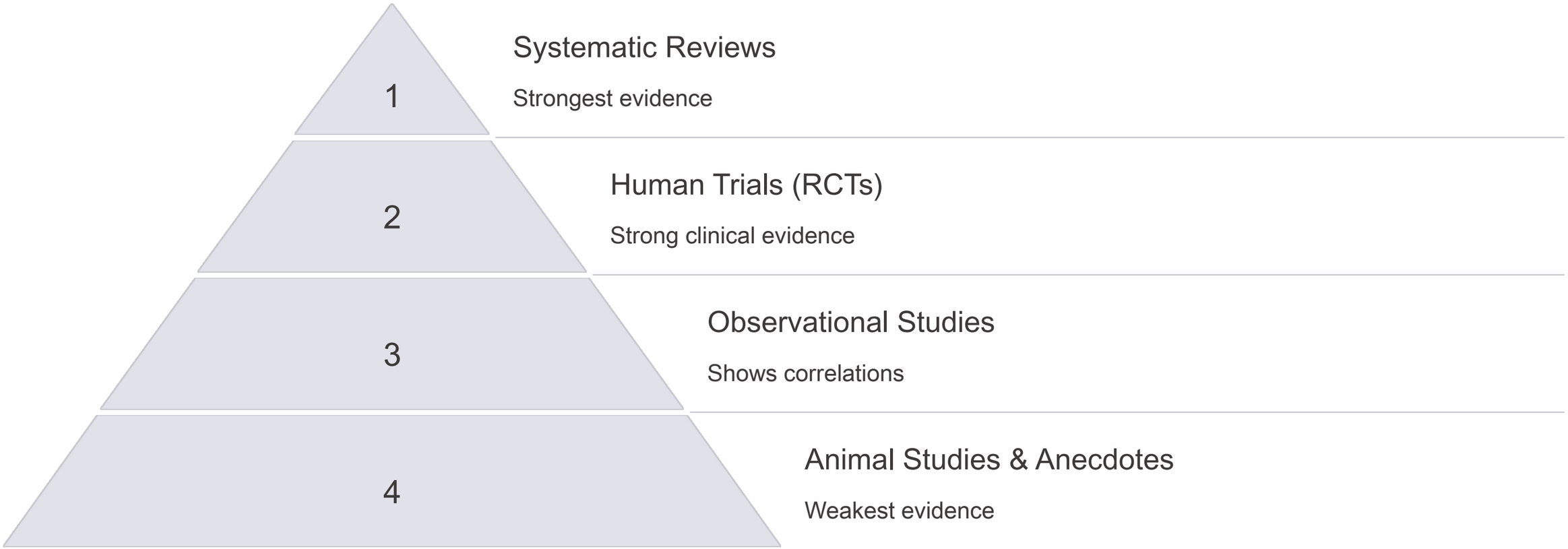

The Core Question: When you see a new study, ask: "Where does this evidence sit on the Hierarchy of Evidence?"

Where Science Meets a Busy Schedule

Knowledge is useless if it's too difficult to apply. Let's tackle common barriers with practical, non-judgmental strategies.

No Time

Focus on batch prepping and smart shortcuts. Use frozen veggies and canned beans.

Social Pressure

Preview menus online. Aim for the best *available* choice, not the perfect one.

Low Motivation

Don't wait to "feel like it." Action creates motivation. Shrink tasks to small steps.

Building a Sturdy Foundation

Nutrition is powerful, but it's one leg of a three-legged stool. For true stability, all three legs must be strong.

Biology

- Nutrition
- Sleep
- Exercise
- Medication

Psychology

- Therapy
- Coping Skills
- Self-Compassion

Social & Environment

- Relationships
- Purpose
- Community

> "Nutrition works *alongside*—not in place of—therapy and other medical care. Every part of your treatment plan should work together." - Phillip Jaskot

Your Integrated Wellness Framework

You are now equipped with scientific literacy to be a confident advocate for your health. You've moved from confusion to clarity.

Your journey forward is about integrating knowledge into a sustainable, compassionate plan.

> You are not just a follower of advice; you are the architect of your own well-being.

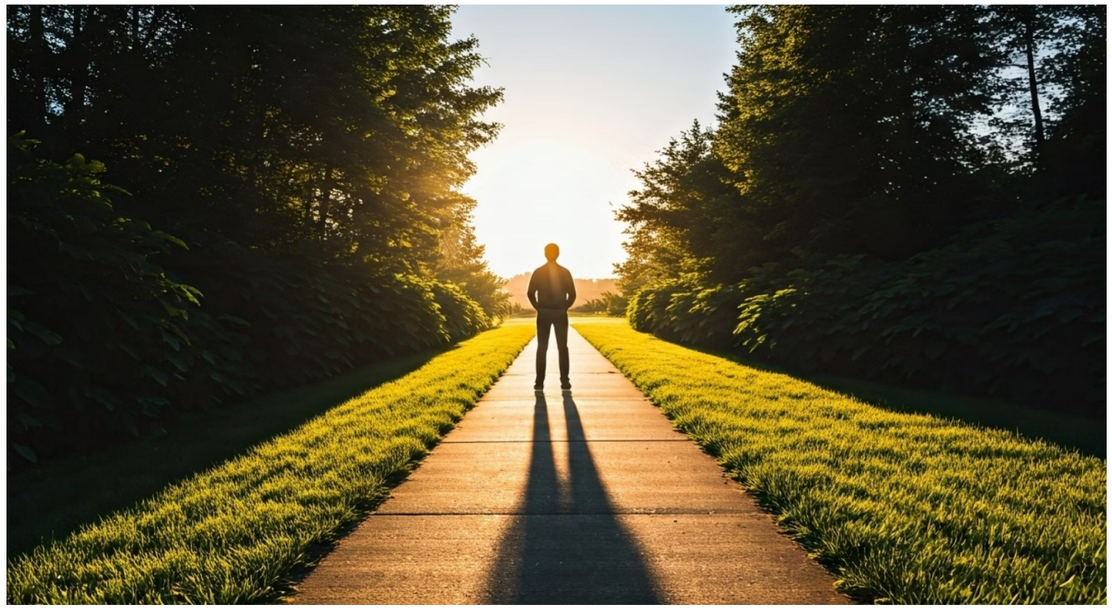

Your Core Accomplishments

Personalization

You know how to conduct "N-of-1" experiments to discover what works for you.

Critical Thinking

You can evaluate health claims using the hierarchy of evidence, protecting you from misinformation.

Practical Strategies

You have tools to overcome real-world barriers like time constraints and low motivation.

Integrated Approach

You understand that mental wellness addresses biology, psychology, and environment.

Thank You

Thank you for joining us on this deep dive into the science of food and mood. We're honored to have been your guides.

We hope you feel empowered, confident, and ready to build a healthier, more resilient future.

Remember to download:

- Your course completion certificate
- The comprehensive resource guide

About Phillip Jaskot, PMHNP-BC

From your initial meeting with Phillip, you'll notice his steady confidence and genuine empathy. With over six years of experience as an ICU and Interventional Radiology nurse, Phillip is adept at navigating high-pressure situations—skills he now channels into calm, focused, and thoughtful mental health support. As a board-certified Psychiatric Mental Health Nurse Practitioner, he blends clinical rigor with a warm, approachable style, making it easy to open up and feel truly heard.

Phillip's approach is rooted in collaboration, empathy, and respect. He believes mental wellness flourishes when every facet of your world is considered: relationships, daily routines, stressors, and strengths. He creates a safe, supportive space where your questions are always welcome and every treatment decision is made together.

> *"You're the expert on your life. I'm here to listen, guide, and offer options—whether that's therapy techniques, lifestyle tweaks, or medication—so you feel empowered every step of the way."*

Patients describe Phillip as collaborative, transparent, and deeply respectful. He is committed to honest communication and guiding you through your mental health journey with confidence.

For more about Phillip's background, philosophy, and the full provider team, visit:

realpsychiatricservices.com/meet-your-providers