Artificial Intelligence: An Overview

Artificial Intelligence (AI) empowers machines to execute tasks that traditionally require human intelligence. This rapidly expanding field is projected to exceed a $500 billion global market by 2027, revolutionizing diverse sectors from healthcare and finance to transportation and beyond.

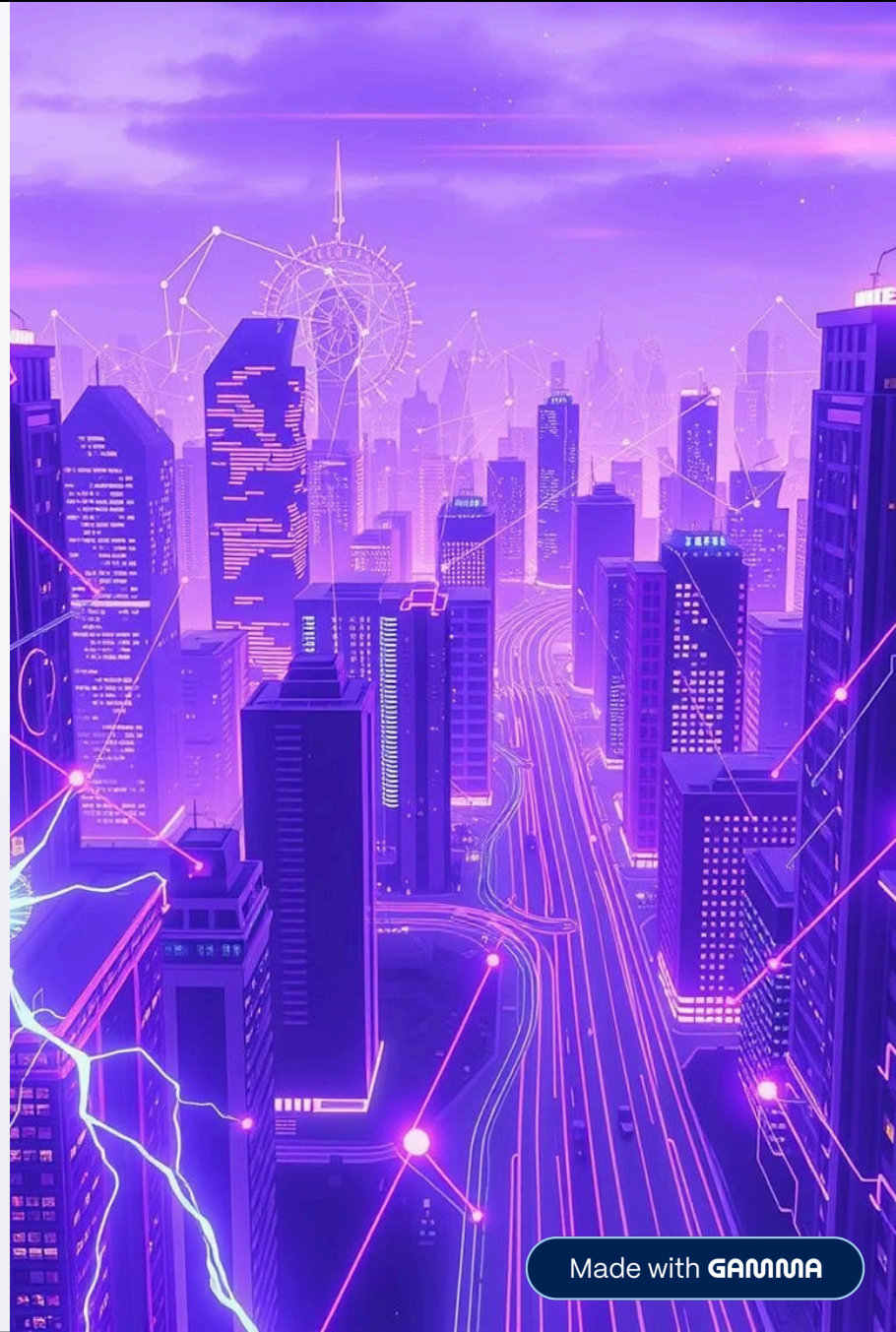

Made with GAMMA

History of Artificial Intelligence

1

1941: First Electronic Computer

The Z3, considered the first working programmable, fully automatic digital computer, was built.

2

1956: "Artificial Intelligence" Coined

John McCarthy officially introduced the term at the Dartmouth Conference, marking AI's formal birth.

3

1980s: Expert Systems Emerge

AI systems designed to mimic human experts gained prominence in diagnostics and quality control.

4

2000s: Rise of ML & Robotics

Sophisticated robots and Machine Learning algorithms began transforming industries.

Made with GAMMA

Types of Artificial Intelligence

AI can be categorized by its capabilities and functionalities, ranging from specialized tools to hypothetical conscious entities.

Narrow AI (ANI)

Performs specific tasks like facial recognition, voice assistants, or recommendation systems. It excels in its defined scope but lacks broader cognitive abilities.

General AI (AGI)

A theoretical AI capable of human-like cognitive abilities, including learning, understanding, and applying intelligence across various tasks.

Superintelligent AI (ASI)

A speculative future state where AI surpasses human intelligence in virtually every field, including scientific creativity and general wisdom.

Functional Types

Includes Reactive Machines (no memory), Limited Memory (uses past data), Theory of Mind (understands emotions), and Self-Aware AI (conscious).

Made with GAMMA

Core AI Technologies

The foundation of modern AI rests on several interconnected technological pillars, enabling machines to learn, understand, and interact with the world.

Machine Learning

Algorithms that learn patterns and make predictions from data without explicit programming.

Deep Learning

A subset of ML using neural networks with multiple layers to process complex data like images and speech.

Natural Language Processing

Enables computers to understand, interpret, and generate human language for effective communication.

Computer Vision

Allows machines to "see" and interpret visual information from images and videos.

Made with GAMMA

Key Applications of AI

AI is already integrated into countless aspects of daily life and industry, providing innovative solutions and enhancing capabilities.

- **Expert Systems:** Used in medical diagnosis (e.g., IBM Watson in oncology) and chemical analysis, offering data-driven insights.
- **Speech Recognition:** Powers virtual assistants like Amazon Alexa and Apple Siri, enabling hands-free interaction with devices.
- **Robotics:** Revolutionizing manufacturing with automated assembly lines and driving autonomous vehicles for safer transportation.
- **NLP:** Essential for chatbots in customer service, real-time language translation, and sentiment analysis for market research.

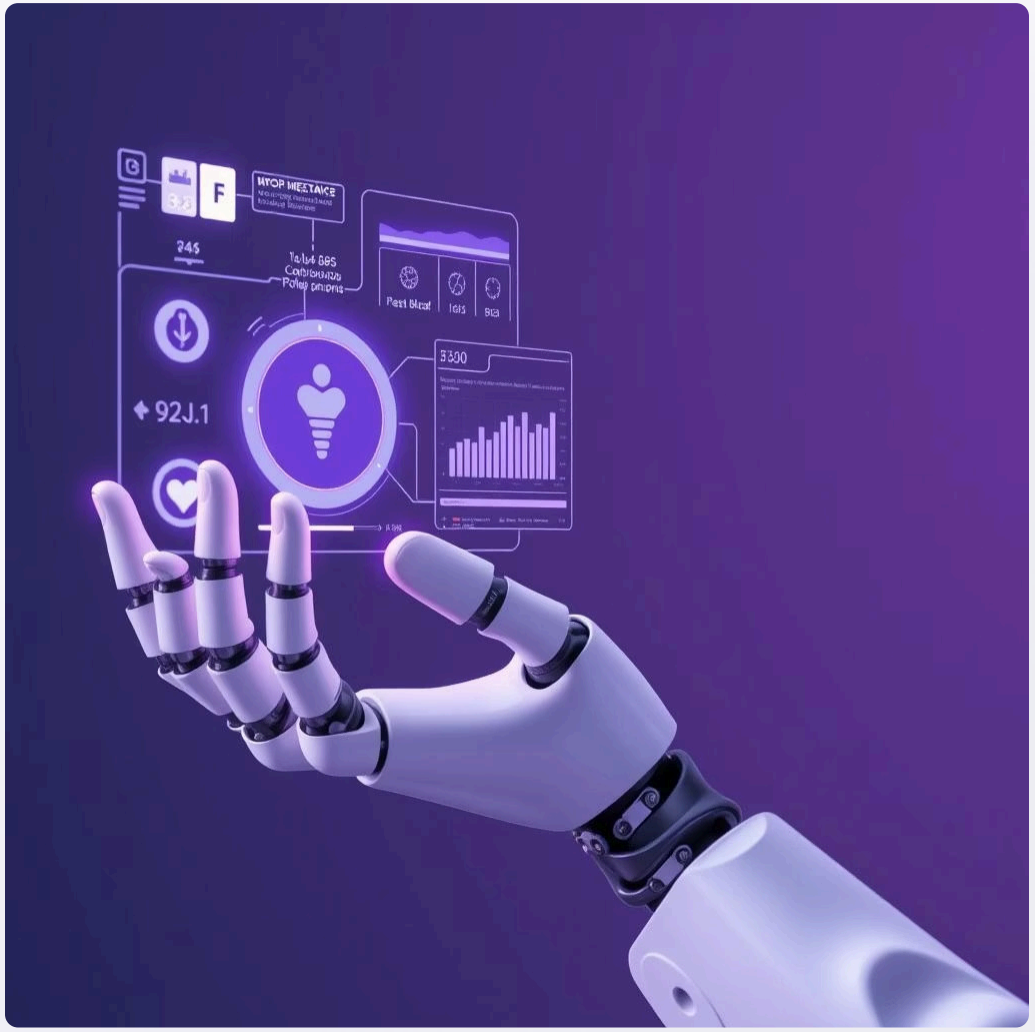

Made with GAMMA

Advantages of AI

AI brings significant benefits across various sectors, improving operations and opening new possibilities.

Efficiency & Accuracy

AI systems can process vast amounts of data and perform tasks with higher precision and speed than humans, reducing errors.

Handles Risky Tasks

AI robots can operate in hazardous environments like deep-sea exploration, space, or radioactive sites, protecting human lives.

24/7 Availability

Unlike humans, AI systems do not experience fatigue or require breaks, allowing for continuous operation and productivity.

Faster Decision-Making

AI can analyze complex data sets rapidly, providing insights that enable quicker and more informed strategic decisions.

Made with GAMMA

Challenges and Disadvantages

While AI offers numerous benefits, its deployment comes with considerable hurdles and ethical dilemmas that must be addressed.

High Costs

Developing, implementing, and maintaining AI systems can be exceptionally expensive, requiring significant investment in hardware, software, and specialized talent.

Job Displacement

Automation driven by AI could lead to widespread job losses in various industries, raising concerns about economic inequality and unemployment.

Reduced Creativity

Over-reliance on AI for problem-solving might stifle human creativity, critical thinking, and the development of new skills.

Ethical Concerns

Issues such as algorithmic bias, privacy violations, and the potential for AI misuse necessitate careful ethical oversight and regulation.

Made with GAMMA

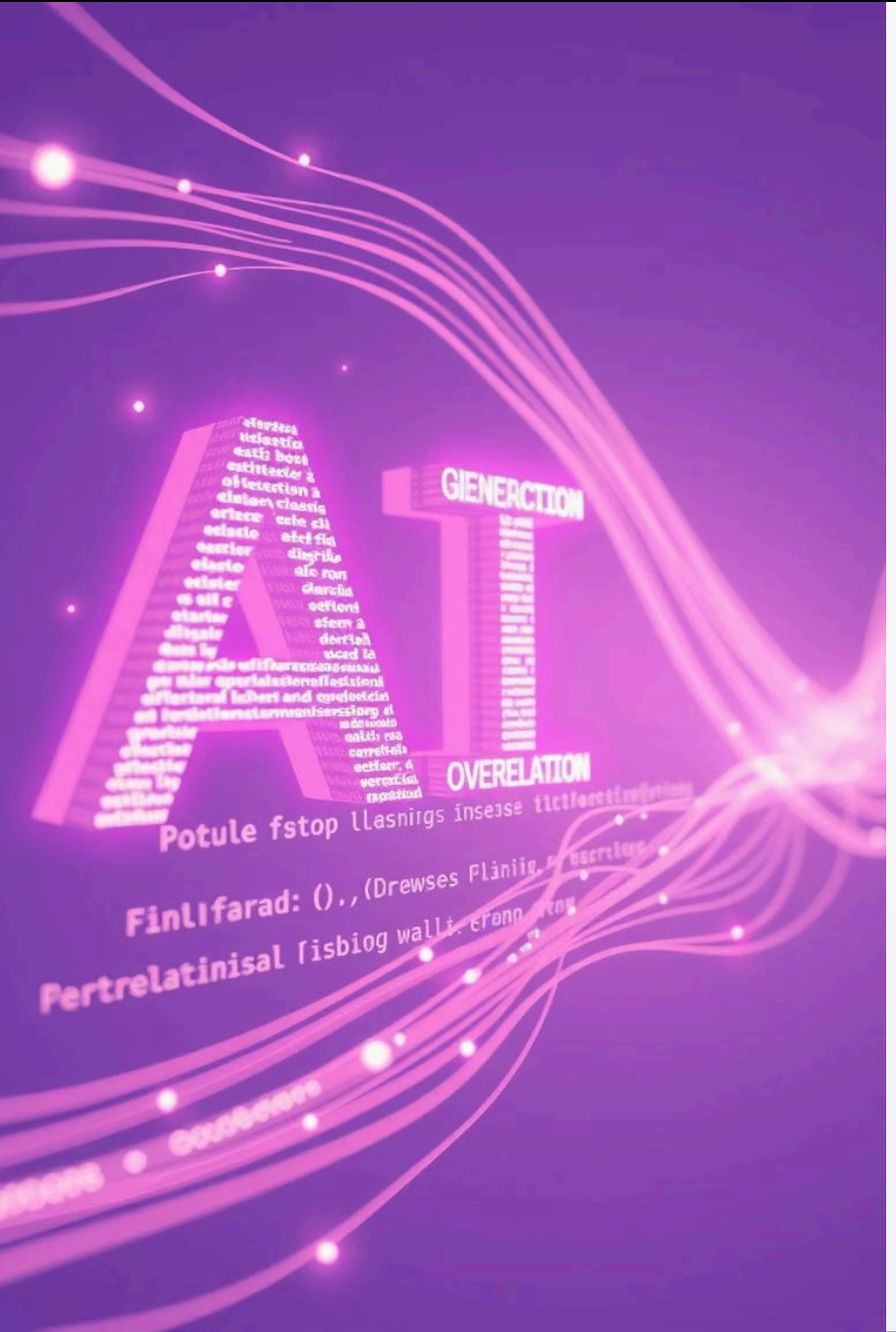

Current Trends in AI (2025)

The AI landscape is rapidly evolving, driven by new research and technological breakthroughs.

- **Generative AI:** Advanced models creating realistic text, images, audio, and code, transforming creative industries and content creation.
- **AI-powered Automation:** Increasing adoption in supply chain optimization, healthcare diagnostics, and personalized treatment plans.
- **Multimodal AI:** Systems combining vision, language, and audio inputs to understand and interact with the world in more human-like ways.
- **Regulation and Ethics:** Growing global focus on developing AI ethics frameworks and regulations to ensure responsible and fair AI development.

Made with GAMMA

Ethical and Social Considerations

As AI becomes more integrated into society, addressing its ethical and social implications is paramount.

1

Addressing AI Bias and Fairness

Ensuring AI systems are developed and used without perpetuating or amplifying societal biases, leading to equitable outcomes for all.

2

Ensuring Transparency and Explainability

Developing AI models that are not "black boxes," allowing users to understand how decisions are made and ensuring accountability.

3

Protecting Data Privacy and Security

Safeguarding personal and sensitive information processed by AI systems from misuse, breaches, and unauthorized access.

4

Balancing AI Benefits with Societal Impact

Navigating the fine line between leveraging AI for progress and mitigating potential negative effects on employment, culture, and human autonomy.

Made with GAMMA

The Future of Artificial Intelligence

The trajectory of AI points towards increasingly sophisticated and integrated systems that will redefine human-technology interaction.

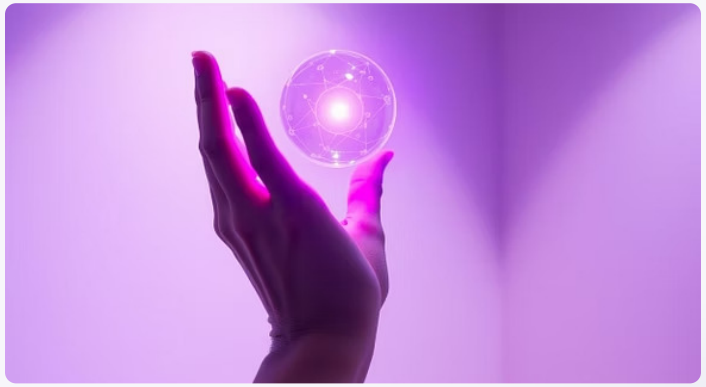

- **Towards More General and Autonomous AI Systems:** Moving beyond Narrow AI to systems capable of more versatile and independent operation.
- **Integration with IoT, 5G, and Edge Computing:** AI will power a vast, interconnected network of devices, enabling real-time intelligence at the source of data generation.
- **AI as a Partner in Creativity and Problem-Solving:** AI will increasingly augment human capabilities, fostering new forms of innovation and tackling complex global challenges.
- **Ongoing Research in Self-Aware and Ethical AI:** Continued focus on developing AI that understands its own state and operates within robust ethical frameworks.

Made with GAMMA