J.A.R.V.I.S.: The Intelligent Digital Assistant

Inspired by Tony Stark’s AI, J.A.R.V.I.S. represents a leap in digital assistant technology. Real-world open-source projects combine voice recognition, AI, and automation to bring this concept to life, offering a glimpse into the future of personalized intelligent systems.

Made with GAMMA

Origins and Inspiration

The name J.A.R.V.I.S. is famously inspired by Edwin Jarvis, Tony Stark’s loyal butler from Marvel comics and films. This concept was popularized in the Iron Man and Avengers movies, showcasing a highly advanced AI system.

The acronym "J.A.R.V.I.S." itself stands for **"Just A Rather Very Intelligent System,"** perfectly encapsulating its essence as a sophisticated digital assistant.

Made with GAMMA

Overview of J.A.R.V.I.S. Software

Digital Life Assistant

J.A.R.V.I.S. implementations are typically based on Python or DOS languages, forming a robust foundation for an intelligent assistant.

Open-Source Community

Many J.A.R.V.I.S. projects are open-source, benefiting from community contributions that enhance its capabilities and features.

Daily Task Automation

Designed to assist with everyday tasks and automation, J.A.R.V.I.S. streamlines routines and boosts efficiency for users.

Made with GAMMA

Key Features

Voice Command Recognition

Responds to natural language commands for intuitive interaction.

Complex Question Answering

Utilizes AI to provide answers and solve mathematical problems.

News and Social Media Updates

Reads messages and provides real-time news to keep you informed.

Energy-Saving Automation

Manages smart home devices and schedules tasks to optimize energy use.

Made with GAMMA

How J.A.R.V.I.S. Works

1

User Input

The user speaks a command or query, initiating the interaction.

2

Voice Processing

Voice is recorded, processed, and matched to known commands within the system.

3

Action Execution

If the command is unknown, J.A.R.V.I.S. searches external APIs (e.g., Google, Wikipedia).

4

Feedback

The system provides a response, either verbally or visually, to the user.

Made with GAMMA

Advantages of J.A.R.V.I.S.

- **User-Friendly:** Customizable commands make it easy to adapt to individual needs.
- **Versatile:** Supports diverse tasks and integrates with various applications.
- **Accessibility:** Particularly helpful for users with disabilities, offering an intuitive interface.
- **Productivity Boost:** Enhances daily efficiency through AI-driven assistance and automation.

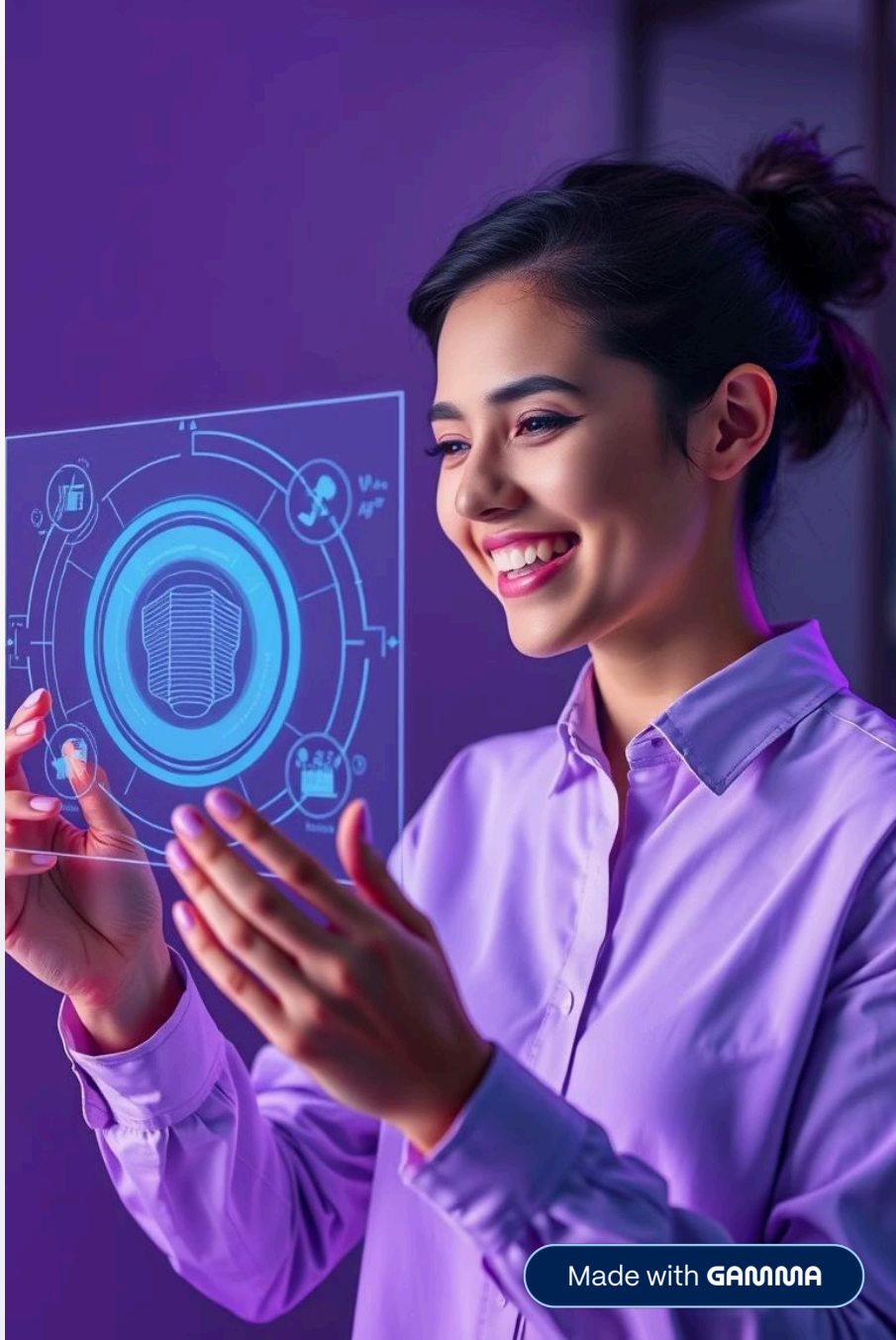

Made with GAMMA

Disadvantages and Limitations

> While powerful, J.A.R.V.I.S. systems do have limitations. They typically require an internet connection for many functions and can struggle with background noise. Language support is mostly limited to English, and optimal performance often requires specific hardware setups.

- Limited language support (primarily English)
- Requires relatively expensive hardware
- Dependent on internet access
- Struggles with noisy environments

Made with GAMMA

Command Types

J.A.R.V.I.S. offers a range of command types to manage different aspects of your digital life, ensuring comprehensive control and interaction.

Shell Commands

Used for direct system control, executing scripts, and managing files and applications on your device.

Web Commands

Facilitate online searches, news updates, and interaction with web-based services and information.

Social Commands

Enable messaging, social media interaction, and communication with contacts, streamlining your social life.

Made with GAMMA

Setup Requirements

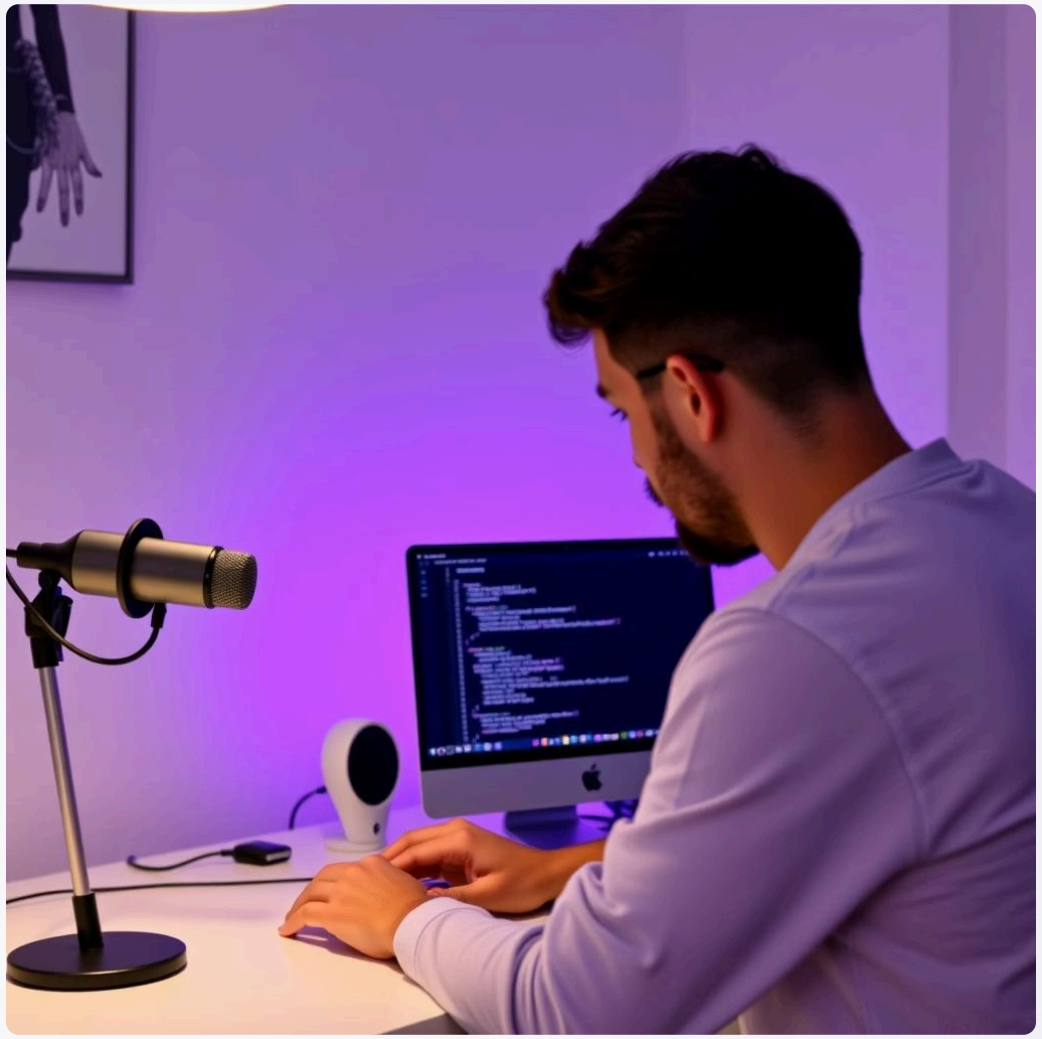

- **Speech Recognition Software:** Essential Python libraries for voice processing.
- **APIs:** Wolfram Alpha, Twilio for enhanced functionality and data access.
- **Additional Tools:** Rainmeter for desktop integration and custom interfaces.
- **Basic Programming Knowledge:** Necessary for advanced customization and script modification.

Made with GAMMA

Conclusion

J.A.R.V.I.S. represents a powerful bridge between fictional AI and practical, real-world digital assistants. Its open-source nature fosters continuous innovation and personalization, allowing users to tailor their digital experience.

As AI and IoT technologies advance, J.A.R.V.I.S. will continue to evolve, offering an increasingly flexible and intelligent interface for daily life automation and assistance.

Made with GAMMA