Wayne Enterprises: Legacy and Leadership

Founded in the late 17th century by Solomon Wayne, Wayne Enterprises is a cornerstone of Gotham City, embodying a rich history of innovation and philanthropy. Chaired by Bruce Wayne and managed by Lucius Fox, it stands as a beacon of progress and responsibility.

Made with GAMMA

Historical Evolution

1

17th Century

Began as a merchant house.

2

19th Century

Expanded into shipping, chemicals, and manufacturing under Alan Wayne.

3

Industrial Revolution

Fueled growth into a global conglomerate.

4

Great Depression

Patrick Morgan Wayne founded WayneTech.

From humble beginnings as a merchant house, Wayne Enterprises evolved into a powerhouse conglomerate, adapting to economic shifts and technological advancements across centuries.

Made with GAMMA

Corporate Structure & Divisions

Wayne Enterprises is a multinational conglomerate with diverse sectors ranging from aerospace to alternative energy. Its key divisions drive innovation and impact across various industries.

- Wayne Technologies (WayneTech)
- Wayne Pharmaceuticals
- Wayne Healthcare

Made with GAMMA

Wayne Technologies (WayneTech)

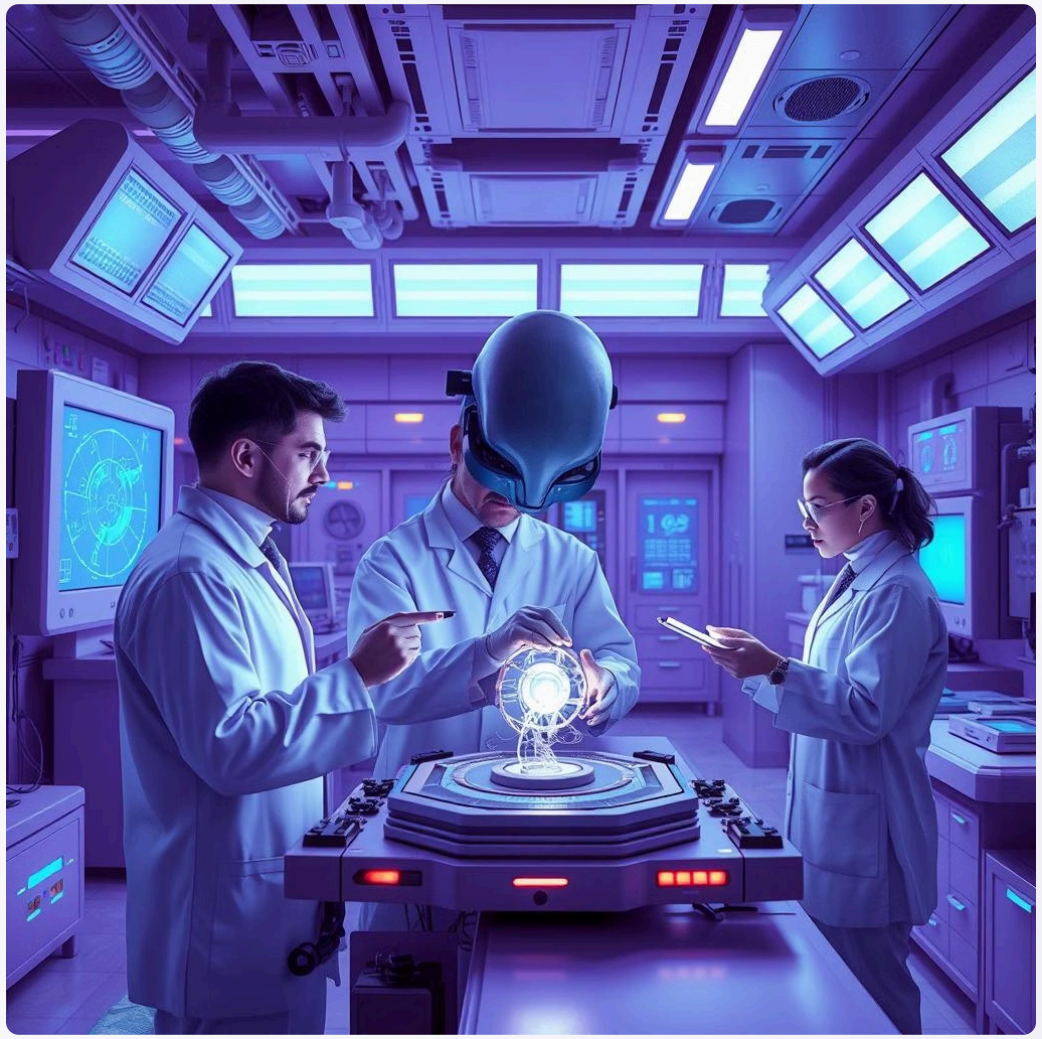

WayneTech is the largest division, specializing in advanced technology and alien tech research. It stands as a formidable rival to LexCorp in innovation, consistently pushing the boundaries of scientific discovery.

Crucially, WayneTech provides Batman with cutting-edge equipment, essential for his mission to protect Gotham City.

Made with GAMMA

Social Responsibility & Wayne Foundation

Philanthropic Roots

Founded by Dr. Thomas Wayne, the Wayne Foundation supports global humanitarian efforts.

Environmental Focus

Under Patrick and Laura Wayne, the company adopted green, eco-conscious policies.

Gotham Rebuilding

Actively involved in rebuilding projects after crises like "No Man's Land."

Made with GAMMA

Role in Gotham City

Wayne Enterprises is integral to Gotham's infrastructure and economy, having played a crucial role in the city's resilience and recovery through various crises.

Economic Contributor

- Major employer and tax contributor.
- Invests in local businesses and infrastructure.

Crisis Response

- Decentralized manufacturing during "No Man's Land."
- Partnered for city rebuilding initiatives.

Made with GAMMA

Leadership & Management

Bruce Wayne

Majority owner and public face, secretly operating as Gotham's protector.

Lucius Fox

Business manager, overseeing daily operations and strategic planning.

Board of Directors

Monitors company finances and ensures governance, especially post-crisis.

Made with GAMMA

Recent Challenges & Developments

The Joker War (2020)

The Joker seized control, stealing company funds and plunging Wayne Enterprises into chaos.

Post-War Repercussions

- Bruce Wayne's wealth significantly reduced.
- Increased company oversight implemented.
- Lucius Fox battling to restore Bruce's legal control.

The Joker War presented unprecedented challenges, leading to significant financial restructuring and legal battles for control.

Made with GAMMA

Innovation & Brand Experience

1	2	3
Luxury Tech Collaborations with world-class designers to create exclusive, high-performance luxury tech products.	**Limited Editions** Offering unique items such as Wayne Enterprises Tumblers (Batmobile replicas) for discerning collectors.	**Retail Experiences** Immersive retail environments showcasing cutting-edge technologies and brand heritage.

Made with GAMMA

Future Outlook & Vision

Wayne Enterprises is committed to ethical, sustainable innovation worldwide, focusing on life-enhancing products and global philanthropy. We will continue our legacy to enrich humankind and support Batman’s mission, driving positive change for generations to come.

Made with GAMMA