# Screensketches
# 2_sc_4

Edwin Cepeda
Kamil Halupka
Alexander Tran
Christopher Alvarez

**Actors and Permissions** **2**
**Non-Functional Requirements** **3**
**Tables and Fields** **4**
**Screen Flow Diagram** **6**
Screen: Post Creator, by Edwin Cepeda 7
Screen: User Dashboard, by Edwin Cepeda 8
Screen: Album Page, by Kamil Halupka 9
Screen: Artist Page, by Kamil Halupka 10
Screen: Books Screen, by Alexander Tran 11
Screen: Games Screen, by Alexander Tran 12
Screen: Account tab, by Christian Alvarez 13
Screen: Settings, by Christian Alvarez 14

# Actors and Permissions

## Guests

- Search for and view posts (reviews, discussions, etc.) and media items

## Students

- All previous permissions
- Create posts
- Join interest groups/club groups
- Create interest groups/club groups
    - Manage members and remove posts within group (if group owner)
    - Manage group settings (if group owner)
    - Delete group (if group owner)
    - Transfer group ownership (if group owner)
- Change own user settings
- Report content that violates platform rules

## Professors

- All previous permissions
- Create course groups
    - Manage members and remove posts within group (IF group owner)
    - Manage group settings
    - Delete group (if group owner)
    - Transfer group ownership (if group owner)

## Administrators

- All previous permissions
- Remove ANY group (interest, club, class) regardless of ownership
- Remove/Ban users
- Remove Posts
- Register new administrators
- Receive and view reports of misconduct (previously stated Administrator permissions give ability to act on them)

# Non-Functional Requirements

## Performance

- All pages load in less than 1 second
- Content (posts, user profiles, etc) must not take longer than 1 second to load
- Scrolling must not stutter/lag

## Scalability

- Able to handle at LEAST 10,000 users (ISU student body is 30,000)
- Media items not currently in databases can be added by administrators
- Infinitely scrollable feed for easy viewing of many posts

## Security & Maintenance

- User data is encrypted/decrypted when sent/received
- Passwords are not leaked when checking users
- Administrators must be able to delete a post, group, or user within 1 minute of confirmation of wrongdoing

# Tables and Fields

User Table: - Info relating to user accounts
Name - Name of the user
Email - ISU email of the user
Password - password of the user
User ID - Primary Key for table

Review Table: - Info associated with media reviews
User ID - Name of user/ Foreign key to User Table
Review ID - Primary Key
Album ID - Foreign Key to Album Table
Song ID - Foreign Key to Song Table
Book ID - Foreign Key to Book Table
Game ID - Foreign Key to Game Table
Review - Review/Content
Rating - User's score of said item
Likes - Likes of user's comment
Comments - Replies to original user comment

Artist Table: - Info associated with music artists
Name - Name of the artist - Primary Key for table
Genre - Genre of artist
Album IDs - Albums released by the artist - Foreign key to Album table
Average Score - Average score of all of artists releases

Song Table: - Info associated with songs
Song ID - ID of the song - Primary Key
Name - Name of the songs
Artist - Artist who made the song
Album ID - Album the song is part of - Foreign Key to Album Table
Art Image - Image URL of cover art
Score - Score of the song

Album Table: - Info associated with albums

Album ID - ID of the album - Primary Key
Name - Name of the album
Artist - Name of the artist who released the album
Year - Year the album was released
Art Image - Image URL of cover art
Review IDs - Reviews for the album - Foreign Key to Review Table
Song IDs - Songs that are on the album - Foreign Key to Song Table
Overall Rating - Average of all user ratings

Book Table: - Info associated with books

Volume ID - ID of book if in volumes - Primary Key
Title - Title of book
Authors - Author of book
Published Date - Date of publication for book
Description - Small blurb about the book
ThumbnailURL - URL for thumbnail cover
Isbn13 - 13 Digit identification number for books

Game Table:- Info associated with games

Game ID - ID for games - Primary Key
Title - Title of Games
Authors - Publishing studio/creator of game
Published Date - Date of publication for game
Description - Small blurb about the game
ThumbnailURL - URL for thumbnail cover

# Screen Flow Diagram

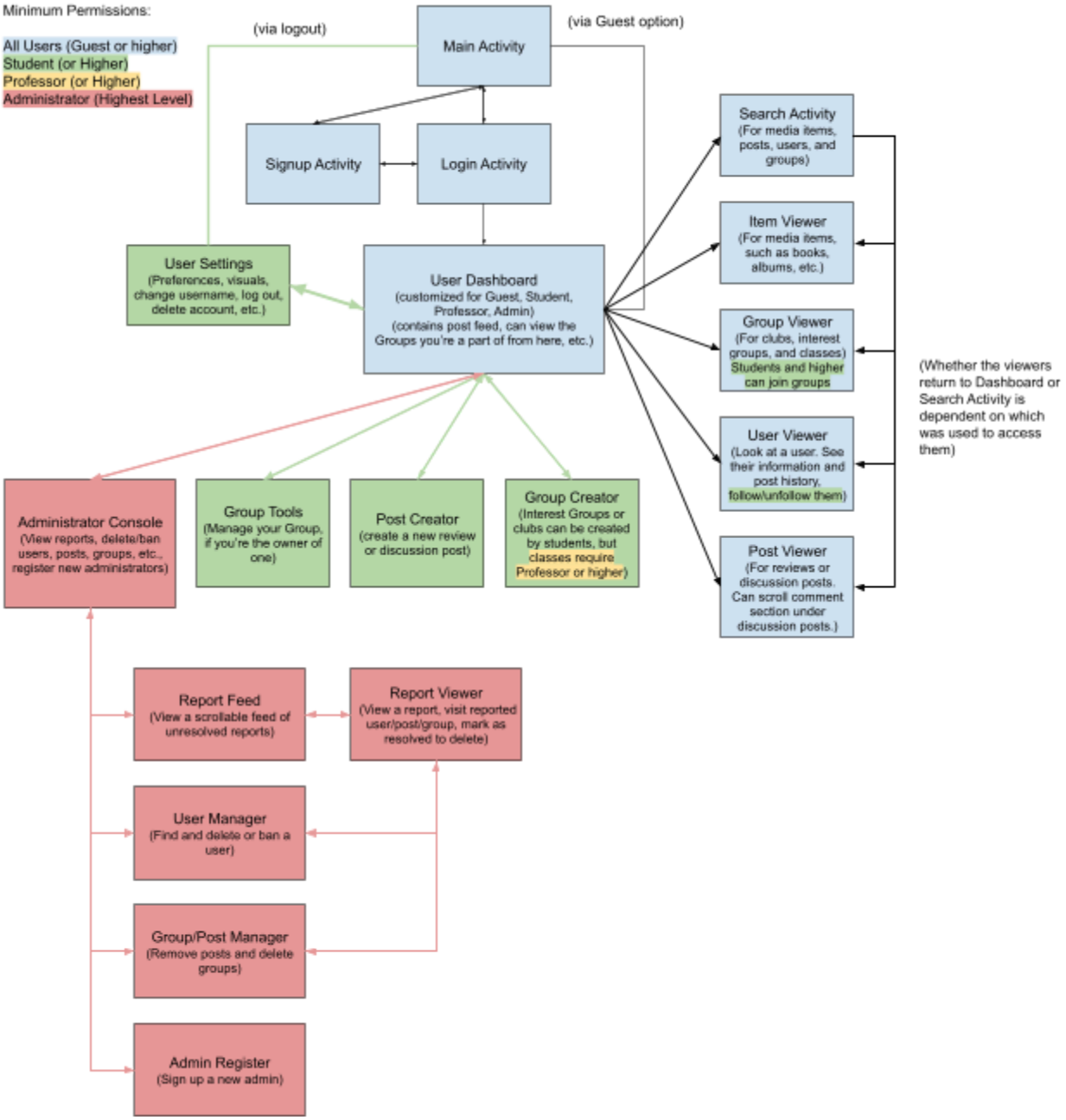

# Screen: Post Creator, by Edwin Cepeda

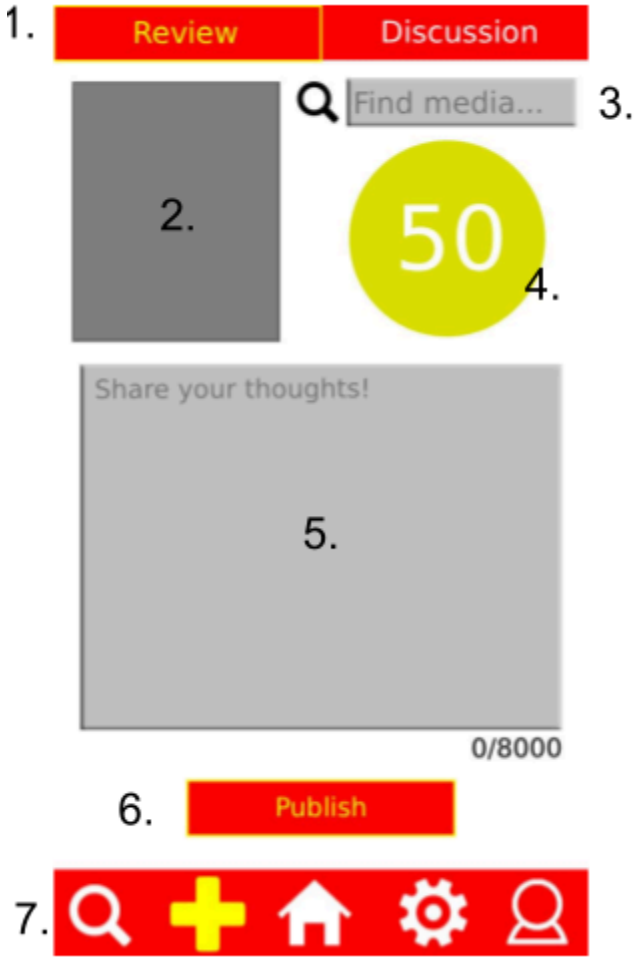


1. Top bar for picking post type
2. Box where the image representing the media will be placed, when the media is selected (3)
3. Clicking will open a box to search for a piece of media of any category
4. Location of rating, represented by a number in a colored sphere, 0-100. Clicking lets the user edit. Defaults to 50.
5. The scrollable text box where users can write the body of their post–with a limit of 8000 characters.
6. The post button, to send the review to the database.
7. The bottom bar, where any other critical page can be navigated to (search, dashboard, settings, profile)

This is the screen that users will be presented with when they want to make a new post. The first thing the user can do is pick what kind of post they want to make, a review or a discussion (1). The screen sketch shows the UI for a review. Users can then pick what media item they want to review from our databases (3). Upon selection, an image representing that media item will be pulled and rendered (2). This image will be attached to the review. Next, users can give the item they are reviewing a numerical score (4) from zero to one hundred. After that, they are prompted to write out their thoughts at length (5), with a generous 8000 character limit. Then, all that's left is to publish (6), and at any time the user is free to leave and go to a different page (7). This page is simplistic, but that's intentional, to make the post creation experience as swift and easy as possible for users.

# Screen: User Dashboard, by Edwin Cepeda

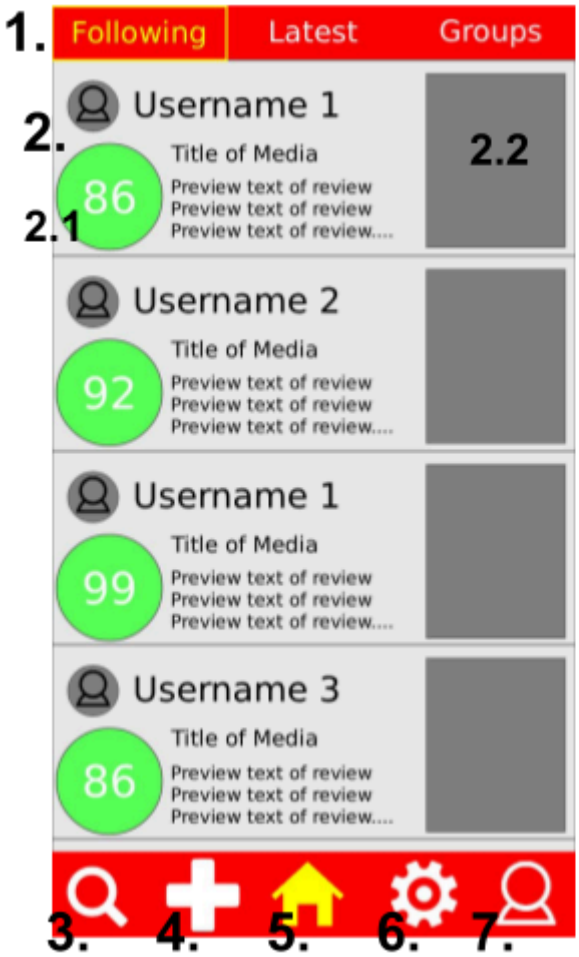


1. The top bar: used to swap between a feed of posts from people you're following, the latest random posts, and a tab for scrolling through any groups you're a part of

2. The body of a scrollable item: Used to display the poster, their profile picture, the title of the reviewed media, the rating, and the image representing the media

2.1. The rating, encased in a colored circle that will change colors if the review score is too low

2.2. An image representing the media (album cover, movie poster, etc.)

3. Button to move to search activity (for users, groups, posts, etc.)

4. Button to move to post or group creator

5. Home (return to this activity if on another activity)

6. Button to move to setting activity

7. Button to view your own profile

This is the page that users will see after logging in. This is their homepage–where they can view post feeds, personalized by following, or by latest posts. They can also access their groups from here (1). Every post has a main body containing basic information about the piece of media, the user who posted it, and a short blurb of the opening text of the post. (2) In addition, there's a colorful circle with a number, denoting the user's rating of the media, out of 100 (2.1). For a little flair, there's an image representing the media attached to the post (2.2). In the bottom row, there's buttons for users to access all other critical functions–the search page (3), the post/group/etc. creator (4), a button to return to home (useless while here, 5), the settings page (6), and a button to view your own profile information as any other user would see it (7).

# Screen: Album Page, by Kamil Halupka

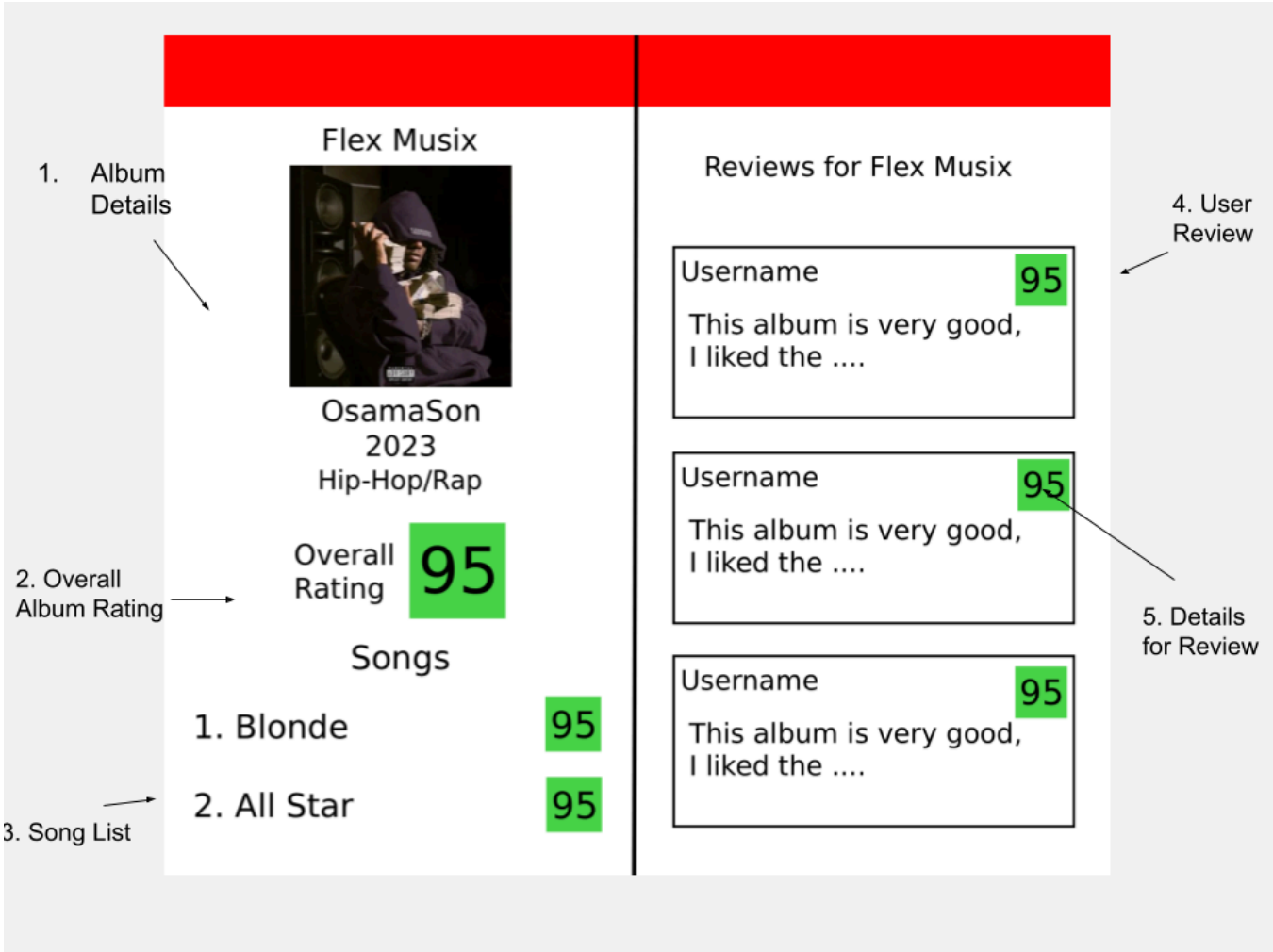


This is the screen that a user will see when they access the page for a music album. The page allows you to see details about the album (1), such as the name, artist, year of release, genre and cover image. The page is designed to scroll to show the entirety of the song-list (3) of the album. The top of the page also shows the aggregate review score of the album based on all users scores (2).

After scrolling down, users will be able to see some reviews for the album (4). Each review has a username associated with it, the body of the review, and the score the user gave the album (5). Users will be able to click on each review to go to the dedicated review page. Each song has its own dedicated score, allowing for more flexibility when it comes to reviews.

# Screen: Artist Page, by Kamil Halupka

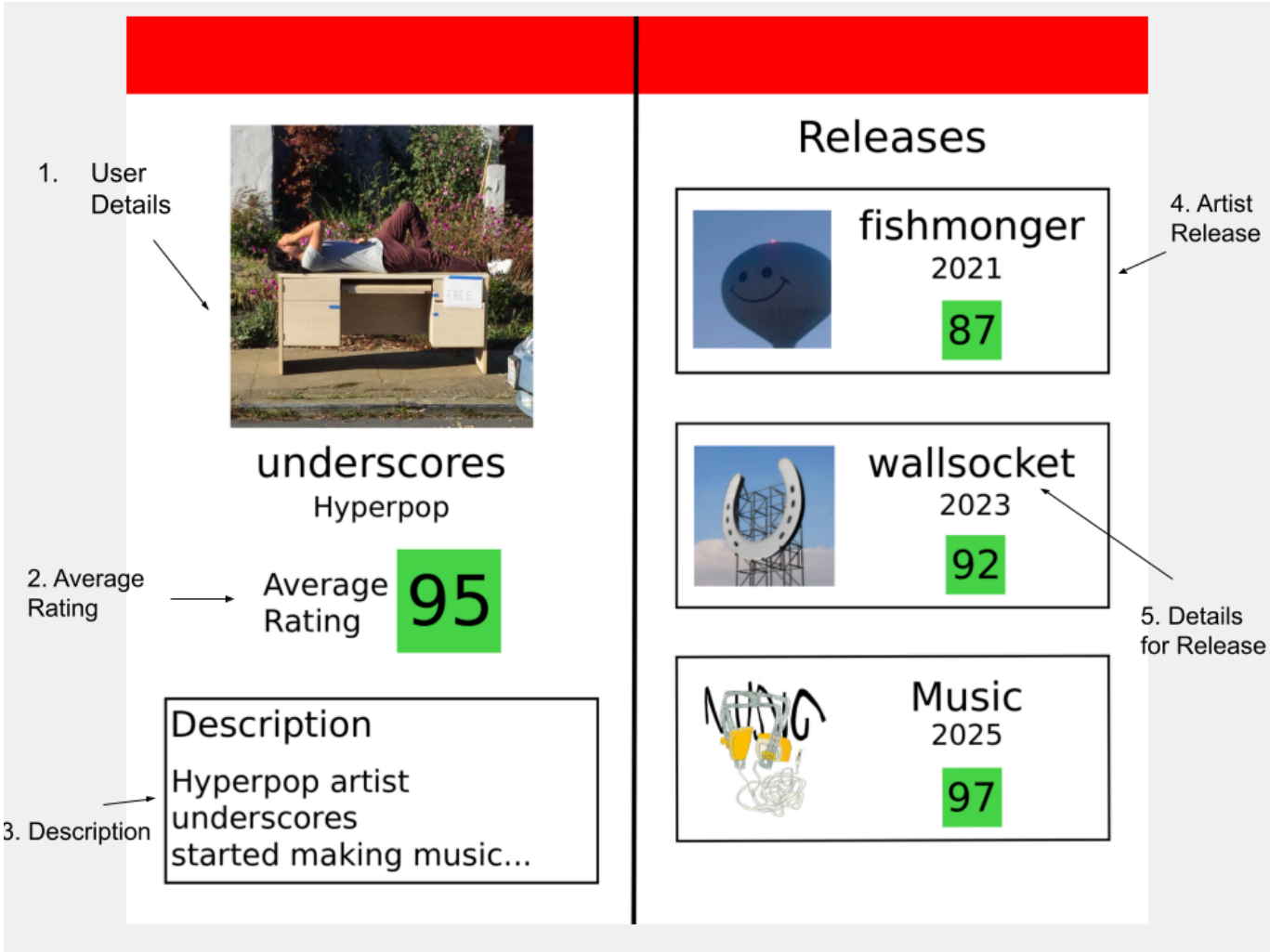


This is the screen that a user will see when they access the page for a music artist. The top of the page consists of details about the artist (1), such as their name, genre, and cover image. Each artist also has an average rating (2) associated with them that is the average of all their album scores. There is also a short description (3) provided for each artist.

After scrolling down, users can see all of an artist's releases (4), be they albums or singles. Each release has a few details associated with it (5) such as the name, year, and the overall review score of the album. Users will be able to click each release to view its individual album page, where they can make use of the features described previously.

# Screen: Books Screen, by Alexander Tran

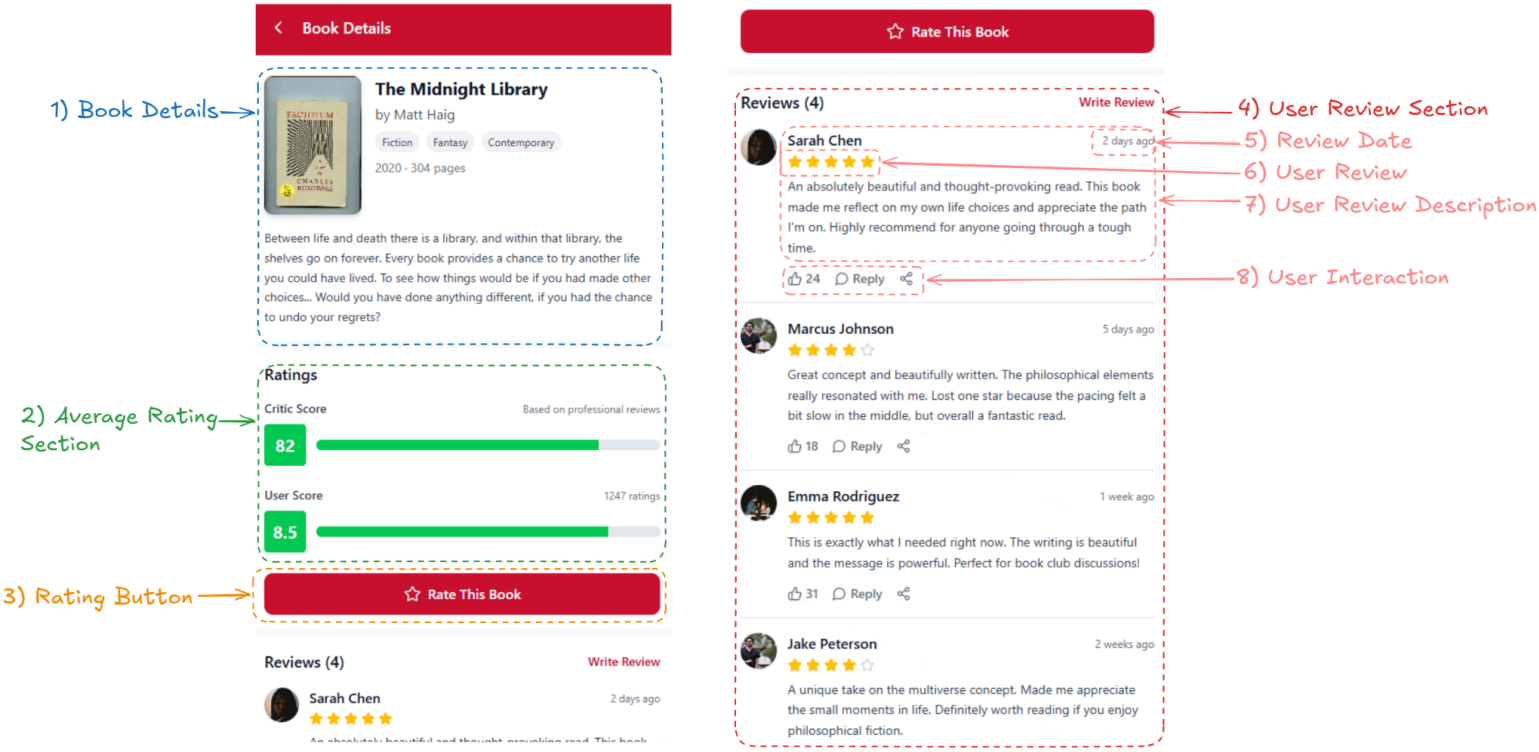


This is the screen that a user will see when they access the page for a books. Firstly, they are greeted with details of the book. Which entails the title, cover image, author, genre tags, page count, publication date, and a short description of said book (1). Below, will be the average ratings between us and the users. IF there is no rating, then the bar will be null and greyed out to show otherwise (2). Further down, there is a “rate this!” button which is how the user will be allowed to review said item (3). After scrolling down, there is the “user reviews” section (4). Within this section, the user will see the review date (5), the rating from said user (6), the actual review from said user (7), and finally an interaction area which will allow other users to “like” or reply to the original posting user (8).

# Screen: Games Screen, by Alexander Tran

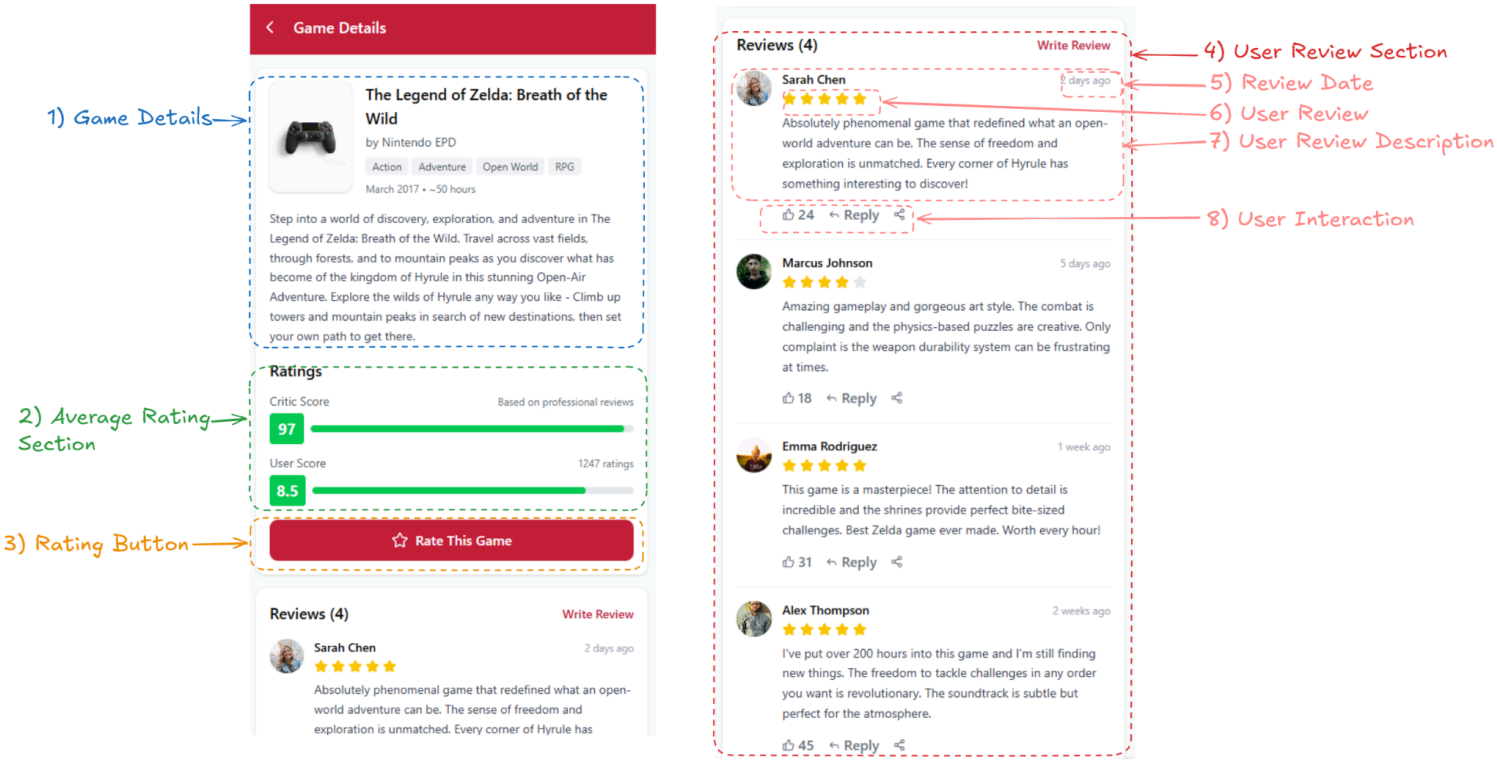


This is the screen that a user will see when they access the page for games. **For consistency reasons this would follow the exact same formula as the books screen**. Firstly, they are greeted with details of the game. Which entails the title, game publisher, game cover, genre tags, approximate time to finish, release date, and a short description of said game (1). Below, will be the average ratings between us and the users. IF there is no rating, then the bar will be null and greyed out to show otherwise (2). Further down, there is a “rate this!” button which is how the user will be allowed to review said item (3). After scrolling down, there is the “user reviews” section (4). Within this section, the user will see the review date (5), the rating from said user (6), the actual review from said user (7), and finally an interaction area which will allow other users to “like” or reply to the original posting user (8).

# Screen: Account tab, by Christian Alvarez

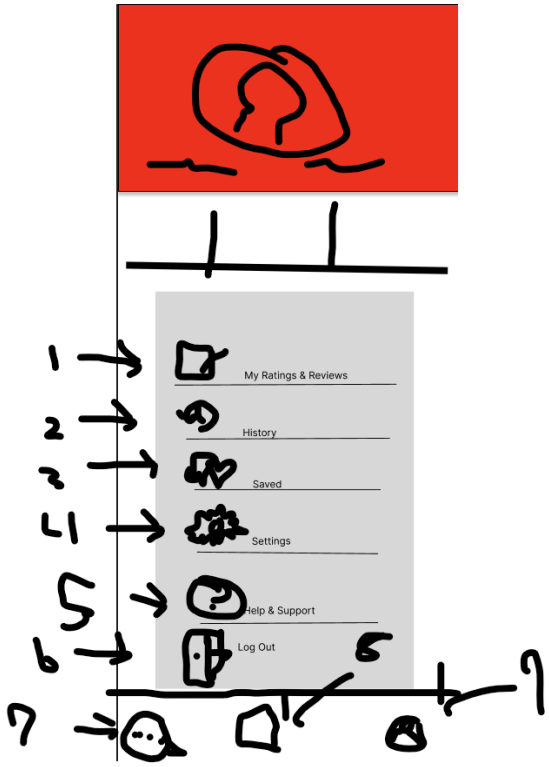


The top red section displays the user's profile picture and basic info. Below that is a list menu where the user can see their past "My Ratings & Reviews" (1), check their recently viewed "History" (2), or find their bookmarked items under "Saved" (3). Further down, the user can change the app's "Settings" (4), find answers in "Help & Support" (5), or securely "Log Out" (6) of their account. The navigation bar at the very bottom lets the user quickly jump to their "Messages" (7), go to the "Home" screen (8), or return to this "User Account" profile (9).

# Screen: Settings, by Christian Alvarez

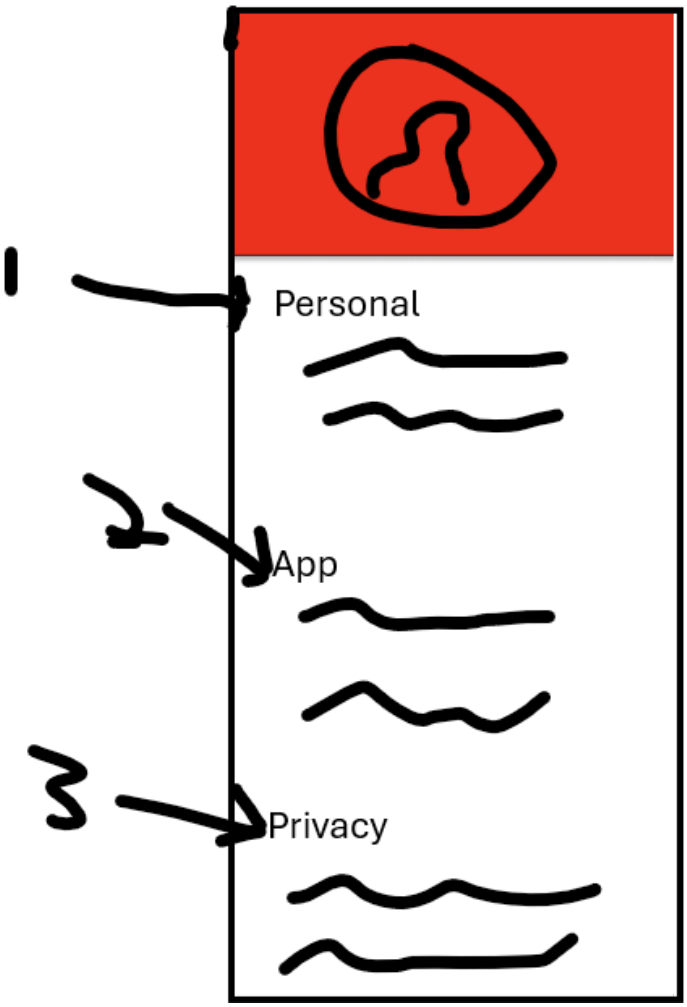


The top of the screen features a red header with a profile icon to show which account is currently active. Below this, the settings are organized into three main categories. The user can update their specific account information, such as their username or password, within the "Personal" section (1). General application controls, like notification preferences or display themes, can be adjusted in the "App" section (2). Finally, the user can manage their account security and data permissions by accessing the options under the "Privacy" section (3).