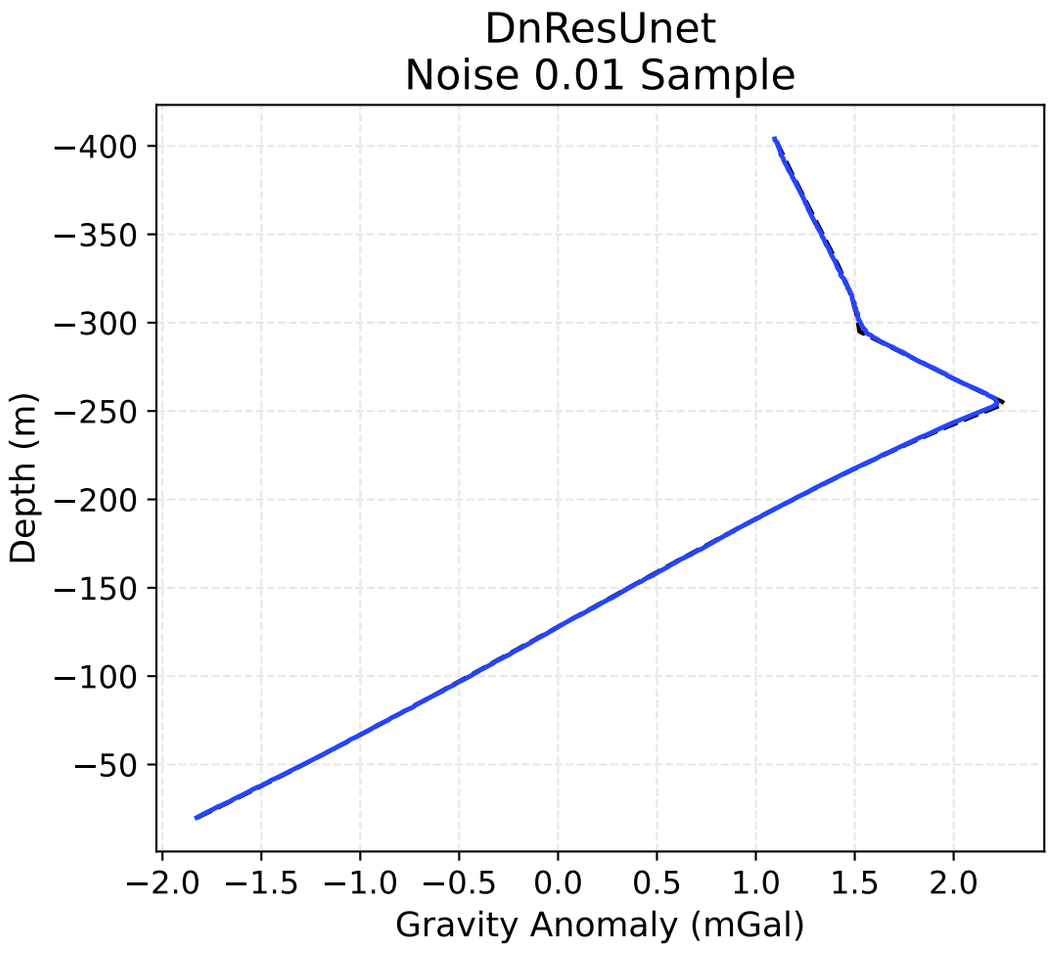
DnResUnet
Noise 0.01 Sample
Depth (m)
Gravity Anomaly (mGal)

(a)

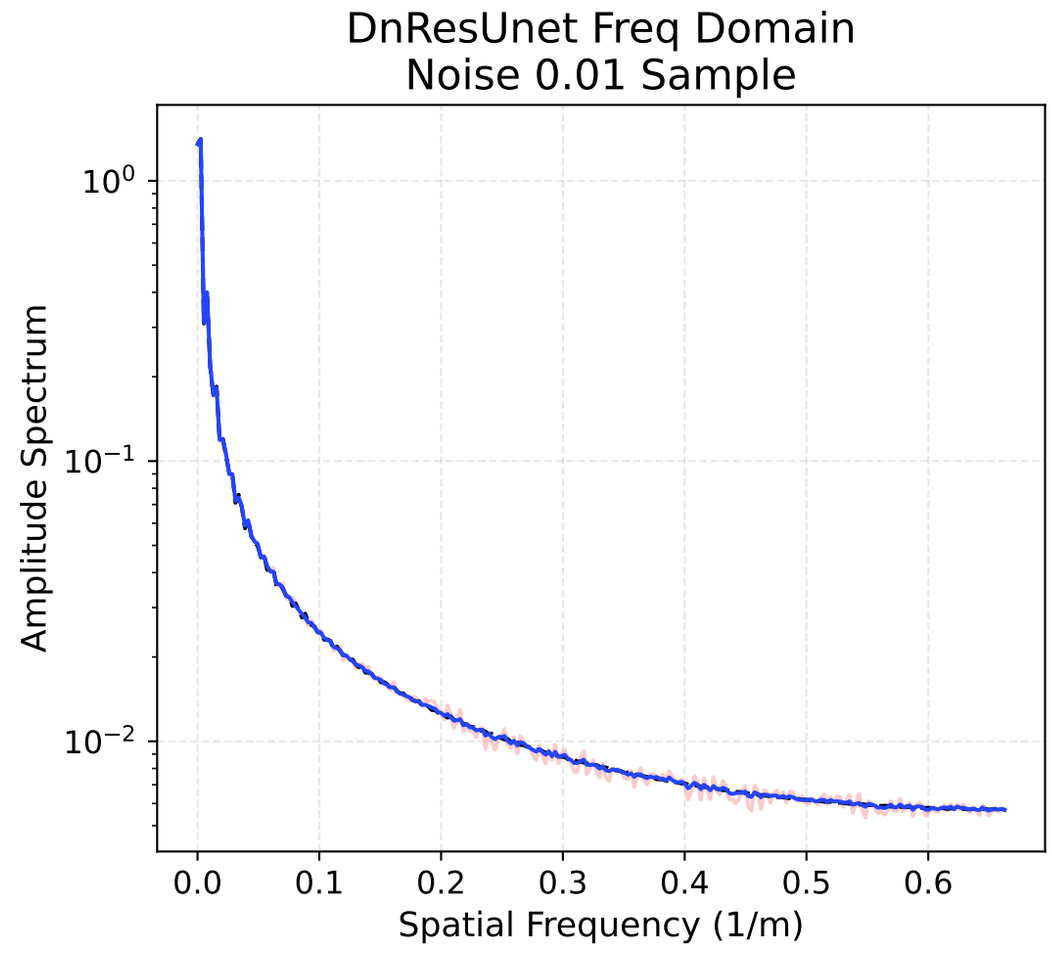
DnResUnet Freq Domain
Noise 0.01 Sample
Amplitude Spectrum
Spatial Frequency (1/m)

(b)

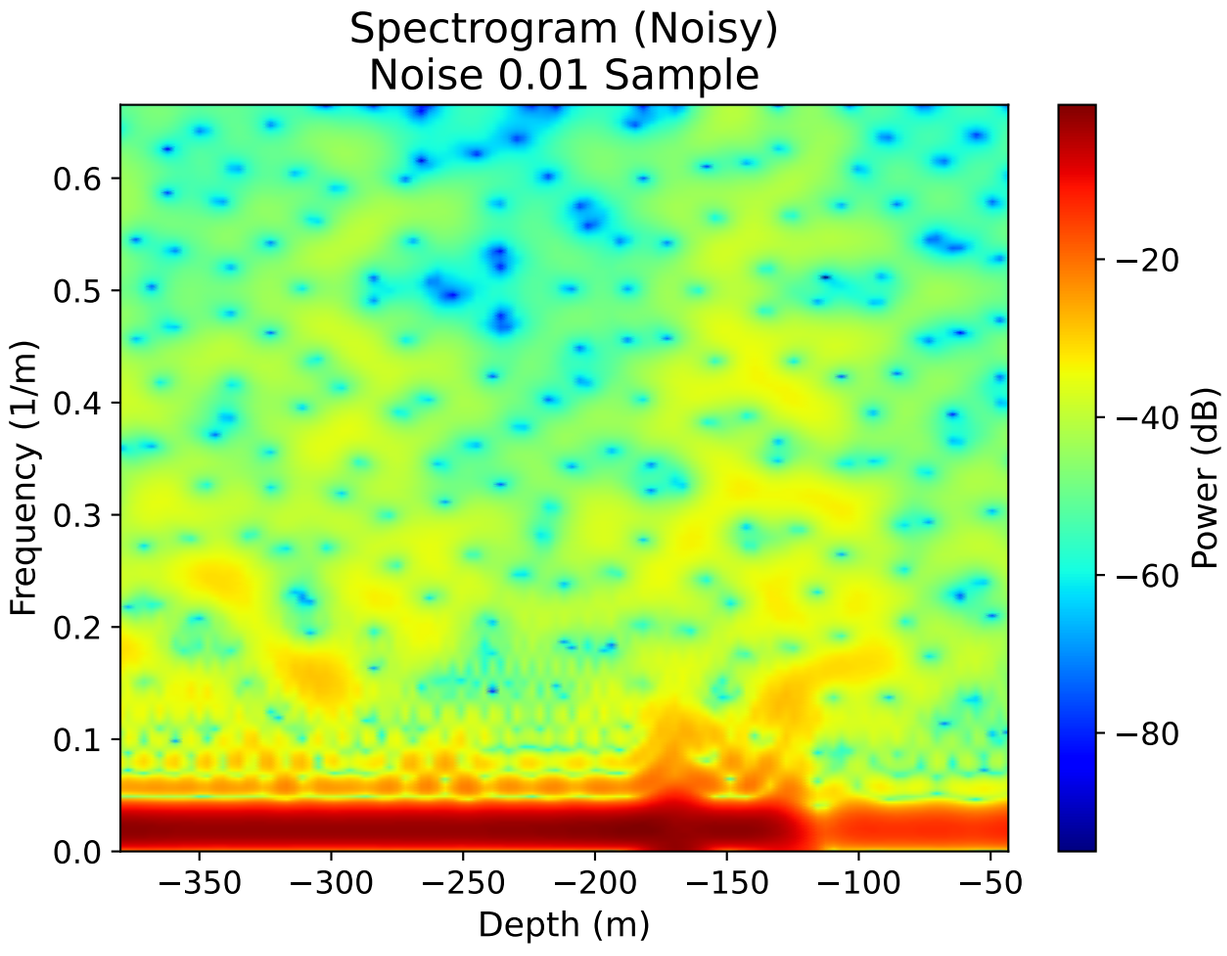
Spectrogram (Noisy)
Noise 0.01 Sample
Frequency (1/m)
Depth (m)
Power (dB)

(c)

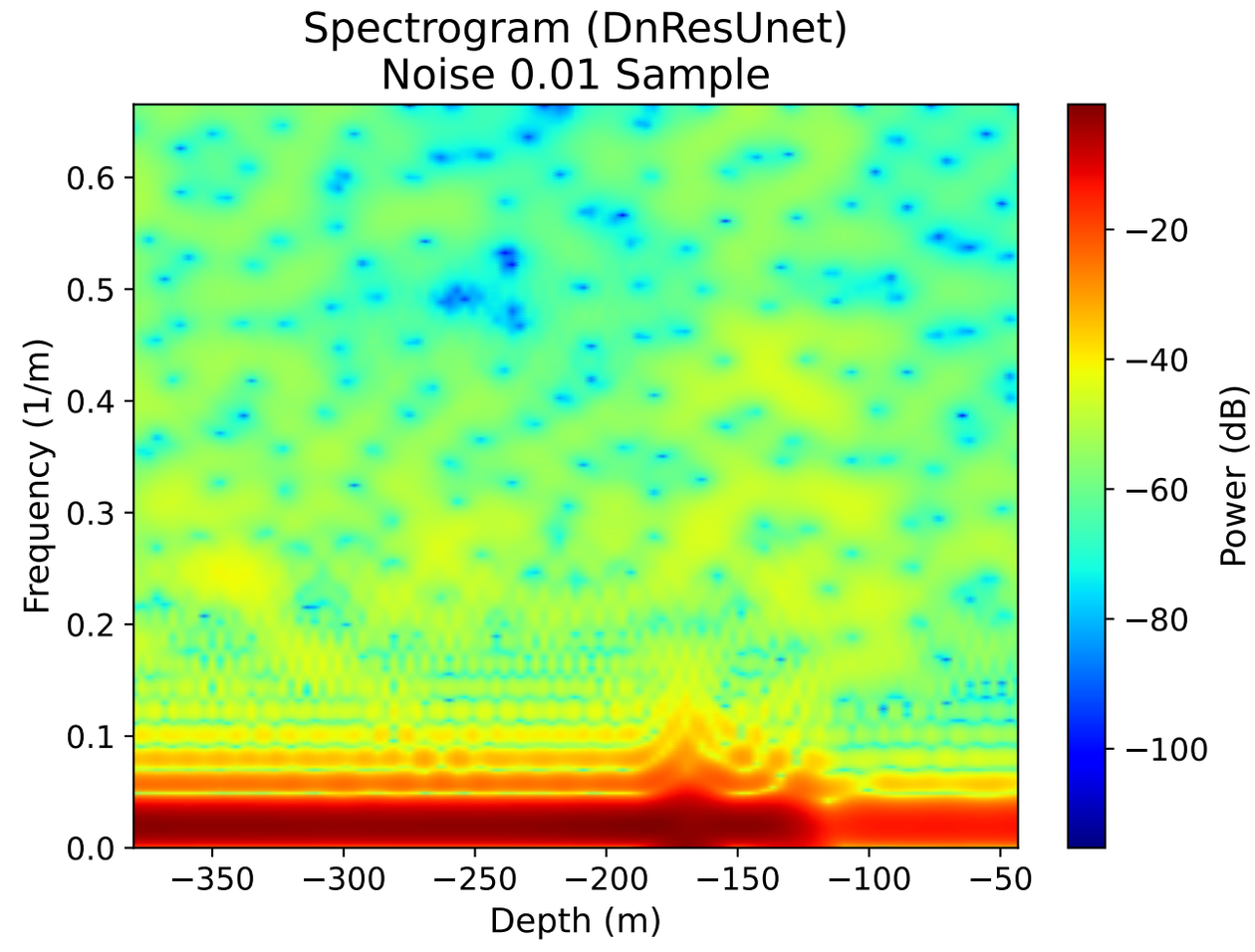
Spectrogram (DnResUnet)
Noise 0.01 Sample
Frequency (1/m)
Depth (m)
Power (dB)

(d)