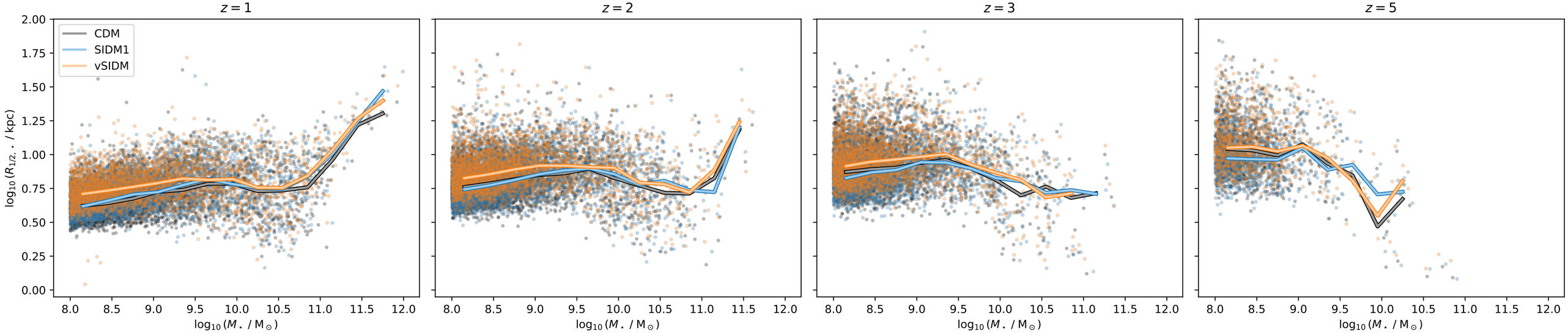
z = 1
z = 2
z = 3
z = 5
CDM
SIDM1
vSIDM
log10 (R1/2, ⋆ / kpc)
log10 (M⋆ / M⊙)
2.00
1.75
1.50
1.25
1.00
0.75
0.50
0.25
0.00
8.0
8.5
9.0
9.5
10.0
10.5
11.0
11.5
12.0