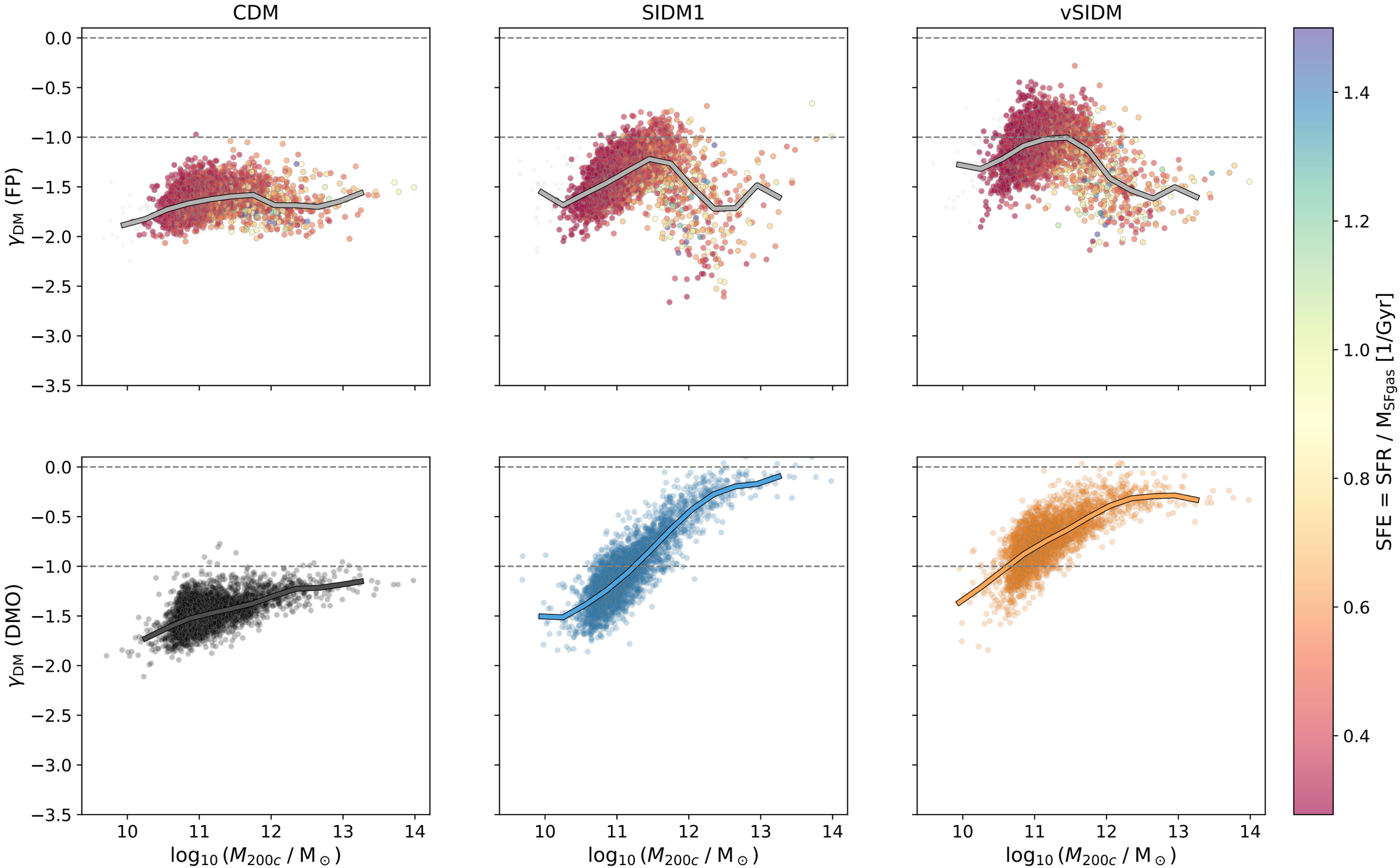
CDM
SIDM1
vSIDM
$\gamma_{\rm DM}$ (FP)
$\gamma_{\rm DM}$ (DMO)
0.0
−0.5
−1.0
−1.5
−2.0
−2.5
−3.0
−3.5
10
11
12
13
14
$\log_{10}(M_{200c}\,/\,{\rm M}_\odot)$
SFE = SFR / $M_{\rm SFgas}$ [1/Gyr]
1.4
1.2
1.0
0.8
0.6
0.4