API Design-Create a Text Post

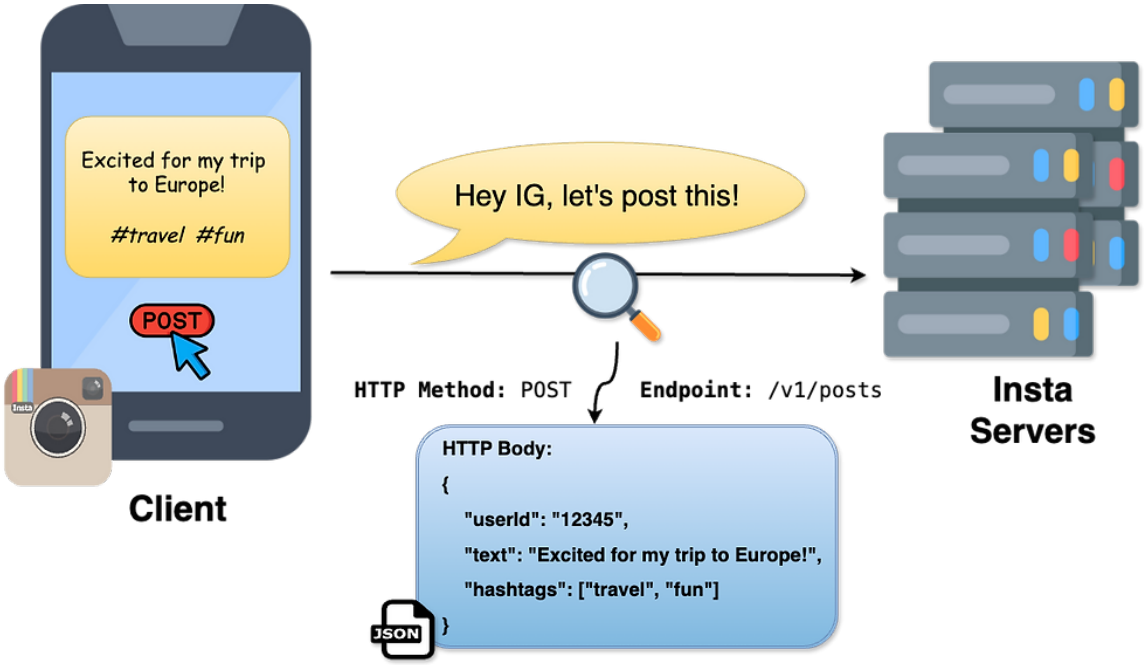

API Design-Create Image/ Video Post

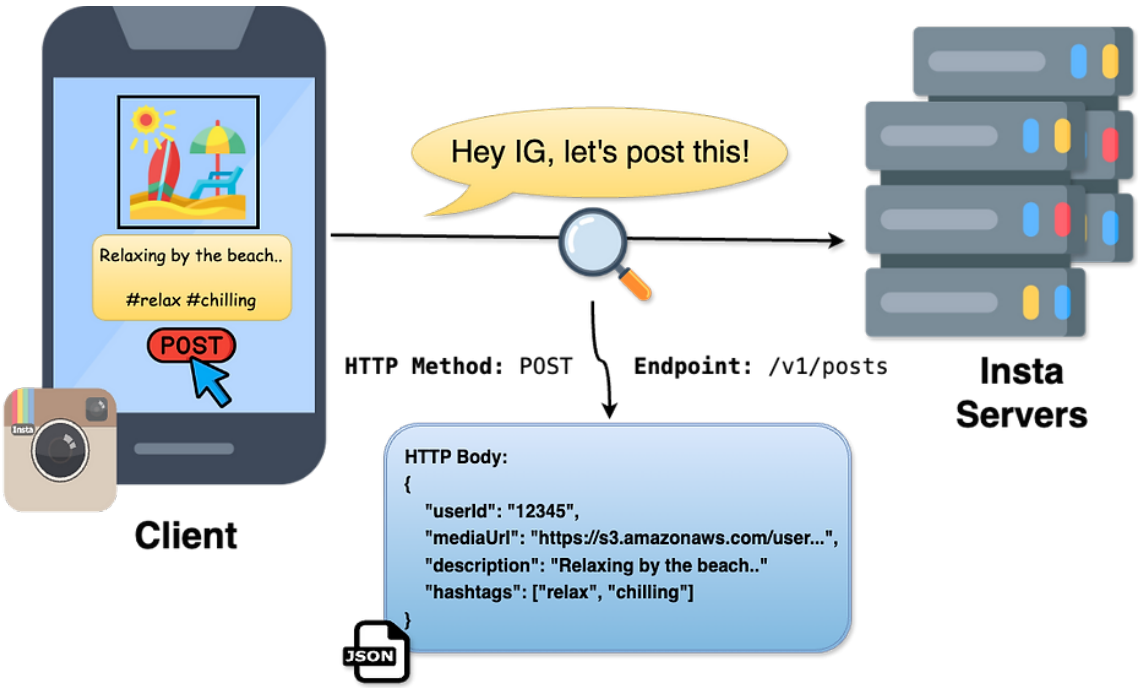

API Design-Like /Comment a Post

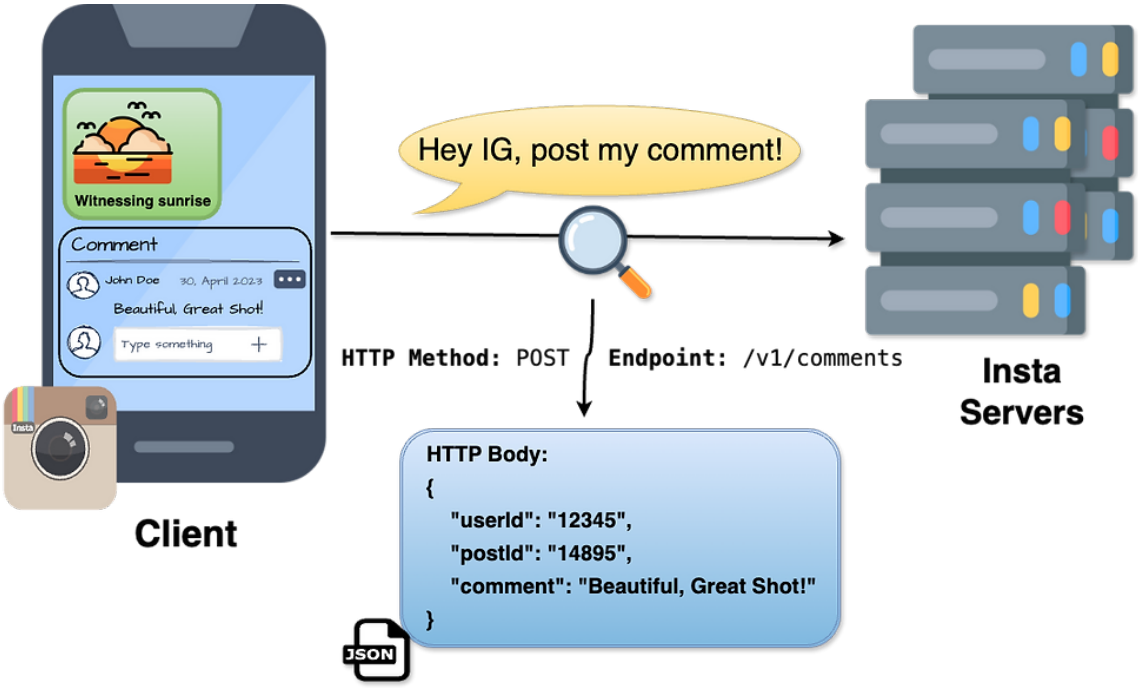

API Design-Follow / Unfollow another User

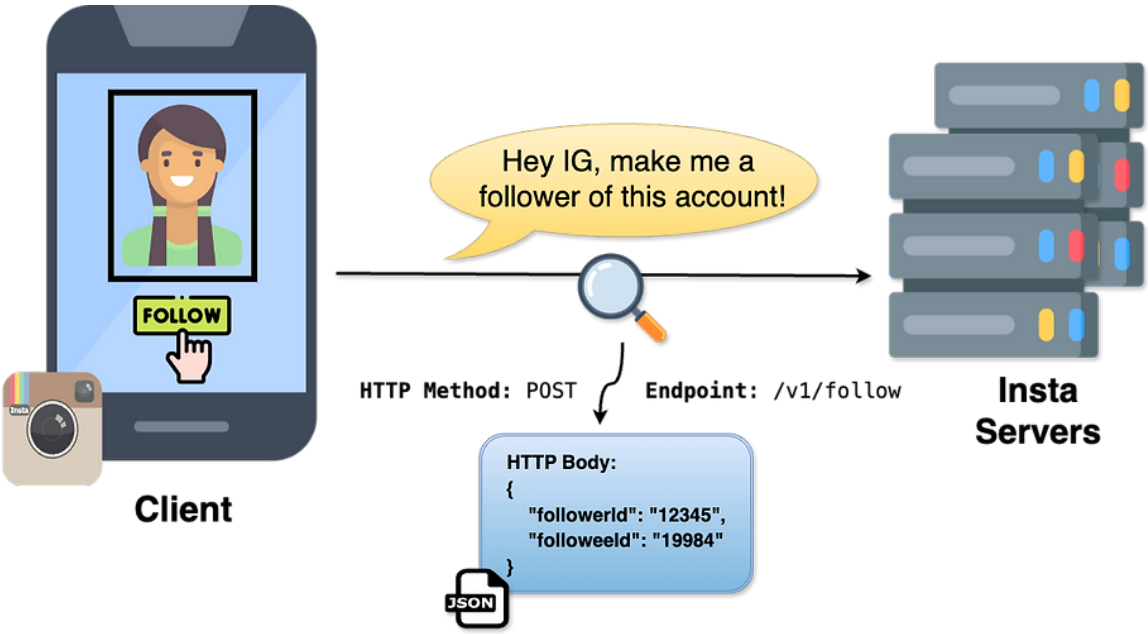

API Design-Read the Newsfeed (aka Timeline)

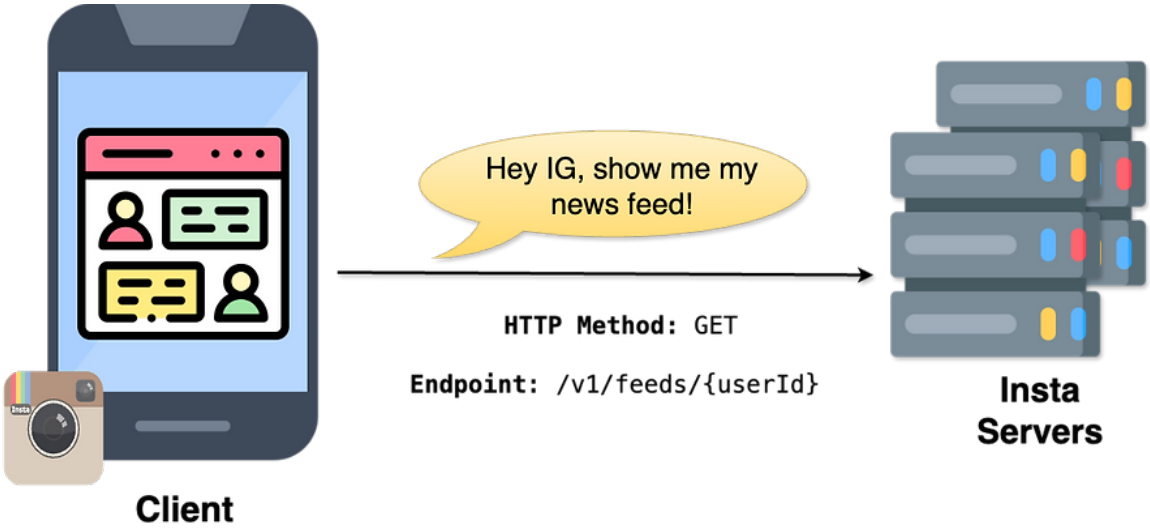

High level Design- Follow / Unfollow another User

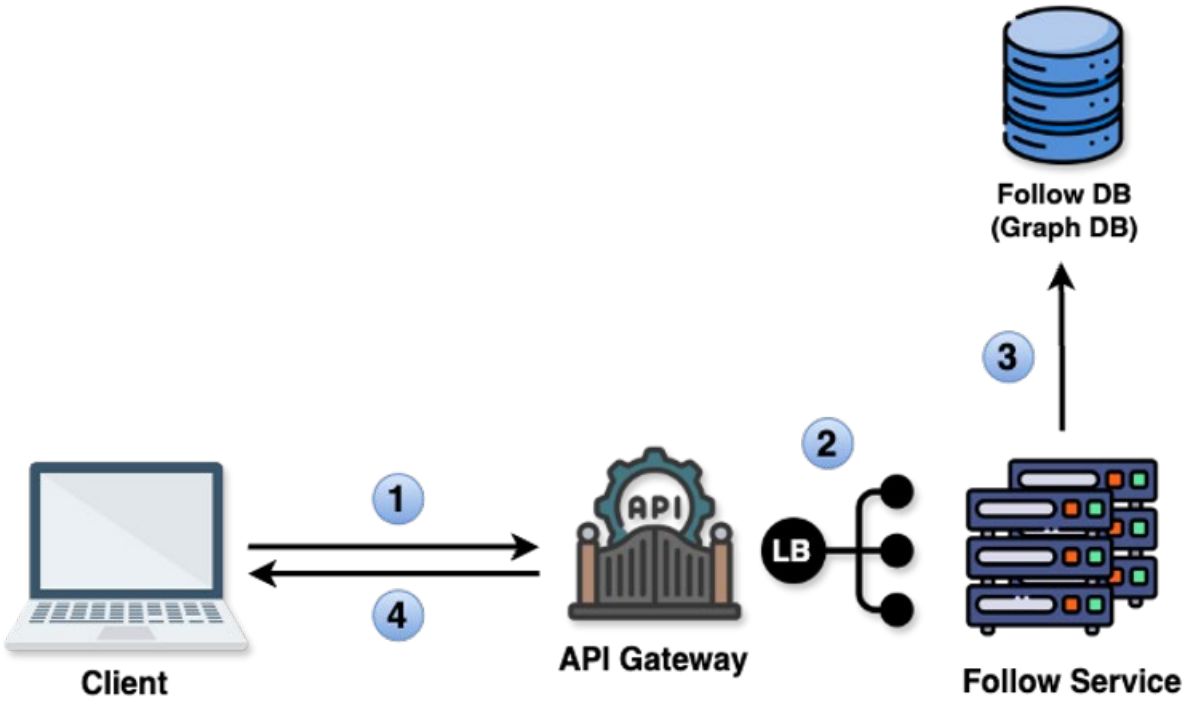

High level Design- Create Text Post

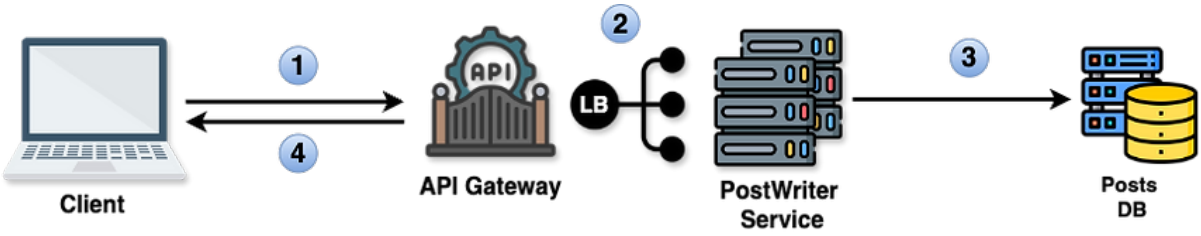

Get all NewsFeeds (Basic Design)

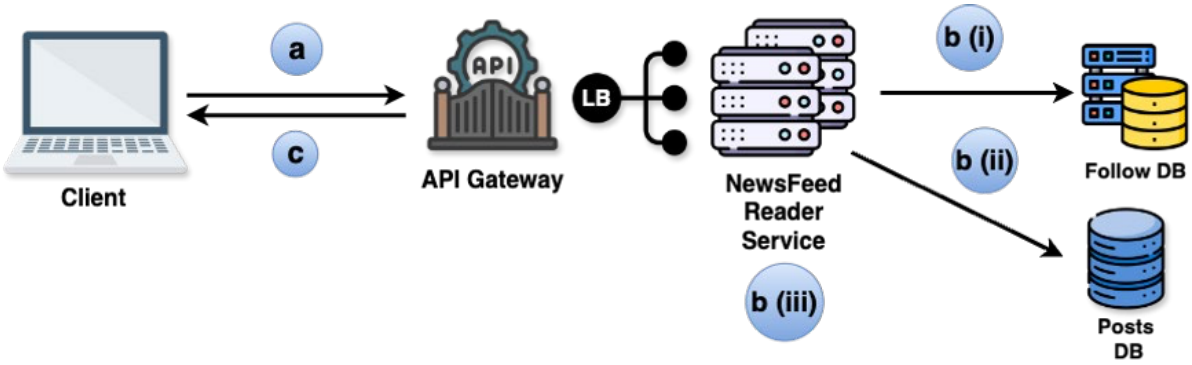

Get all NewsFeeds (Improved Design)

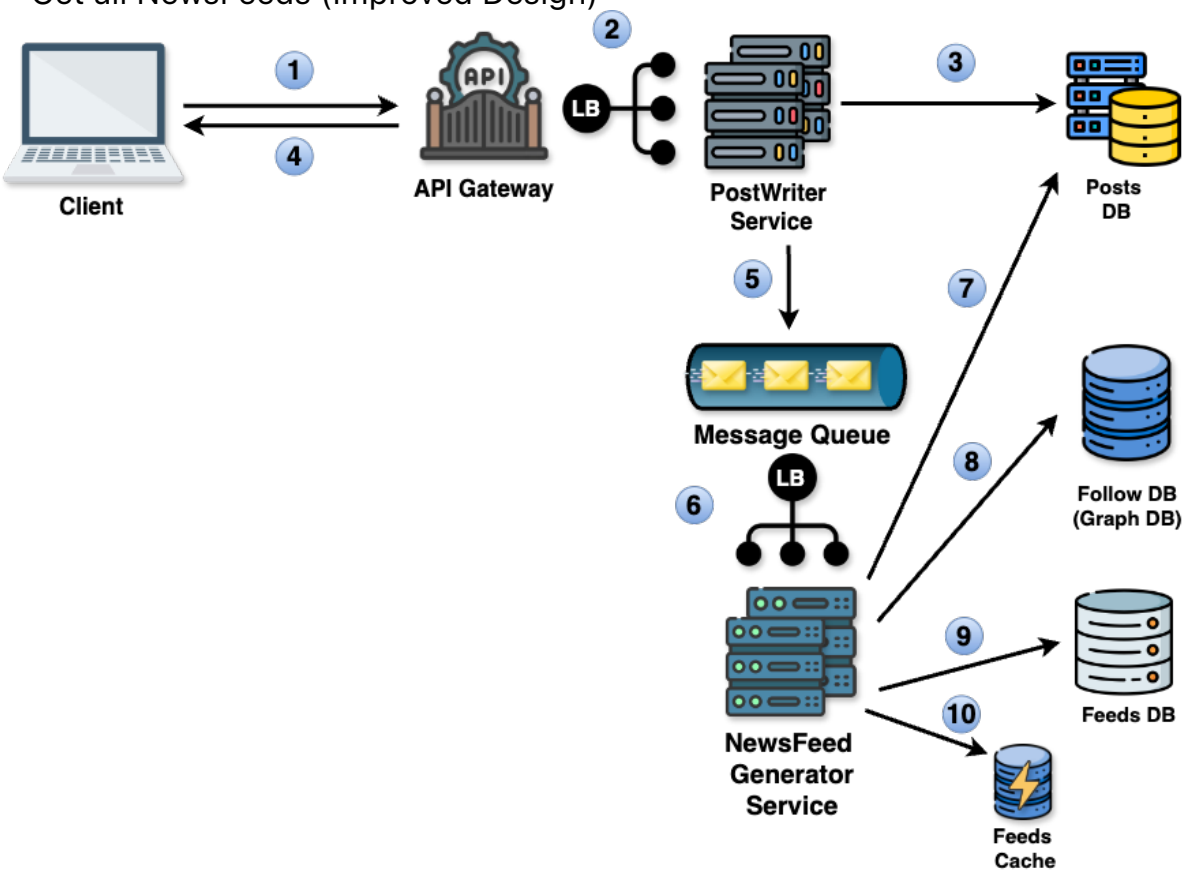

High level Design- Create Image/Video Post

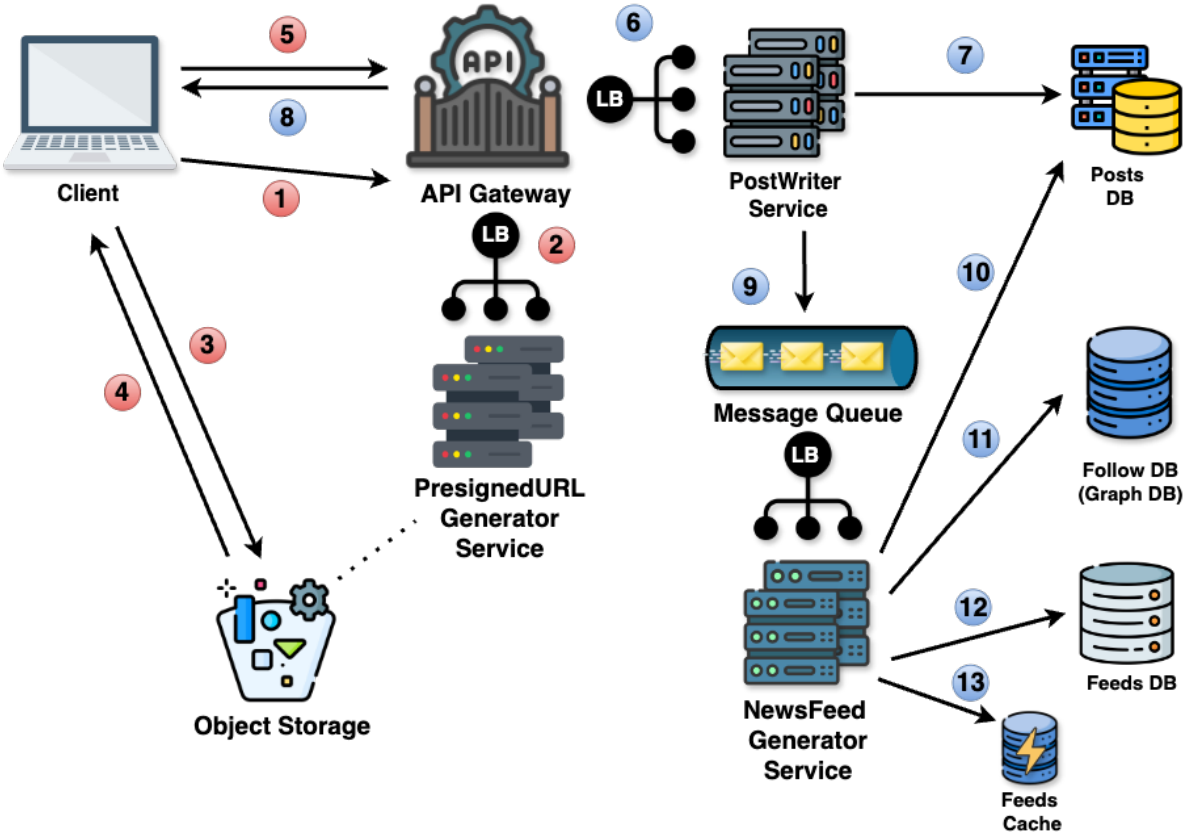

High level Design- Read the Newsfeed (aka timeline)

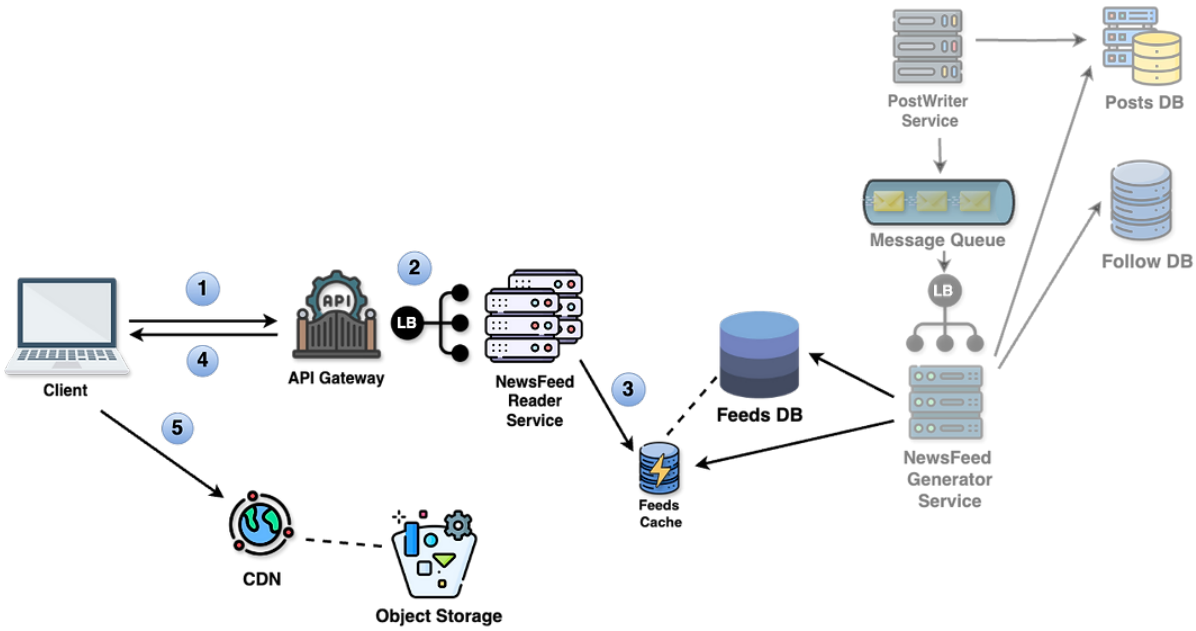

High level Design-Comment on a Post

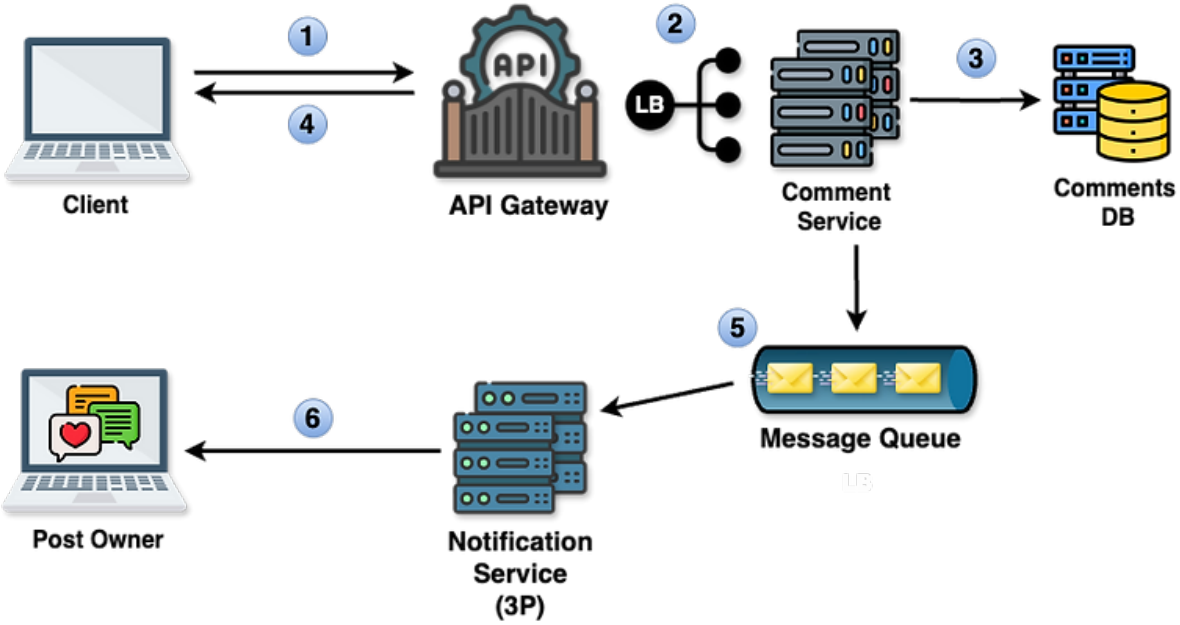

High level Design-Like on a Post

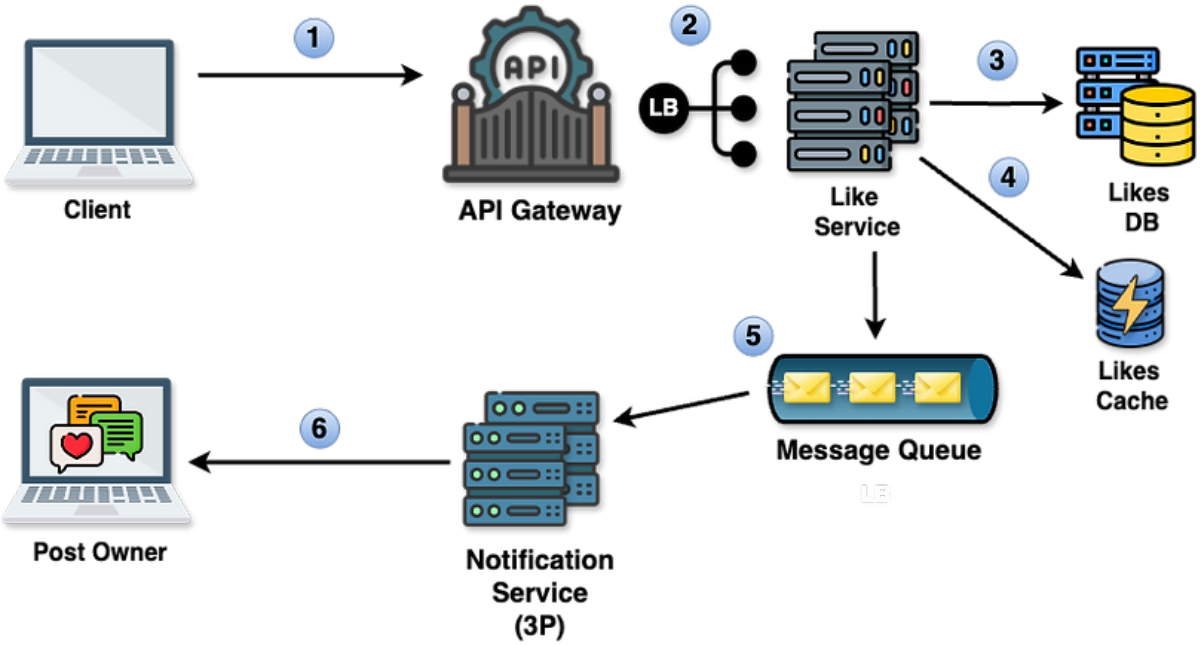

Read NewsFeeds Design

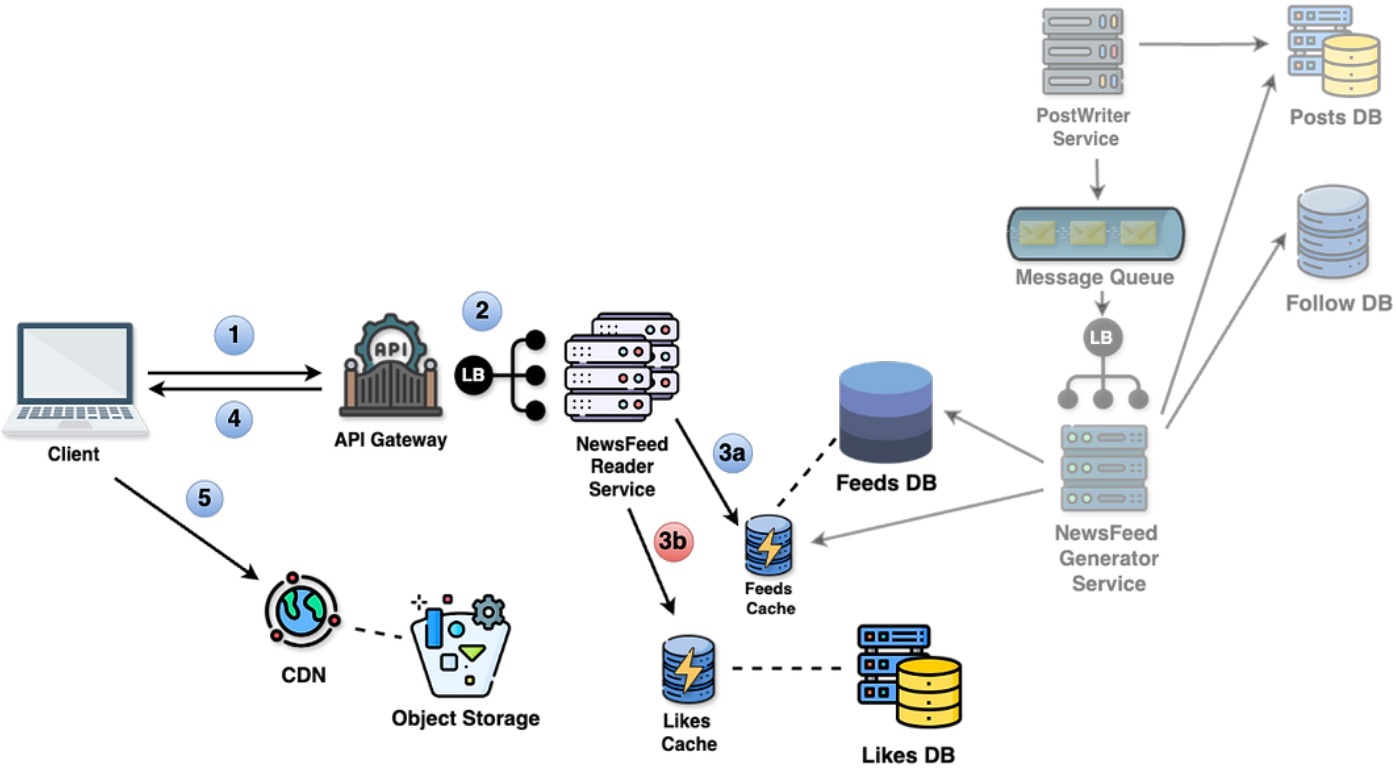

Posts Schema

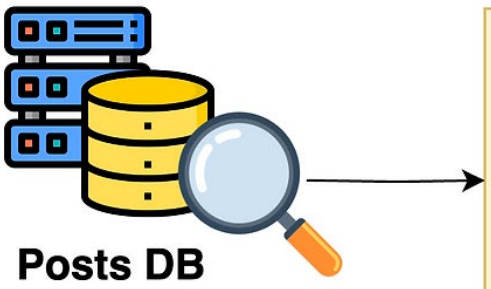


```
{
  "postId": "unique_post_id",
  "userId": "user_id",
  "text": "post text",
  "mediaUrls": ["url1", "url2"],
  "timestamp": "1720748150"
}
```

Feeds Schema

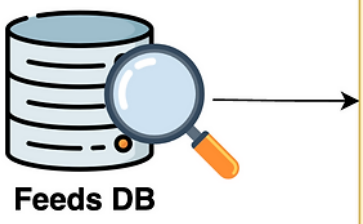


```
{
    "userId": "unique_user_id",
    "feedItems": [
        {
            "postId": "13452",
            "userId": "84231",
            "text": "sample post text 1",
            "timestamp": "1720748111"
        },
        {
            "postId": "86475",
            "userId": "12394",
            "text": "sample post text 2",
            "mediaUrls": ["url1", "url2", ...]
            "timestamp": "1720713459"
        }
        // More posts...
    ]
}
```

Comments Schema

```
{
  "commentId": "unique_comment_id",
  "userId": "user_id",
  "postId": "post_id",
  "comment": "comment text",
  "timestamp": "1720748150"
}
```

Likes Schema

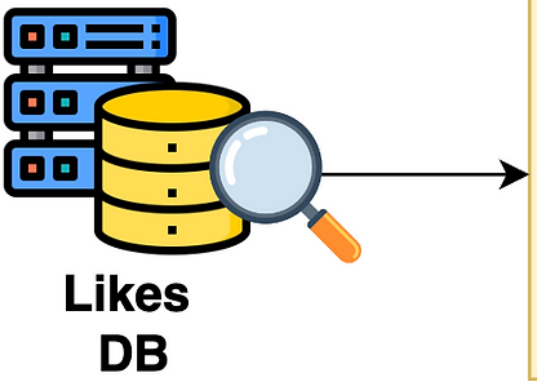


```
{
  "likeId": "unique_like_id",
  "userId": "user_id",
  "postId": "post_id",
  "timestamp": "1720741345"
}
```

Follow Schema

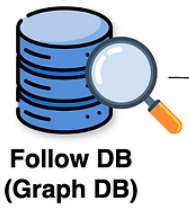


```
{
   "userId": "<user1_id>",
   "followers": [
       {
         "followerId": "<user2_id>",
         "timestamp": "1720748150"
       },
       // More followers...
    ],
    "followees": [
       {
         "followeeId": "<user3_id>",
         "timestamp": "1720748150"
       },
       // More followees...
    ]
}
```

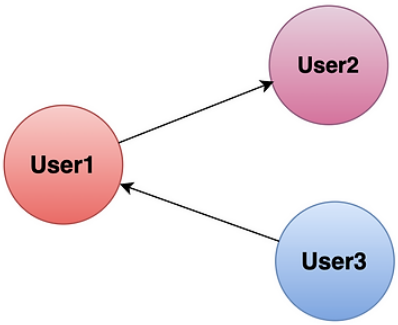
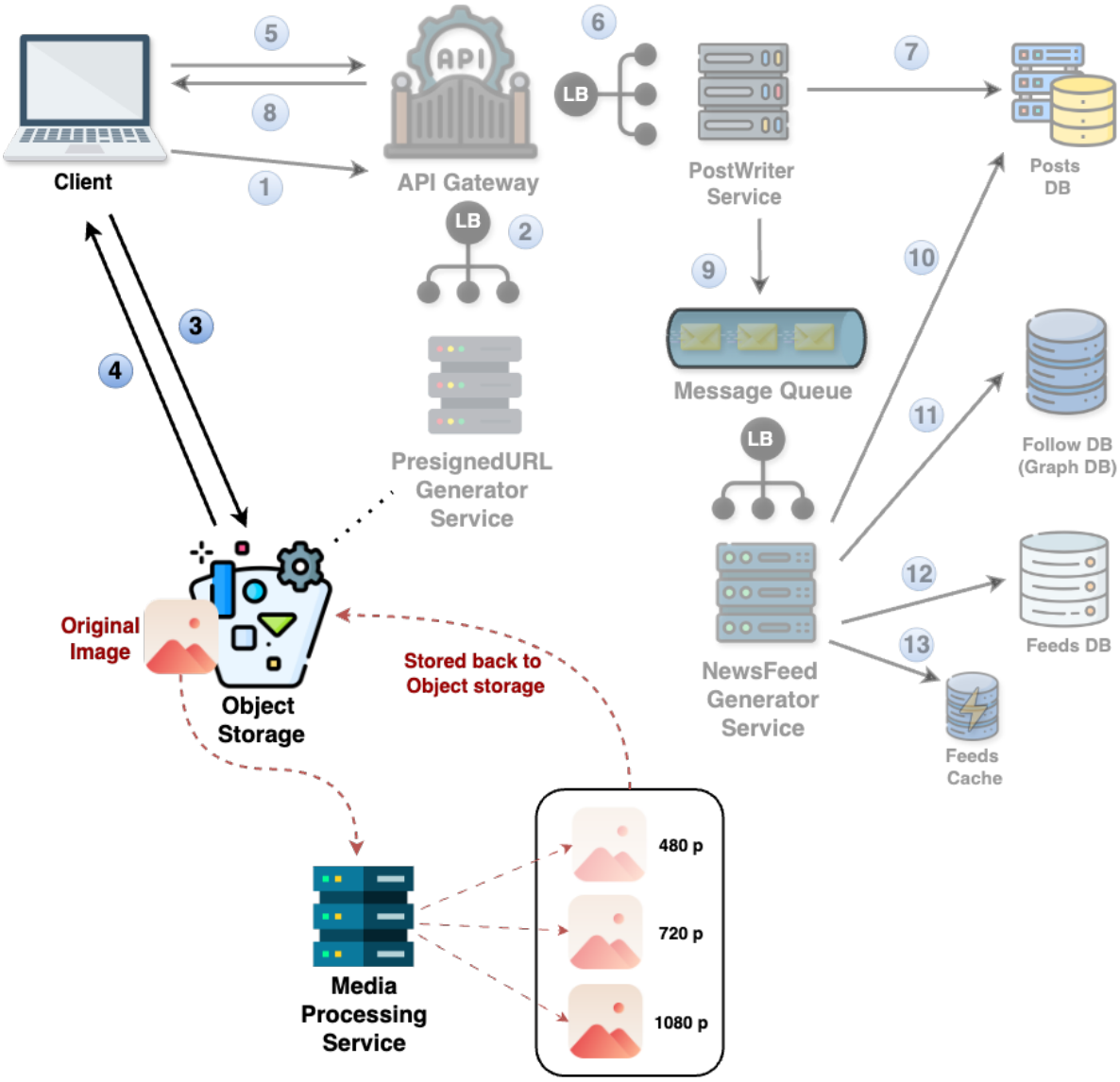
Media Processing