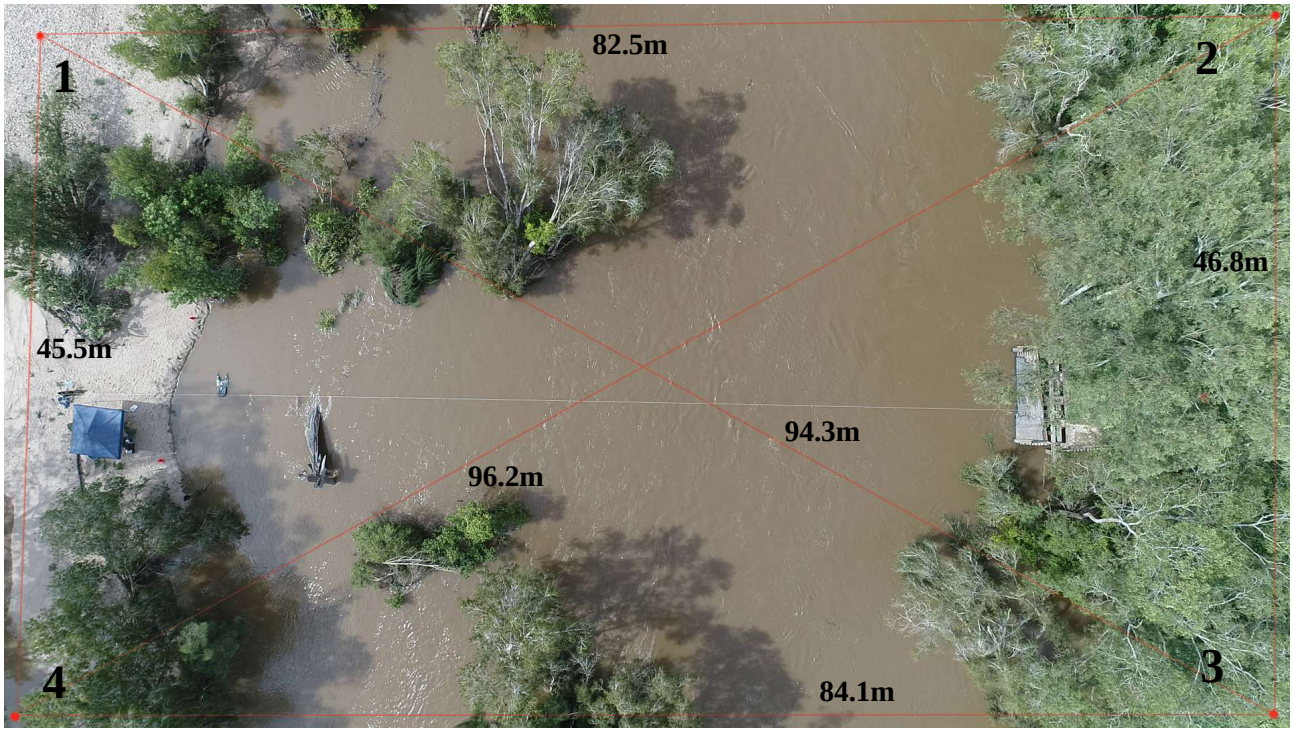[L1, L2, L3, L4, L4, L5, L6] =
[82.5, 46.8, 84.1, 45.5, 94.3, 96.2]