# 1. RESULTS

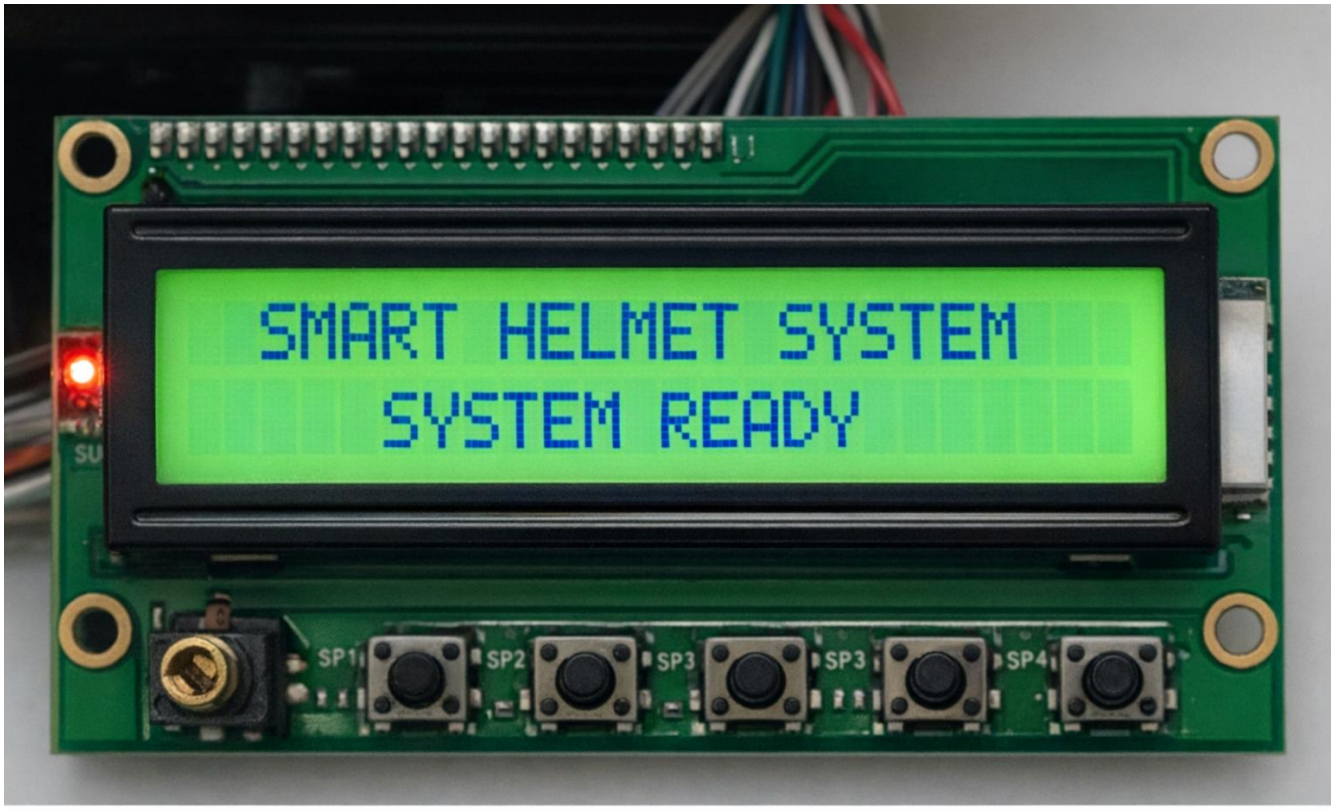


Figure 5.1: System Initialization of Smart Helmet System

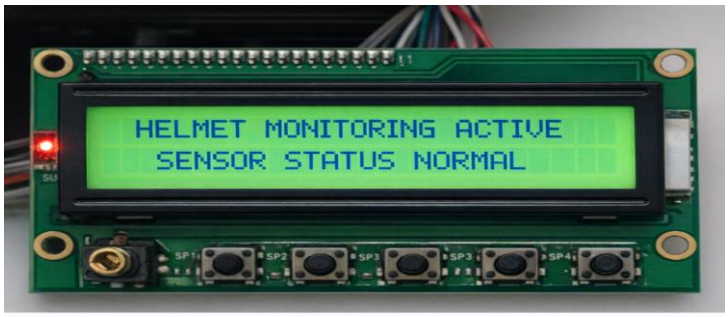


Figure 5.2: Sensor Monitoring Output

**Figure 5.2: Sensor Monitoring Output**

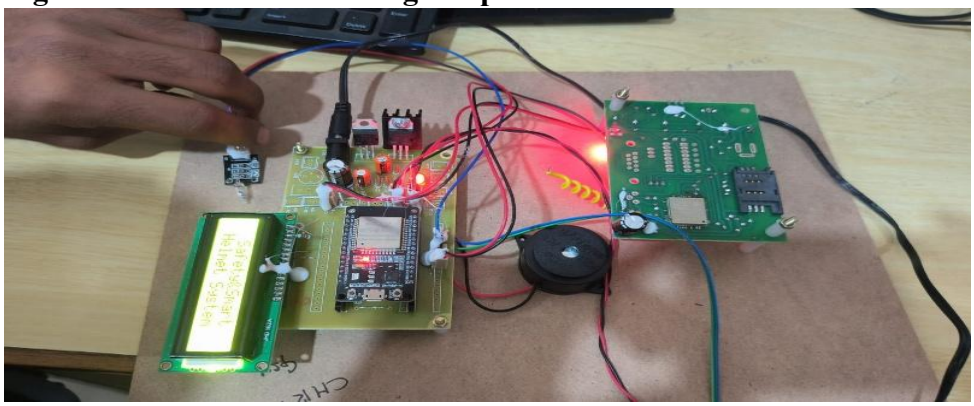

**Figure 5.3: Accident Detection Output**

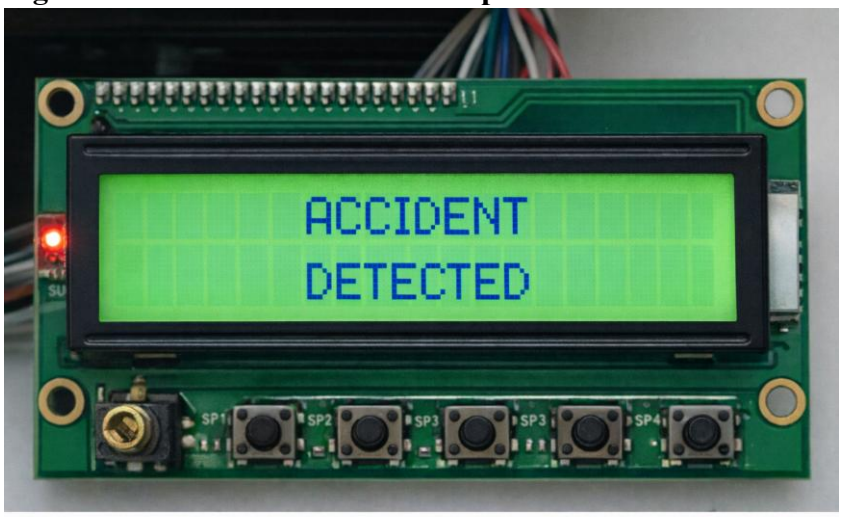


Figure 5.3: Sensor Monitoring Output

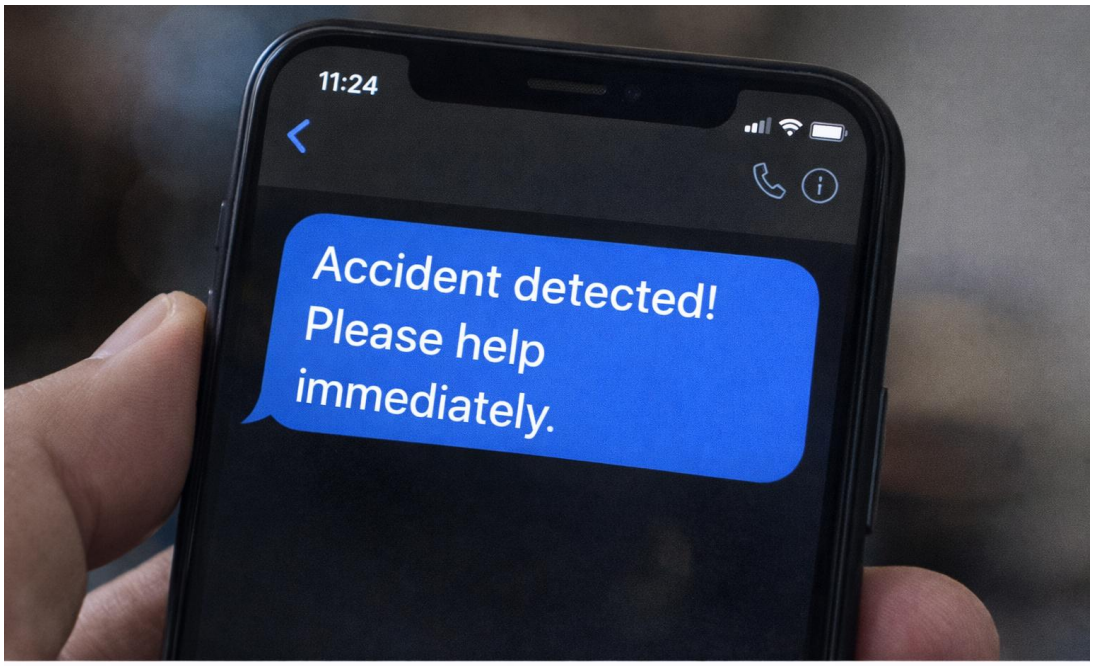


Figure 5.4: Emergency SMS Alert Notification

**"ACCIDENT DETECTED"**
**"SMS SENT SUCCESSFULLY"**
The LCD display helps users understand the current system status and confirm that emergency alerts have been triggered.
**Figure 5.5: LCD Display Output of Smart Helmet System**
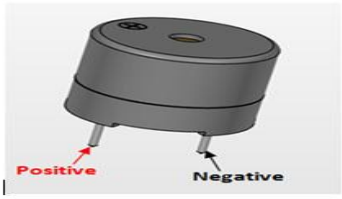
Figure 5.5: LCD Display Output of Smart Helmet System