MONEYMATI

🎯 5 Financial Mistakes Early Job Holders Make

🚫 Don’t let these stop you from achieving financial freedom!

MONEYMATI

💔 1. Buying Insurance as an Investment

Mistake: Choosing LIC or endowment policies because relatives suggested.

🔑 **Practical Tip: Opt for term insurance for affordable coverage and invest separately in mutual funds or SIPs for better returns.**

2. Overspending on Lifestyle

Mistake: Eating out, subscriptions, and impulsive shopping draining your paycheck.

🔑 **Practical Tip: Track expenses using finance apps and budget for non-essentials.**

❌3. Investing Without a Goal/Discipline

Why it’s bad: No clarity, random outcomes.

🔑 **Smart Move: Define goals—retirement, travel, house, etc.**

MONEYMATI

🆘 4. Skipping Emergency Savings

Mistake: Investing in long-term plans without building a safety net.

🔑 **Practical Tip: Save at least 3-6 months of expenses in a high-interest savings account or liquid mutual funds.**

🩺 5. Skipping Health Insurance

Mistake: Relying solely on employer-provided insurance or none at all.

📍 Practical Tip: Get additional health insurance for better coverage and peace of mind.

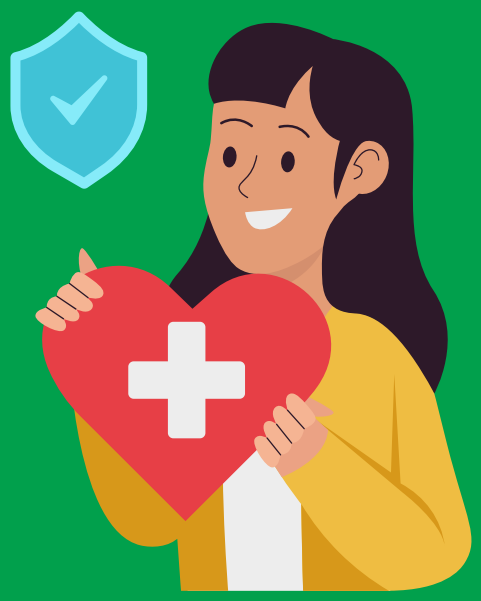

MONEYMATI

💡 "Small money habits today lead to big rewards tomorrow!"

👉 Start your wealth-building journey with @moneymati for financial empowerment, tools, and tips.