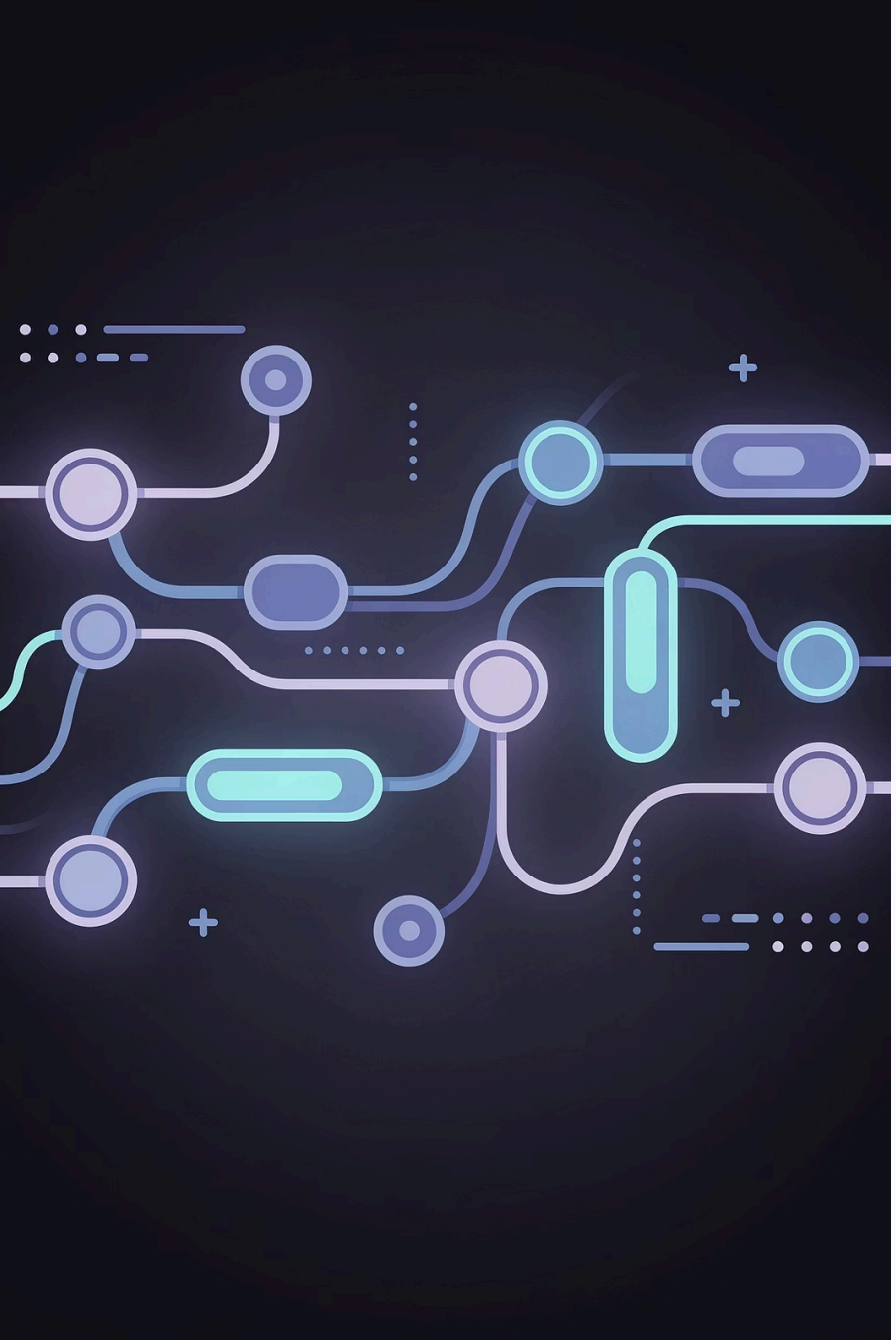

Delta Lake in Pipelines

A practical guide to building reliable, production-ready data pipelines using Delta Lake — covering upserts, time travel, schema enforcement, and incremental ingestion.

The Pipeline Problem

Production pipelines are messier than textbooks suggest. Two failure modes account for the majority of data quality incidents in the field.

Duplicate Data

Re-running a failed pipeline job without safeguards writes the same records twice. Downstream aggregations silently double-count, and dashboards report inflated figures — often without any obvious error.

Late-Arriving Data

Events from mobile devices, edge sensors, or third-party feeds routinely arrive hours or days after their event timestamp. Batch pipelines that close partitions early simply drop these records, creating permanent gaps in historical data.

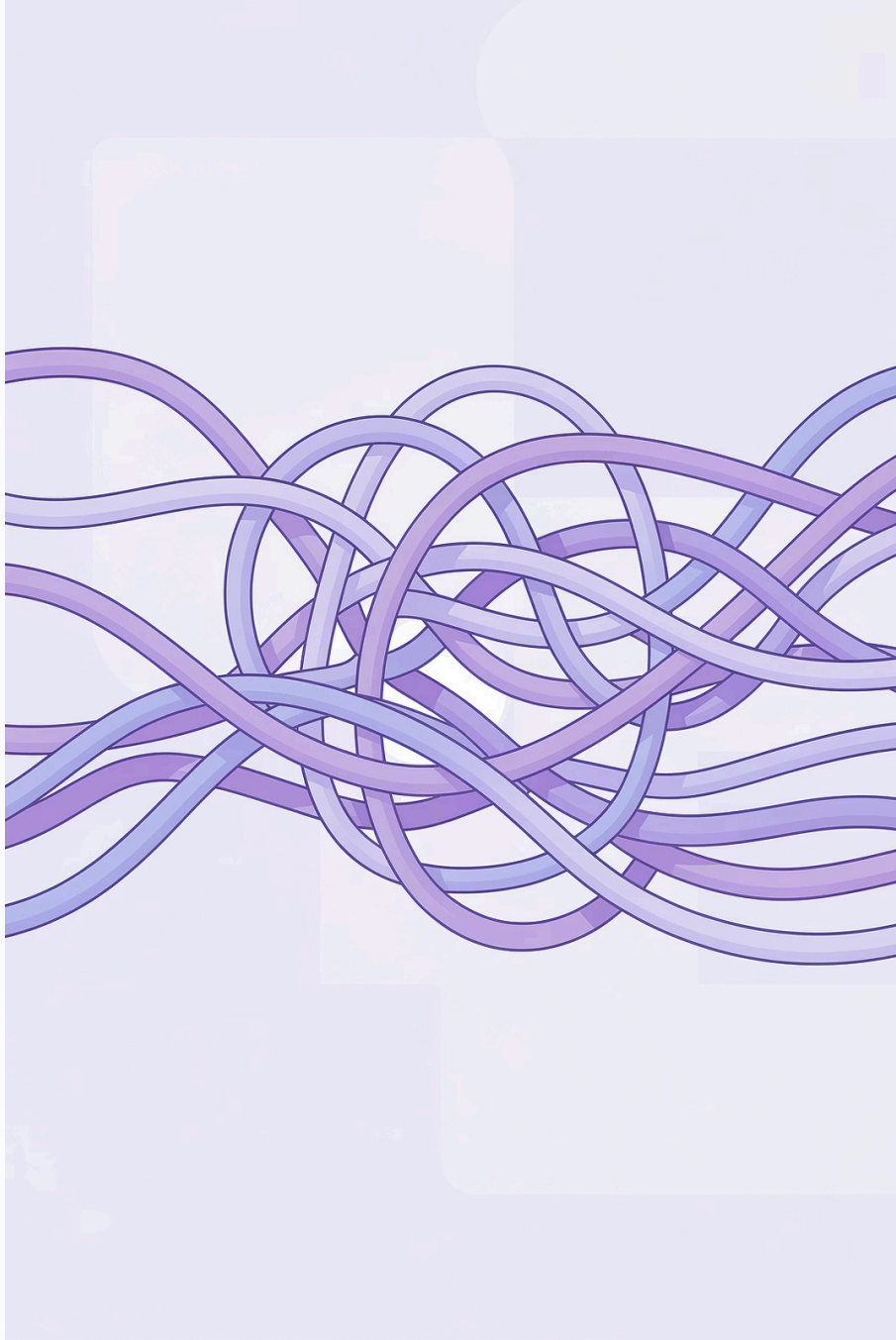

The Delta Lake Solution

Delta Lake addresses both failure modes with two complementary primitives that form the backbone of any robust ingestion strategy.

Upserts via MERGE

MERGE lets you atomically insert new records *and* update existing ones in a single operation. Re-running the same job produces the same table state — no duplicates accumulate regardless of how many times the pipeline retries.

Idempotency by Design

Delta's transaction log ensures every write is tracked. Combined with MERGE semantics, pipelines become safe to replay after failures, network timeouts, or scheduled re-backfills — a critical property for on-call engineers at 2 AM.

Writing Delta Tables

Switching from Parquet or CSV to Delta is a one-line change. Delta adds a transaction log (`_delta_log/`) alongside your data files, enabling ACID guarantees without changing your Spark DataFrame API.

```
# Write a DataFrame as a Delta table
df.write.format("delta").save("/data/events")

# Overwrite an existing table safely
df.write.format("delta") \
  .mode("overwrite") \
  .option("overwriteSchema", "true") \
  .save("/data/events")

# Write to a named table in the metastore
df.write.format("delta") \
  .mode("append") \
  .saveAsTable("prod.events")
```

Using `mode("append")` without MERGE can still create duplicates on retry. Prefer MERGE for idempotent writes wherever a natural key exists.

Reading Delta Tables

Delta tables are read with the same Spark API you already know. Because Delta maintains a transaction log, every read is **consistent** — you always see a complete, committed snapshot, never a half-written partition.

```
# Read the latest snapshot
df = spark.read.format("delta").load("/data/events")

# Read from a registered metastore table
df = spark.table("prod.events")

# Stream reads are equally simple
stream_df = spark.readStream \
    .format("delta") \
    .load("/data/events")
```

Snapshot Isolation

Concurrent writers never corrupt a reader's view. Long-running analytical queries and fast micro-batch writers coexist safely on the same table.

Partition Pruning

Delta's file statistics enable aggressive data skipping, often reading 10–100× less data than a raw Parquet table with the same partition layout.

Time Travel

Every write to a Delta table creates a new versioned snapshot. You can query any prior version by number or timestamp — making audits, rollbacks, and debugging straightforward.

```
-- Query by version number
SELECT * FROM events VERSION AS OF 1;

-- Query by timestamp
SELECT * FROM events TIMESTAMP AS OF '2024-06-01 00:00:00';

-- Python API equivalent
df = spark.read.format("delta") \
    .option("versionAsOf", 1) \
    .load("/data/events")
```

Audit & Compliance

Reproduce the exact dataset a report was built on, months later.

Rollback Bad Writes

Restore a table to a clean state with `RESTORE TABLE` in seconds.

Debugging Pipelines

Diff two versions to pinpoint exactly when and how data changed.

MERGE: Insert + Update Atomically

MERGE is the most important operation in a production Delta pipeline. It handles the full upsert pattern — matching incoming records against the target table and deciding whether to insert, update, or delete — in a single atomic transaction.

```
MERGE INTO prod.events AS target
USING staging.events_batch AS source
ON target.event_id = source.event_id
WHEN MATCHED THEN
  UPDATE SET
    target.status     = source.status,
    target.updated_at = source.updated_at
WHEN NOT MATCHED THEN
  INSERT (event_id, user_id, status, created_at, updated_at)
  VALUES (source.event_id, source.user_id, source.status,
          source.created_at, source.updated_at);
```

Why MERGE matters: Running this statement twice on the same source batch yields the same result both times. Your pipeline is now safe to retry without manual deduplication logic.

Schema Enforcement

Delta Lake rejects writes that don't conform to the table's registered schema — by default. This prevents a silent class of bugs where upstream schema drift corrupts a production table.

Enforcement in Action

If an upstream team renames a column or changes a data type, the offending write fails immediately with a clear error rather than silently writing nulls or truncated values into your table.

```
# This raises AnalysisException if
# schema does not match
df.write.format("delta") \
  .mode("append") \
  .save("/data/events")
```

Schema Evolution

When you *intentionally* want to add columns, opt in explicitly:

```
df.write.format("delta") \
  .option("mergeSchema", "true") \
  .mode("append") \
  .save("/data/events")
```

This keeps the default safe while allowing controlled evolution — the best of both worlds.

Auto Loader: Incremental Ingestion

Auto Loader (`cloudFiles`) is Databricks' purpose-built source for incrementally ingesting new files from cloud storage into Delta Lake. It tracks which files have already been processed, so you never re-ingest or miss a file — even across pipeline restarts.

```
df = spark.readStream \
    .format("cloudFiles") \
    .option("cloudFiles.format", "json") \
    .option("cloudFiles.schemaLocation", "/checkpoints/schema") \
    .load("s3://raw-events/incoming/")

df.writeStream \
    .format("delta") \
    .option("checkpointLocation", "/checkpoints/events") \
    .trigger(availableNow=True) \
    .start("/data/events")
```

Exactly-Once Semantics

File notification + checkpointing guarantees no file is processed twice.

Scales to Billions of Files

Uses cloud-native file events rather than expensive directory listings.

Schema Inference & Evolution

Automatically infers and evolves schema as new fields appear in source files.

Now Let's Build a Production-Like Pipeline

We've covered the core primitives. Now it's time to put them together.

01

Ingest Incrementally

Use Auto Loader to pull new files from cloud storage without re-processing history.

02

Upsert with MERGE

Apply idempotent upserts into your Delta target table — safe to retry on failure.

03

Enforce & Evolve Schema

Let Delta catch upstream drift by default; opt in to evolution only when intentional.

04

Audit with Time Travel

Query any prior version to debug anomalies or satisfy compliance requirements.