CI/CD in Databricks

A practical guide to implementing Continuous Integration and Continuous Deployment for data engineering workflows on the Databricks platform.

DATA ENGINEERING

PLATFORM ENGINEERING

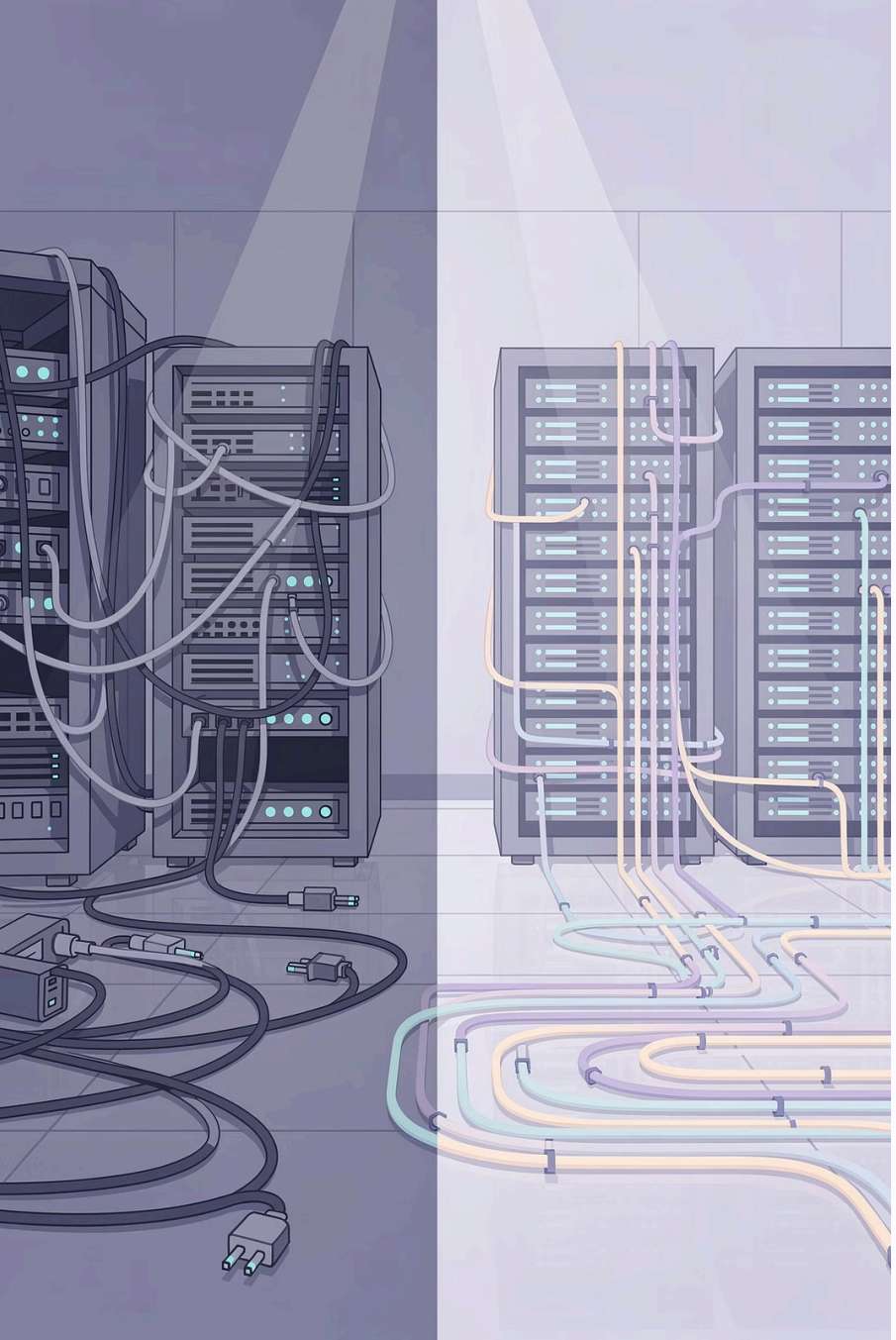

Why CI/CD Matters for Databricks

Without a structured CI/CD approach, data engineering teams face compounding operational risk. Manual deployments introduce human error at every release cycle, and the absence of version control makes it nearly impossible to audit changes, roll back safely, or collaborate effectively across teams.

Without CI/CD

- Manual deployments introduce silent errors and inconsistencies across environments
- No version control means no audit trail, no rollback, and no accountability
- Ad-hoc releases block team collaboration and slow delivery velocity

With CI/CD

- Automated pipelines enforce consistency and repeatability across every release
- Git-backed version history enables safe rollbacks and peer-reviewed changes
- Structured promotion flows accelerate delivery without sacrificing reliability

The CI/CD Pipeline at a Glance

A well-structured CI/CD pipeline for Databricks transforms raw notebook and library commits into production-ready deployments through a series of automated, validated stages. Each gate in the pipeline exists to catch failures early and prevent bad code from reaching production.

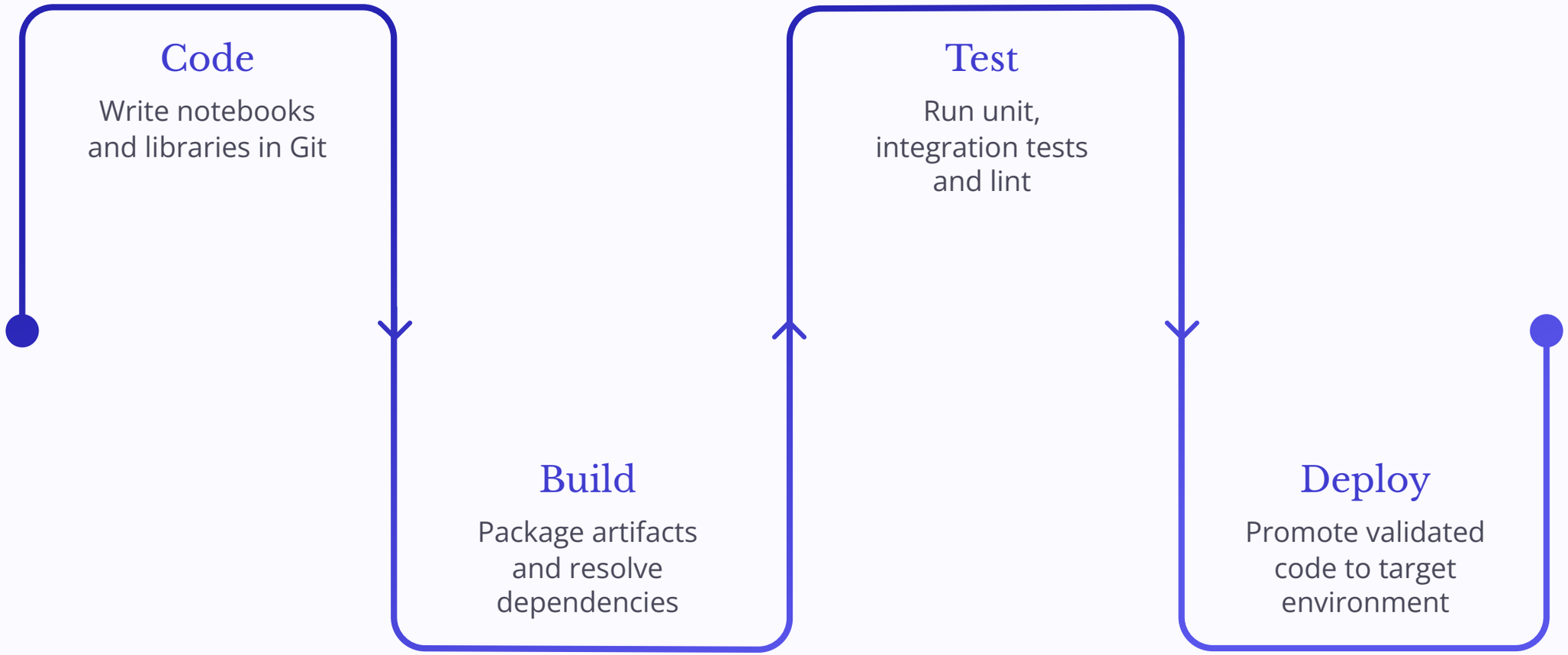

Every stage acts as a quality gate. Failures at any step halt the pipeline, ensuring only validated, tested artefacts progress towards production environments.

Version Control: The Foundation

Reliable CI/CD starts with robust version control. Databricks natively integrates with Git providers — including GitHub, GitLab, Azure DevOps, and Bitbucket — to bring standard software engineering practices to notebook and pipeline development.

Git Integration

Connect Databricks directly to your Git provider. Every notebook edit, commit, and branch operation is tracked, enabling pull request workflows, code reviews, and full change history across your data engineering projects.

Databricks Repos

Databricks Repos surfaces Git repositories directly within the workspace UI. Engineers can clone repos, switch branches, commit changes, and sync updates without leaving the platform — bridging the gap between IDE workflows and collaborative notebook development.

Continuous Integration: Validate Before You Merge

CI is the practice of automatically validating every code change before it is merged into a shared branch. For Databricks workloads, this means running a suite of automated checks on each pull request to catch issues early — long before they reach a shared environment.

Code Validation

Static analysis tools inspect notebooks and Python modules for syntax errors, import issues, and structural problems. Validation runs on every commit, blocking merges that would break downstream pipelines.

Unit Testing

Unit tests validate individual transformation functions and business logic in isolation using frameworks such as `pytest`. Tests are executed in a lightweight environment, providing fast feedback without spinning up a full Databricks cluster.

Linting

Tools like `flake8` and `black` enforce consistent code style and surface potential bugs. Enforcing linting standards in CI prevents style drift and reduces cognitive overhead during code reviews.

Continuous Deployment: Ship with Confidence

Once code has passed all CI checks and been merged, CD takes over — automatically packaging, deploying, and promoting artefacts through environments without manual intervention. The goal is to make every deployment a non-event: predictable, repeatable, and safe to reverse.

Automated Deployment

CD pipelines use the Databricks CLI or REST APIs to deploy notebooks, jobs, and libraries automatically upon a successful merge. No manual file uploads, no SSH sessions — just a triggered pipeline that delivers artefacts consistently.

Environment Promotion

Deployments follow a structured promotion path: Dev → Staging → Production. Each promotion gate can enforce additional automated tests or manual approval checks, ensuring that only validated, stable code reaches production workloads.

Deployment Targets: Dev, Staging, and Production

A multi-environment strategy is essential for safely promoting Databricks workloads. Each environment serves a distinct purpose in the validation chain, and code should only advance once it has met the acceptance criteria of the preceding stage.

🛠️ Development

The sandbox for active development. Engineers iterate freely, run ad-hoc tests, and validate logic against representative data. Breaking changes here have no downstream impact.

🔍 Staging

A production-mirror environment used for integration testing, performance validation, and stakeholder sign-off. Staging should be as close to production configuration as operationally feasible.

🚀 Production

The live environment serving downstream consumers. Deployments here are gated behind both automated test suites and, where appropriate, manual approval steps to ensure operational stability.

Databricks APIs: Programmatic Control

The Databricks REST API and CLI are the backbone of any automated deployment pipeline. They allow CI/CD systems — such as GitHub Actions, Azure Pipelines, or GitLab CI — to interact directly with the platform to trigger jobs, manage artefacts, and orchestrate workflows without human intervention.

Trigger Jobs

Use the Jobs API to programmatically create, update, and trigger Databricks jobs as part of your CD pipeline. This enables post-deployment smoke tests, data validation runs, and scheduled pipeline restarts — all driven from your CI/CD toolchain.

`POST /api/2.1/jobs/run-now`

Manage Workflows

The Workflows API allows full lifecycle management of multi-task pipelines: create new workflow definitions, update task configurations, set cluster parameters, and manage permissions — all as part of an automated, version-controlled deployment process.

- Create and update job definitions via API or CLI
- Pass environment-specific parameters at runtime
- Integrate with secret management for credential injection

Infrastructure as Code with Terraform

Treating Databricks workspace configuration as code — rather than a set of manual console actions — is critical for reproducibility, auditability, and scale. Terraform, combined with the official Databricks Terraform provider, enables teams to define and version-control every aspect of their platform configuration.

Terraform for Databricks

The `databricks` Terraform provider supports resources including clusters, jobs, notebooks, secret scopes, Unity Catalog objects, and access control policies. Define your entire workspace topology in `.tf` files, commit them to Git, and apply changes through your CI/CD pipeline.

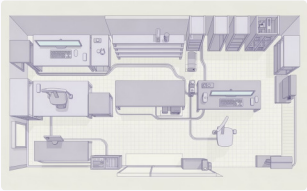

Workspace Setup & Environment Parity

Use Terraform modules to provision consistent workspace configurations across Dev, Staging, and Production. Environment-specific variables control cluster sizes, data access permissions, and cost controls — ensuring parity without duplication. State files should be stored remotely in a backend such as Azure Blob Storage or S3 for team collaboration and auditability.

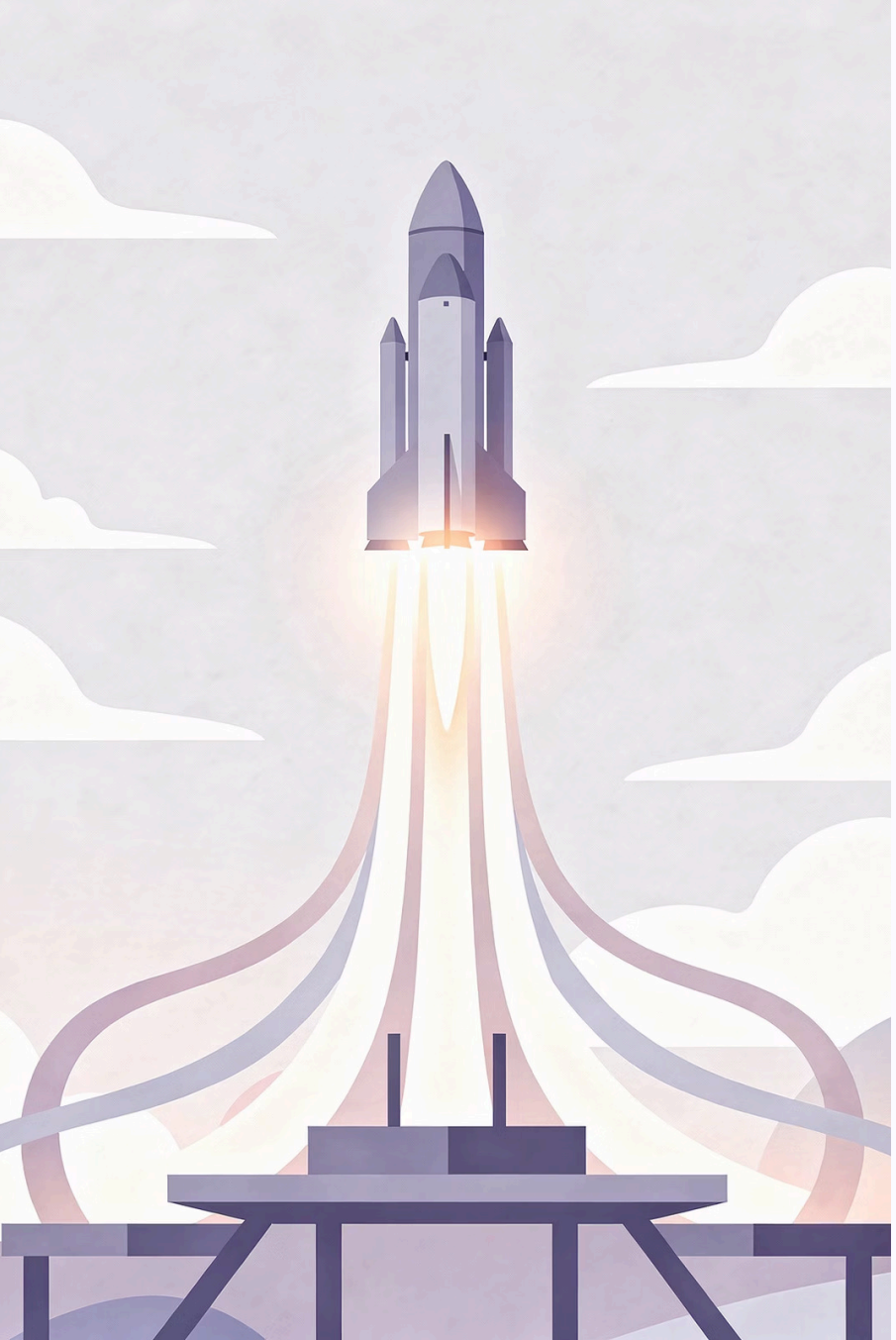

Next: Optimise and Scale Your Pipelines

> You now have the foundation: version control, automated CI checks, structured environment promotion, API-driven deployments, and infrastructure defined as code. The next step is to optimise for performance, cost, and operational resilience — and scale these patterns across your entire data platform.

01

Pipeline Performance Tuning

Profile job runtimes, right-size clusters, and implement photon-accelerated compute where appropriate.

02

Observability & Alerting

Instrument pipelines with structured logging, integrate with monitoring tools, and configure failure alerts.

03

Platform Standardisation

Templatise CI/CD workflows and Terraform modules to accelerate onboarding of new pipelines at scale.