AVATARANA 2026

OFFICIAL TOURNAMENT HANDBOOK & DIGITAL PLAYBOOK

संघे शक्तिः
YOUTH KARADA

18–19 April 2026

MAY THE BEST TEAM WIN!

THE TOURNAMENT PARAMETERS

THE FORMAT

4-Over Matches. Rapid-fire T10-style pacing. Overs for Semi Finals & Finals decided based on available time.

THE EQUIPMENT

Played exclusively with the Vickey Cricket Tennis Ball. Each innings starts with a new ball.

THE ARENA

Youth KARADA Grounds. All specific ground rules will be officially announced by umpires on match day.

THE OFFICIAL LEDGER

All live scoring, ball-by-ball updates, and official match records will be hosted exclusively on the CricHeroes app.

THE COMBATANTS & GROUP DYNAMICS

THE 4-TEAM GAUNTLETS

Group A

1. NAGAST Agalpady B
2. Nidaplli Cricketer's
3. S.V.R Gundyadka
4. TEAM PADRE JATAYU

Group B

1. NAGAST Agalpady A
2. Mangaluru Super Strikers B
3. KARADA Cricketers Karkala
4. Bayar B

THE STAKES: Top 2 teams from each group advance.

THE 3-TEAM SPRINTS

Group C

1. Mangaluru Super Strikers A
2. Iche Igniters
3. Sullia Super Strikers

Group D

1. Padre GARUDA
2. Ghate Cricketers
3. Bayar A

THE STAKES: Only the Group Winners advance.

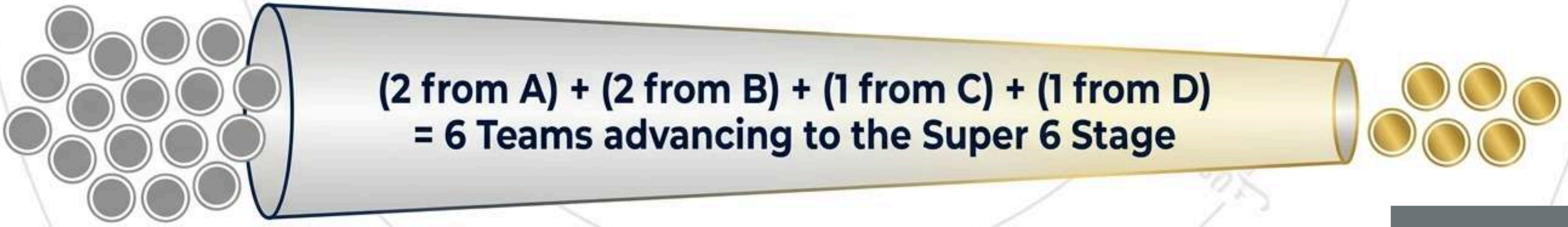

THE ROAD TO THE TROPHY

LEAGUE PLAY

Every team is guaranteed action on Day 1. Only 6 survive.

THE SUPER 6 RE-POOLING

Pool E

A1, B2, C1

Pool F

B1, A2, D1

Pool Toppers

Pool Toppers

THE KNOCKOUT TRAPDOOR

Path A
(The High Road)

QF-1:
Pool E Topper
vs
Pool F Topper

Path B
(The Trapdoor)

Eliminator:

QF-2

THE FINAL

QF-1 Winner
vs
QF-2 Winner

KEY INSIGHT:
The structure rewards dominance. Topping your Super 6 pool grants a direct shot at the Final, while 3rd place forces you through a grueling double-elimination gauntlet.

MATCH DAY 1: THE LEAGUE GAUNTLET

Saturday, 18 April 2026 | All 14 Teams Take the Field

Match 1
07:00 AM
Group B
MSS B vs KARKALA

Match 2
07:35 AM
Group A
NAGAST B vs PADRE JATAYU

Match 3
08:10 AM
Group D
Bayar A vs GARUDA

Match 4
08:45 AM
Group B
NAGAST A vs Bayar B

INAUGURATION CEREMONY
09:20 AM – 09:55 AM

Midday & Afternoon Session
(09:55 AM – 04:20 PM)
Matches 5 through 15

07:00 AM | 07:35 AM | 08:10 AM | 08:45 AM | 03:45 PM

Match 15
03:45 PM
Group A
NAGAST B vs Nidaplli Cricketer's

FOR DETAILED FIXTURES REFER SCHEDULE SHEET SHARED SEPERATELY

CRITICAL NOTE: Teams must report 30 minutes before their scheduled toss.

MATCH DAY 2: THE SUPER 6 EMERGES

Sunday Morning, 19 April 2026

PHASE 1: LEAGUE CONCLUSION

07:00 AM | Match 16 (Group C) — MSS A vs Iche Igniters

07:35 AM | Match 17 (Group B) — NAGAST A vs KARADA

08:10 AM | Match 18 (Group D) — Ghate vs Bayar A

PHASE 2: SUPER 6 SHOWDOWN

08:45 AM | Match 19
Pool E: A1 vs B2

09:20 AM | Match 20
Pool F: B1 vs A2

09:55 AM | Match 21
Pool E: C1 vs A1

10:30 AM | Match 22
Pool F: D1 vs B1

11:05 AM | Match 23
Pool E: C1 vs B2

11:40 AM | Match 24
Pool F: D1 vs A2

CHAMPIONSHIP AFTERNOON

Sunday Afternoon, 19 April 2026 | The Knockouts

RULE CALLOUT:
Super Over active for all post-league stage tie-breakers.

THE PINNACLE: MATCH 28 (THE FINAL 🏆)

03:25 PM – 04:00 PM
QF-1 Winner vs QF-2 Winner

STEP 1: THE CLASH OF KINGS

QF - 1

Eliminator

QF - 2

SQUAD ELIGIBILITY & REGISTRATION

THE BLOODLINE RULE (KARADA DESCENT)

Players must be of strict Karada descent. Either the father or the mother must belong to the Karada community to qualify for participation.

ROSTER CONSTRAINTS

- Maximum 15 players permitted per squad.
- A player may only represent ONE team in the tournament.
- Phone numbers are strictly mandatory during the registration process.

MATCH DAY ROSTER LAWS

- Minimum of 7 players required to start a match (failure results in an immediate walkover to the opposition).
- The exact Playing 11 must be submitted before the toss. No subsequent changes are allowed under any circumstances.
- Only fielding substitutes are permitted during active play.

TACTICAL RESTRICTIONS: FIELD PLACEMENT

THE OUTER RING: MAXIMUM 5 FIELDERS.
Any more results in an immediate No-ball.

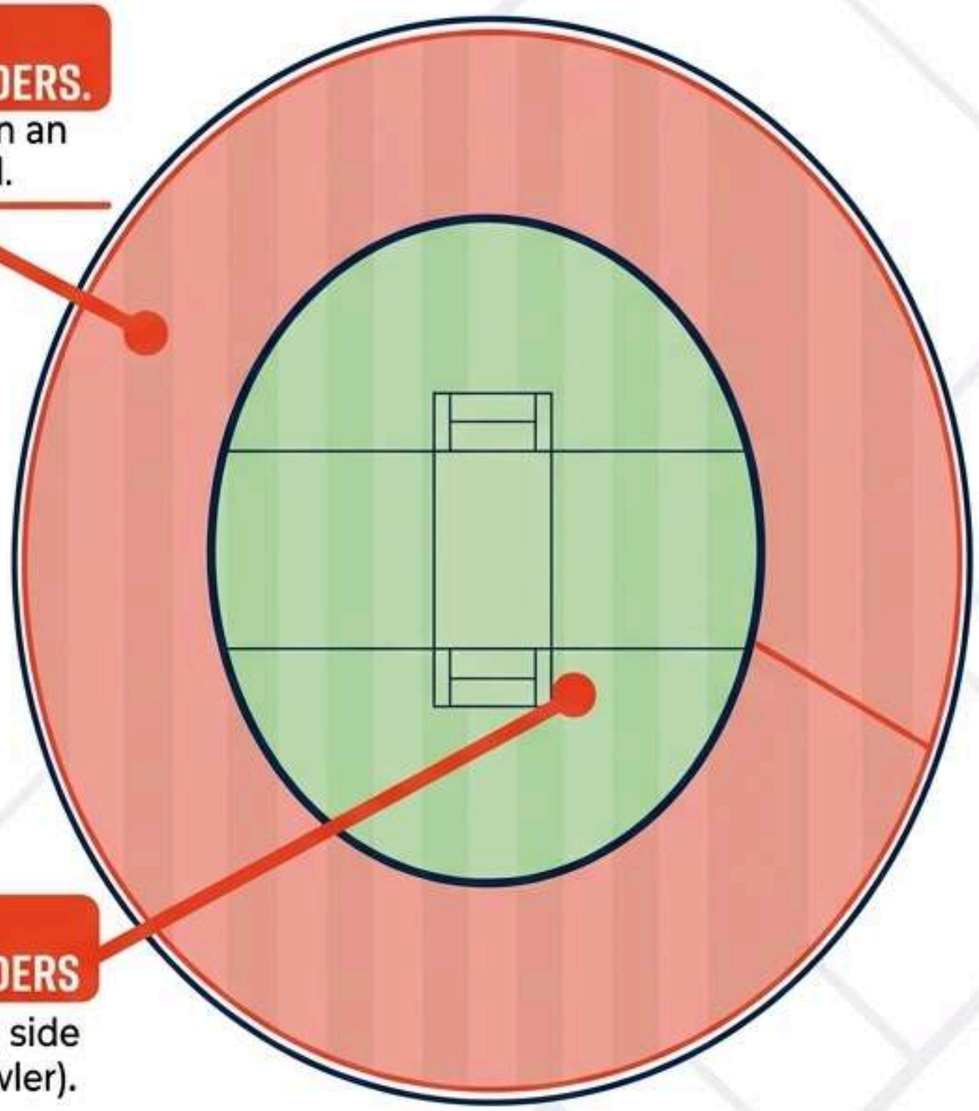

THE LEG SIDE: MAXIMUM 5 FIELDERS
allowed on the leg side (excluding the bowler).

KEY IN-GAME LAWS

No Power-Play: Standard fielding rules apply uniformly for all 4 overs.

Bowling Limits: Strict maximum of 1 over per bowler.

No Runners: Allowed under no circumstances.

Catch-Out Rotation: A new batsman will always be on strike when a batsman is caught out.

THE 16-MINUTE SPRINT: PACE OF PLAY

0:00 - Innings Begins

12:00 Mark (Yellow Warning): The first 3 overs MUST be completed.

16:00 Mark (Red Stop): Innings must be fully completed. Total match time strictly capped at 32 minutes with no innings break.

Penalty Box

SEVERE PENALTY: If a team fails to meet the time limits, only 4 players will be allowed outside the 30-yard circle for the remainder of the innings.

OFFICIAL AUTHORITY: Organisers will strictly monitor time discipline. Requests for changes to match timings will NOT be entertained.

MATCH LAWS & ON-FIELD DISCIPLINE

TIE-BREAKERS & SCORING

- Group Stage Tie: Equal points shared.
- Post-League Tie: Super Over activated.
- Leg Byes: Runs allowed only if the batsman attempts a shot.

NO-BALLS & FREE HITS

- All No-balls result in a Free Hit.
- Chucking is strictly prohibited. Repeated violations equal a No-ball.
- Fielding Rule: On a Free Hit, the field can only be changed if the batsmen have crossed over, OR if the No-ball was caused by a fielding restriction violation.

NOTE: Standard ICC rules apply, EXCEPT LBW (Not applicable).

UMPIRING & CONDUCT

- Fielders (including the wicket-keeper) may not distract the batsman. Penalty: Umpire calls No-ball.
- If the Wicket Keeper intends to bowl, the captain must inform the umpire beforehand (Failure = No-ball).
- Only Captains may approach match officials to resolve conflicts.