Digital Literacy Project Report

A Final Project Report

Submitted by
A P C SRIKANTH REDDY

Register Number: 25BAI10860

Course: Digital Literacy
Subject: Computer Science

Submitted to
KANNAN

College Name
VIT Bhopal University

Date: 31 March 2026

PROJECT OVERVIEW

"Empowering students with digital skills, online safety awareness, and responsible technology usage in today's connected world."

Digital Literacy Project Report

Table of Contents

1. Task 1 – Digital Literacy Basics
2. Task 2 – Digital Portfolio
3. Task 3 – Coding & Collaboration Platforms
4. Task 4 – Email Etiquette & Social Media Awareness
5. Task 5 – Cybercrime Awareness

Conclusion

Task 1 – Digital Literacy Basics

In this task, I learned about the basic meaning and importance of digital literacy. At first, I thought digital literacy only meant using computers or mobile phones, but after working on this task, I understood that it is much more than that. It includes using technology in a safe, responsible, and effective way.

I explored different aspects such as online safety, communication, and awareness of digital behavior. One important thing I learned is how easily personal information can be misused if we are not careful. For example, using weak passwords or clicking on unknown links can create serious problems.

I also created an infographic to represent these ideas in a simple visual form. While making it, I tried to keep the points clear and easy to understand, as if I were explaining to my classmates. This task gave me a strong foundation about how to behave responsibly in the digital world.

Figure 1: Infographic

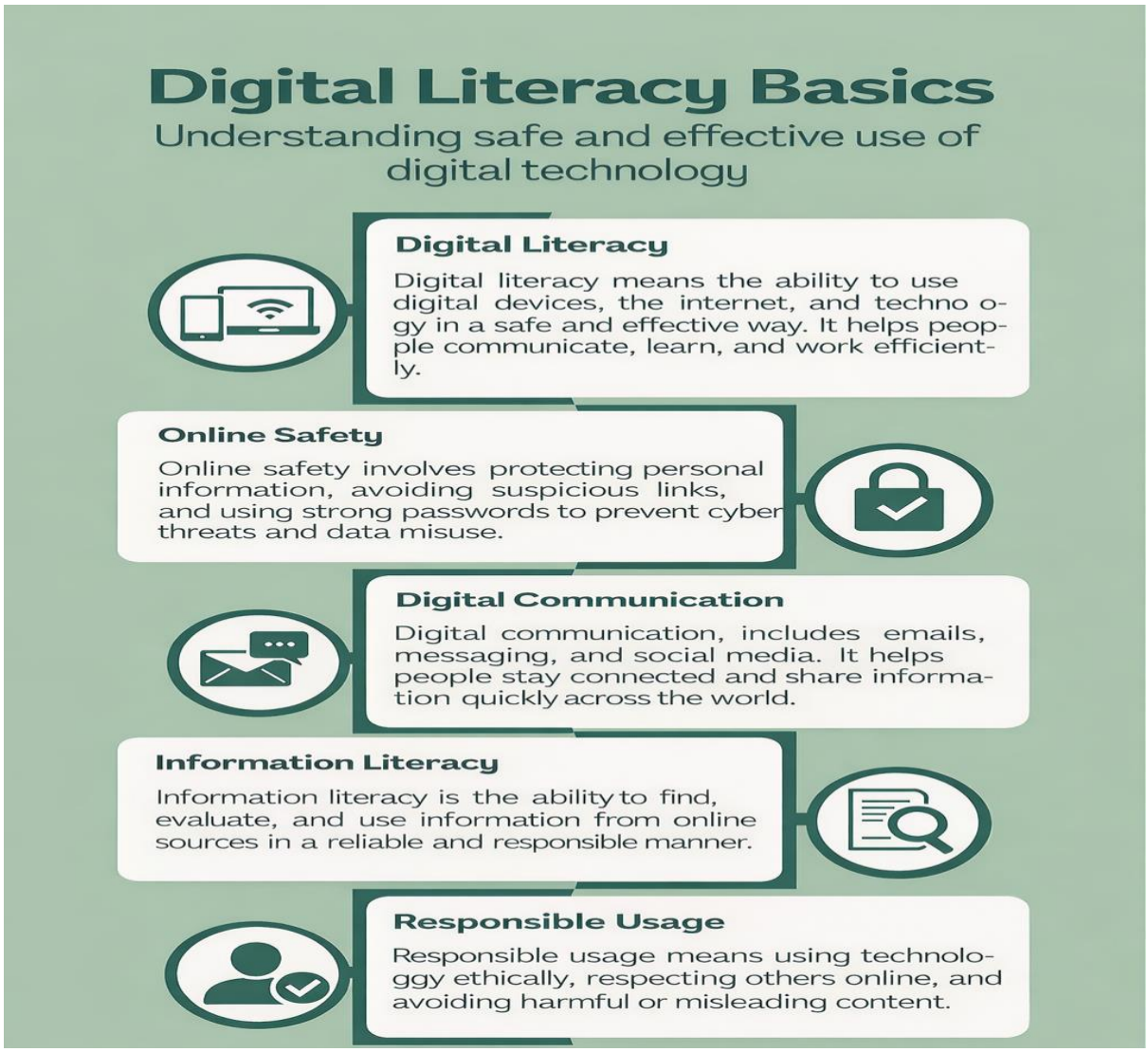

Task 2 – Digital Portfolio

In this task, I worked on building my digital presence by creating accounts on platforms like GitHub, LinkedIn, and Kaggle. Before this, I was not very familiar with how important these platforms are for students.

While creating my GitHub profile, I understood how developers use it to share their projects and code. It gave me an idea that I should start uploading my work regularly so that I can track my progress over time.

On LinkedIn, I added my education details and basic profile information. It felt more like creating a professional identity online. I realized that this platform can help in the future for internships and job opportunities.

Kaggle was something new for me, and I understood that it is mainly used for data science and learning through practice. Even though I am just starting, I feel that these platforms will be very useful in the coming years.

Overall, this task helped me take my first step towards building a professional digital identity.

Figure 2: GitHub Profile

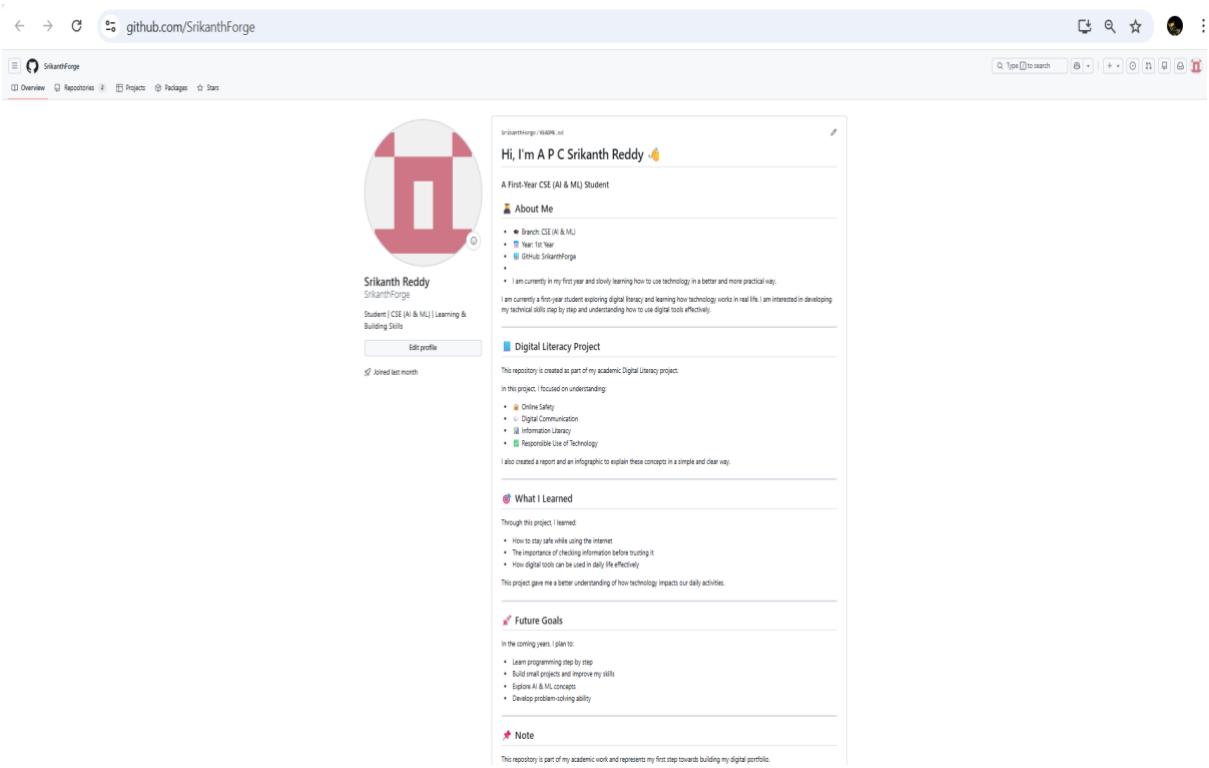

Figure 3: LinkedIn Profile

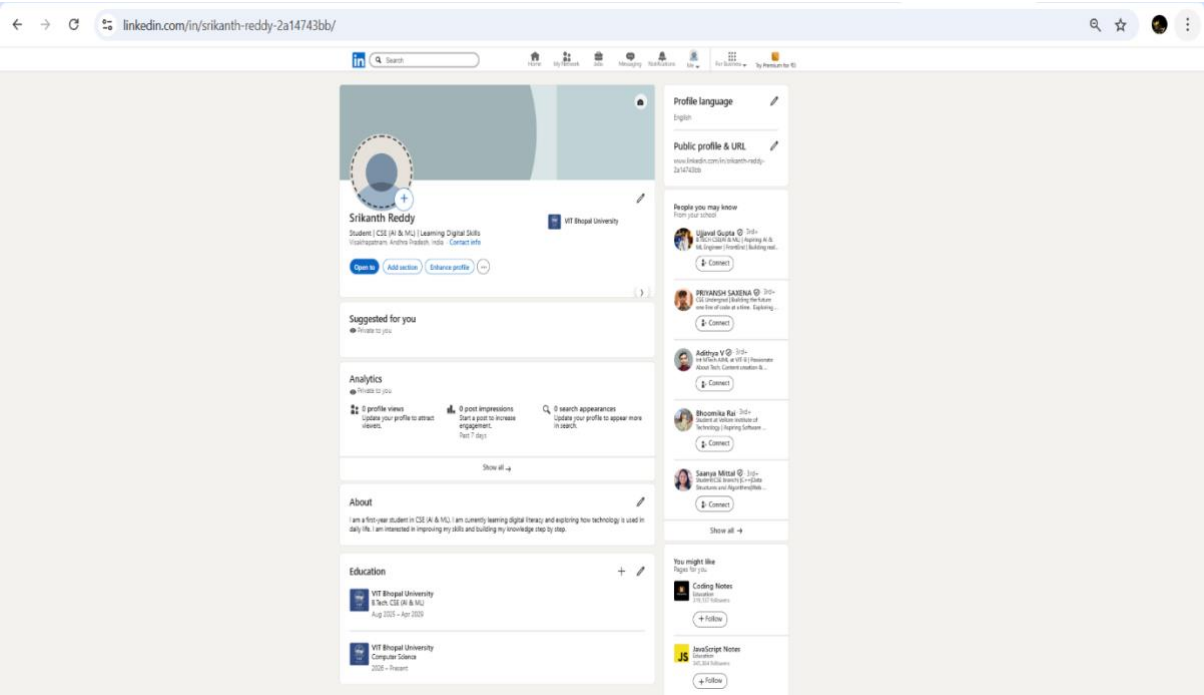

Figure 4: Kaggle Profile

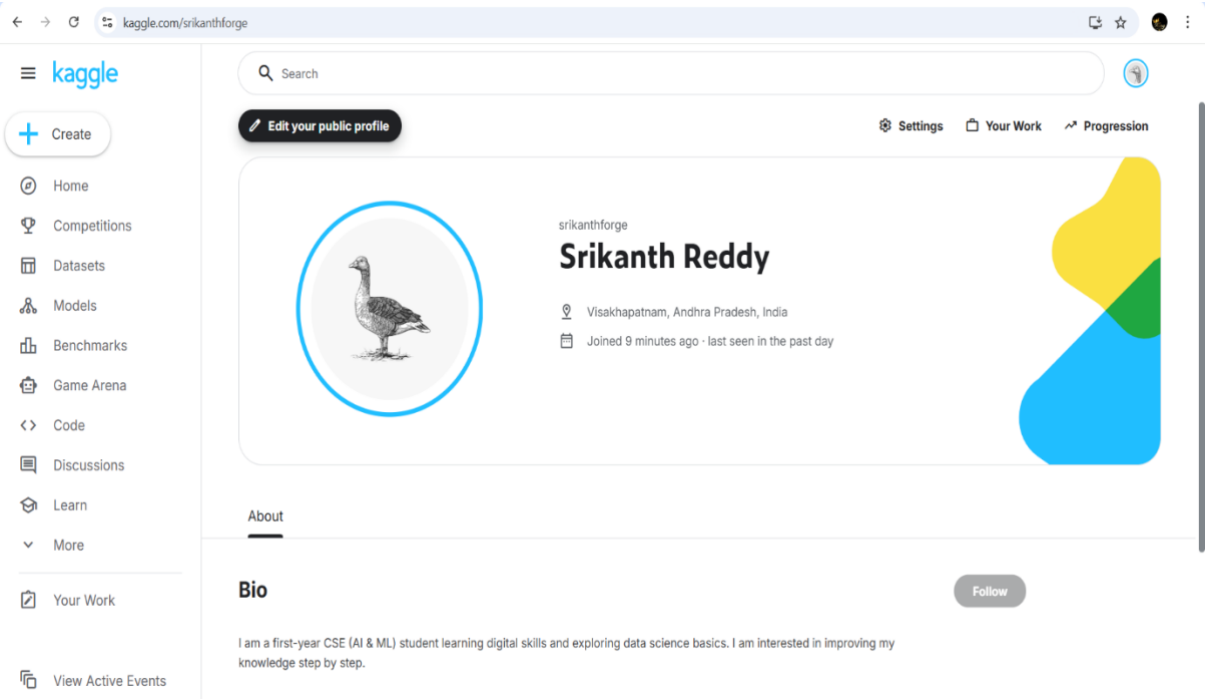

Task 3 – Coding & Collaboration Platforms

For this task, I explored both coding platforms and collaboration tools. I created an account on HackerRank and attempted a beginner-level problem. Initially, I faced a small issue with indentation in Python, which was confusing, but after correcting it, I was able to successfully run the code.

This experience helped me understand that even small mistakes in coding can create errors, and attention to detail is very important.

In the second part, I created a Digital Literacy Awareness Quiz using Google Forms. I included five questions covering basic concepts like online safety, passwords, and digital responsibility. It was interesting to see how easily a quiz can be created and shared.

I also connected the form to Google Sheets, which automatically collects responses. This was useful because it showed how data can be organized and analyzed in a simple way.

This task gave me practical experience in both coding and collaboration tools, which are very important for students.

Figure 5: HackerRank Problem Completion

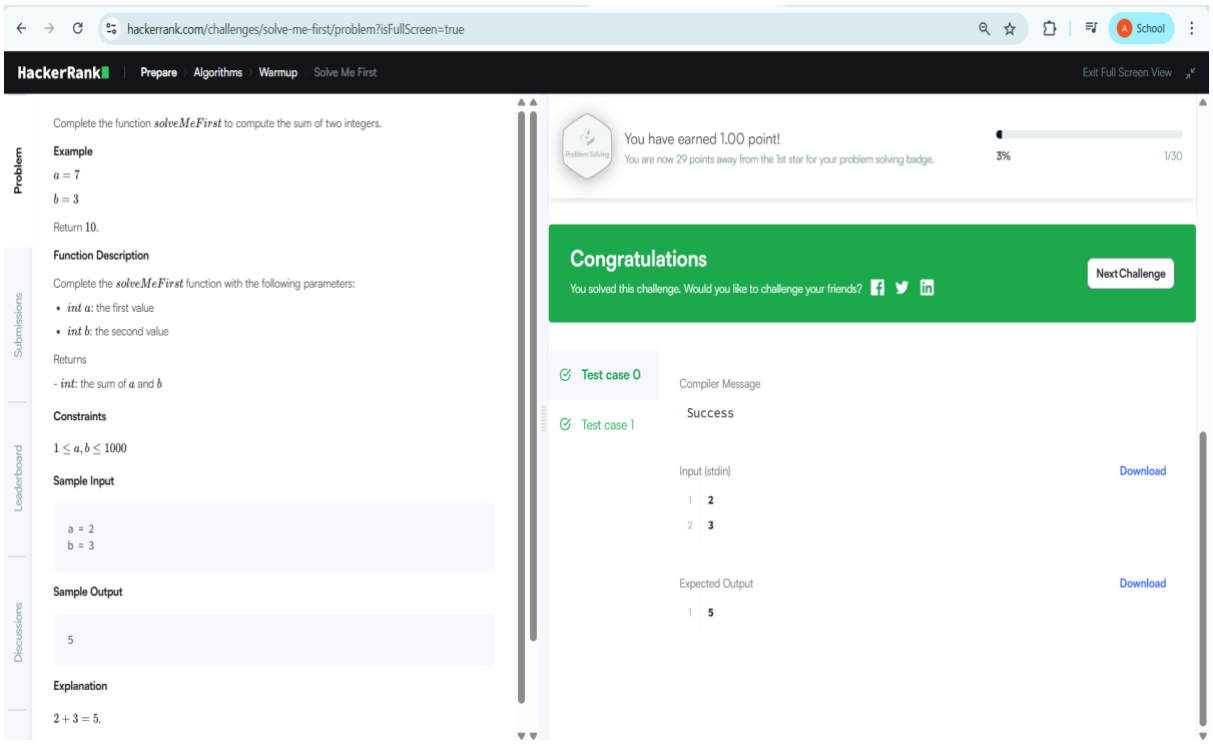

Figure 6: Google Form Quiz

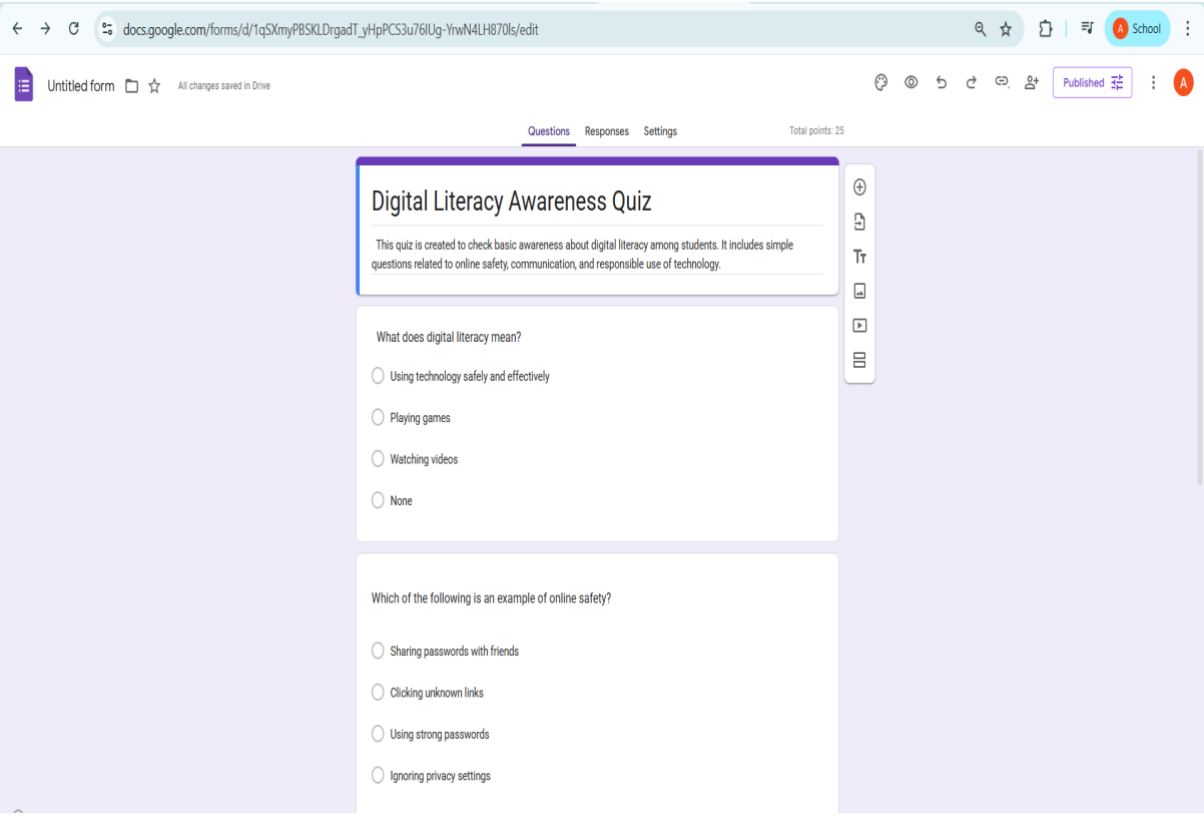

Figure 7: Google Sheet Responses

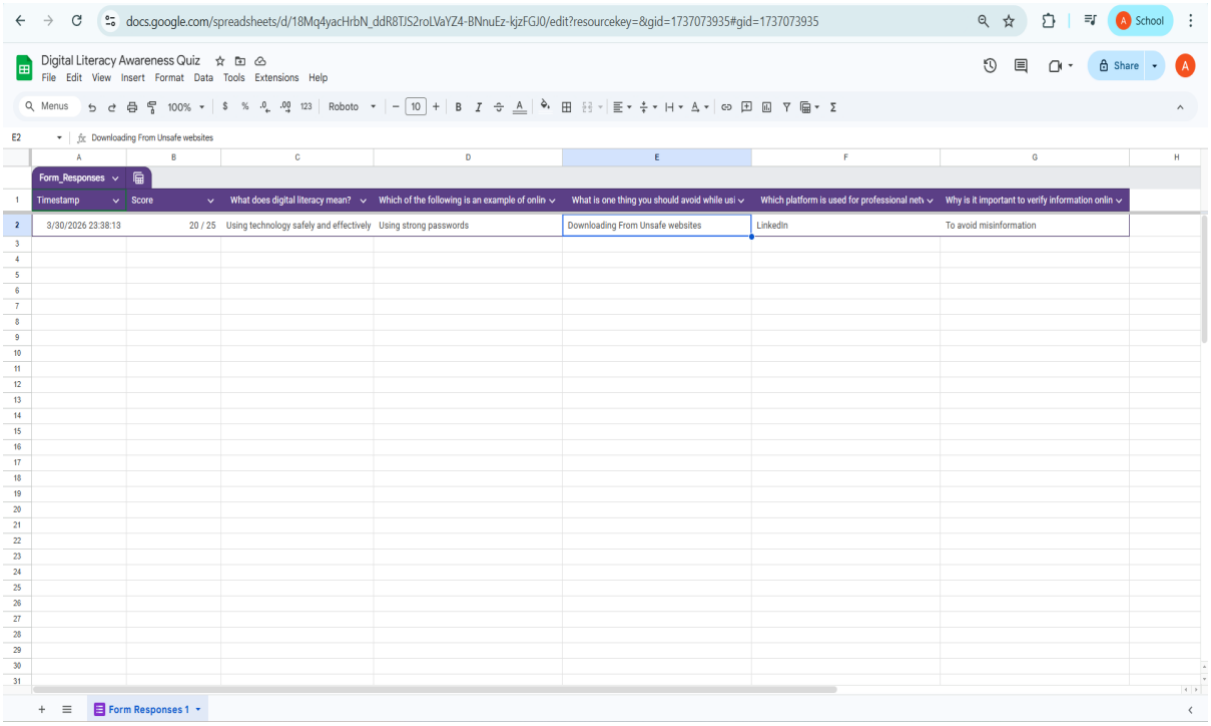

Task 4 – Email Etiquette & Social Media Awareness

This task focused on professional communication. I wrote two emails — one to request an assignment extension and another to apply for an internship. While writing these emails, I paid attention to the subject line, greeting, and overall structure.

Earlier, I used to think emails are just like messages, but now I understand that professional emails need to be clear, respectful, and properly formatted. Even small things like tone and wording can make a big difference.

I also created a checklist of Do's and Don'ts for social media usage. While making this, I realized how important it is to think before posting anything online. Social media can be helpful, but it can also create problems if not used responsibly.

This task improved my understanding of communication and how to present myself properly in a digital environment.

Task 5 – Cybercrime Awareness

In this task, I studied about cybercrime, especially UPI and online payment fraud. I found it quite surprising that many scams do not involve advanced hacking, but instead depend on tricking people.

I learned how fraudsters create situations of urgency and confusion, which makes people act quickly without thinking. For example, they may pretend to be bank officials and ask for sensitive details.

I also prepared a prevention checklist that includes simple steps to stay safe, such as not sharing OTPs, verifying payment requests, and avoiding suspicious links.

One important thing I learned is that awareness is the best protection. Even basic knowledge can prevent major losses.

This task made me more careful and aware while using online payment systems.

Conclusion

Overall, this project was a very useful learning experience for me. It helped me understand not only technical aspects but also practical skills related to communication, safety, and professional development.

Each task taught me something different, from basic digital awareness to coding and cyber safety. I feel more confident now while using digital tools and platforms.

I also realized that being responsible in the digital world is just as important as having technical knowledge. This project has definitely helped me improve my understanding and will be useful in my academic and future career.