Digital Literacy Project

Name: A P C Srikanth Reddy
Registration Number: 25BAI10860
Course: Digital Literacy

Introduction

In today's time, digital technology has become a very important part of our daily life. Almost everything we do, such as studying, communicating, shopping, and even entertainment, depends on digital devices and the internet. Because of this, it is important for everyone to understand how to use technology properly. This is where digital literacy comes in.

Digital literacy simply means having the knowledge and skills to use digital tools like mobile phones, computers, and the internet in a safe and effective way. It is not only about using devices, but also about understanding how to use them responsibly. Without proper digital literacy, people may face problems like online scams, misinformation, or misuse of technology.

Understanding Digital Literacy

Digital literacy includes many different aspects. One of the most important aspects is online safety. Today, many people use the internet without thinking about security. Sharing personal information, clicking unknown links, or using weak passwords can lead to serious problems like hacking or data theft. So, it is always important to stay alert and protect our personal data.

Another important part is digital communication. People communicate using emails, messaging apps, and social media platforms like WhatsApp, Instagram, etc. While these tools make communication easy and fast, we should also use them carefully. We should avoid using inappropriate language and always respect others while communicating online.

Information literacy is also a key part of digital literacy. There is a huge amount of information available on the internet, but not all of it is correct. Sometimes, false or misleading information spreads very quickly. So, it is important to check whether the information is coming from a reliable source before believing or sharing it.

In addition to this, responsible usage of technology is very important. Technology should be used in a positive and meaningful way. People should avoid spreading fake news, cyberbullying, or wasting too much time on unnecessary content. Instead, technology should be used for learning, improving skills, and gaining knowledge.

Role of Digital Literacy in Daily Life

Digital literacy plays a major role in our daily activities. Students use digital platforms for online classes, assignments, and research. Working professionals depend on digital tools for communication and work-related tasks. Even simple activities like paying bills, booking tickets, or shopping are now done online.

Because of this, having digital literacy skills makes life easier and more efficient. It helps people save time, access information quickly, and stay connected with others. It also increases confidence while using technology.

Infographic

For this project, I created an infographic to represent the concept of digital literacy in a visual format. The infographic includes important topics such as digital literacy basics, online safety, digital communication, information literacy, and responsible usage.

The purpose of creating this infographic is to make the topic easy to understand. Instead of reading long text, people can quickly understand the key points through visuals and short explanations. This makes learning more interesting and effective.

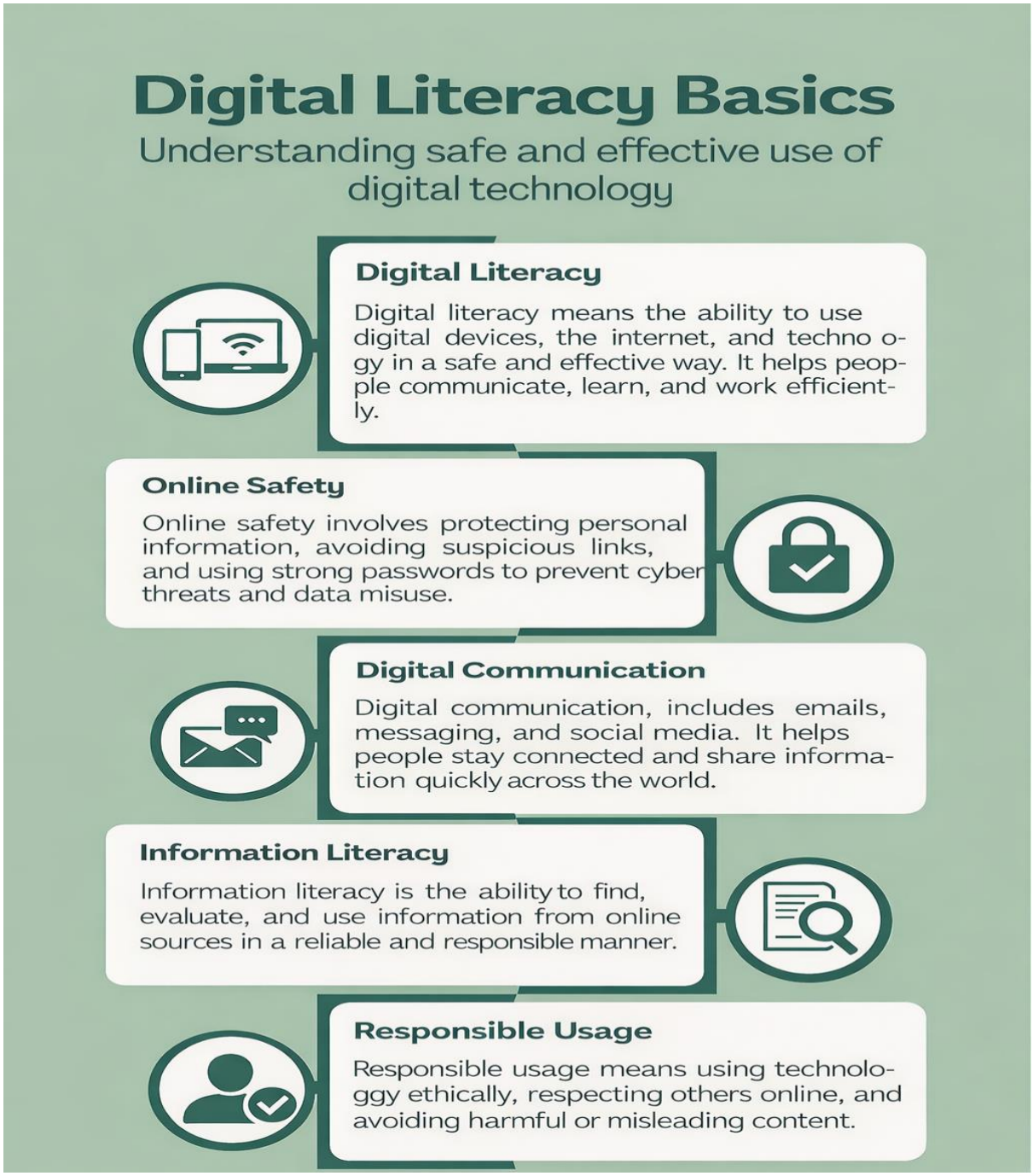

Conclusion

In conclusion, digital literacy is an essential skill in today's modern world. It is not just about using technology, but about using it in a safe, smart, and responsible way. By understanding digital literacy, people can protect themselves from online risks and use digital tools more effectively.

As technology continues to grow, digital literacy will become even more important in the future. Therefore, everyone should try to improve their digital skills and use technology wisely in their daily life.