ChatGPT Mobile: Speak with confidence

Make voice feel discreet, easy to adjust, and reliable so professionals use it as effortlessly as they type.

Team: Bot-Bee

Contributors: Srivenurajulu

Status: In Progress

Launching On: TBD

Resources: Milestone 1 and Milestone 2

Problem Definition

Voice is already available in the ChatGPT mobile app, but many working professionals still stick to typing even when their hands are full or they only have a minute to ask something. From a few quick interviews and a small survey, the main blocker isn't "Is voice helpful?" It's "Will this feel private and in my control?" People worry about being overheard, feeling awkward speaking in public, and voice-to-text getting it wrong especially with Indian accents or mixed-language prompts. And when users can't quickly review or fix what the app captured, they lose trust, abandon voice, and go back to typing. That prevents voice from becoming a habit. If we can make voice feel more discreet and easier to edit, we can turn small in-between moments—hallway walks, commutes, short breaks into real usage. That means more frequent mobile sessions and stronger retention. This matters now because competing assistants are making voice smoother every day; if we don't remove the confidence barrier, ChatGPT voice may remain an occasional feature instead of a daily workflow tool.

Goals - High Level

- Help first-time voice users feel comfortable trying the mic on mobile.
- Increase repeat voice usage by making the flow predictable and in the user's control.
- Maintain (or improve) perceived quality: transcription accuracy, response latency, and overall satisfaction.

Non-Goals

- Always-on like - "wake word" or continuous listening.
- A fully offline LLM experience (We can consider on-device speech processing in the future, but the model's reasoning will still require an internet connection.)
- A complete redesign of the ChatGPT mobile navigation-scope is limited to voice entry, onboarding, and the voice interaction flow.

- We won't have full coverage of every Indian language in the first release and will focus on English and common mixed-language use, with clear language selection and controls.

Validation of the problem

What we saw in research and competitive review:

- Survey Results - The most common blockers were - typing feels faster, not wanting others nearby to hear the question and difficulty editing voice input.
- People also mentioned accent/pronunciation worries and background noise which both reduce trust before they even try the mic.
- In team meeting rooms, speaking to the phone can feel unprofessional; in cafes/public spaces, noise and social presence makes voice uncomfortable, even when the user wants quick help.
- Competitive scan: Some apps let users grant mic permission and try voice with fewer steps, while ChatGPT can feel gated (sign-in first). Other assistants are raising expectations for natural, fast turn-taking.

Understanding the target audience

Segment in focus:
Working professionals who use ChatGPT on mobile for work-adjacent tasks (writing, summarizing, brainstorming, coding/debugging, interview prep). In the survey, this segment was 50% of respondents.

Key personas:

- **Commute-mode professional:** Needs quick, hands-free answers while walking/commuting often multitasking and wants concise output.
- **Meeting-to-meeting operator:** Has short time windows and cannot talk loudly which needs a discreet flow and the ability to correct mistakes quickly.
- **Public-space user:** Frequently in cafes/public transit strongly privacy-sensitive and prefers text-first responses unless headphones are connected.

Core unmet needs (goals + pain points):

- **Discretion:** Ask a question without feeling watched or overheard.
- **Control:** Review/edit what was captured before it is sent.
- **Trust:** Clear privacy cues and settings (what is stored, how to delete it).
- **Reliability:** Reasonable transcription for accents, mixed-language prompts, and noisy environments.

Solution

High-level overview

Voice Confidence Mode is a draft-first voice flow for GPT mobile that makes voice feel as safe and controllable as typing especially in public or work settings. Instead of "speak and hope," the experience is designed around three promises - you stay in control before anything is sent, the app behaves discreetly by default, and privacy cues are explicit and easy to act on.

Design principles (what we optimize for):

- **Draft before send:** Speech becomes an editable draft, not an irreversible message.
- **Discreet defaults:** No surprise audio playback and minimize social friction in shared working spaces.
- **Recover fast:** Re-record, edit is always one tap away easy cancel path.
- **Transparent privacy:** Clear in-product cues about when the mic is active and what is stored.
- **Typical India realities:** Mixed language, accents, and noise are expected—not edge cases.

Solution Overview:

1) Speak-to-draft + Review & Edit: After you speak, we show a transcript for quick review and edits before anything is sent so voice feels as controllable as typing.

2) Social comfort: Many working professionals avoid voice because they don't want others to hear their prompts or they feel awkward speaking aloud. This mode makes voice usable in those moments, not just when you're alone.

3) Privacy controls and Re-write suggestions: Simple, repeatable controls and reminders reduce hesitation when users worry about being overheard or asking sensitive questions and make your prompt more efficient.

4) Accents, mixed-language, and noise reductions: Users worry voice will misunderstand them especially with Indian accents or Hinglish and background noise makes it worse. We can't "perfect" speech recognition overnight, but we can make errors visible and recoverable.

5) Fast voice-to-voice conversation: Keep Discreet mode as the default and offer a quicker back-and-forth mode for safe settings like headphones or private spaces.

Wireframes (Low - Fidelity)

Wireframe 1: Voice Search Entry and Awareness Nudge

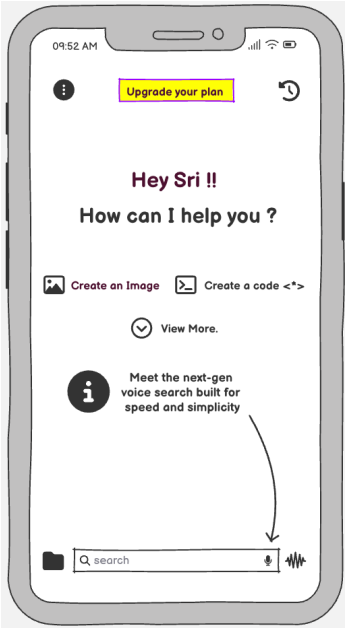

Wireframe 2: Contextual onboarding

Wireframe 3: Voice Processing + Editable Transcript (Fine-Tune)

Wireframe 4: Rewrite Suggestions + Tap & Transform (Replace Text)

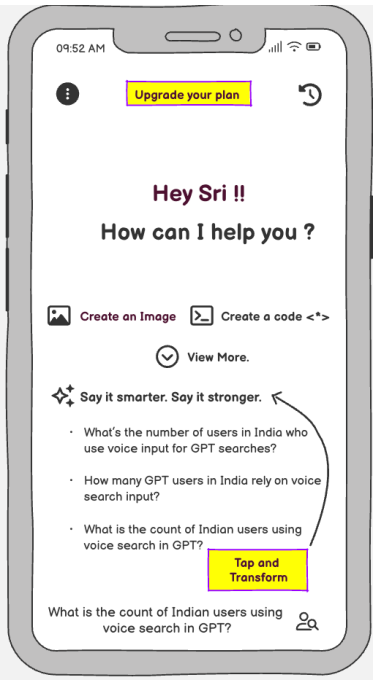

User Flow

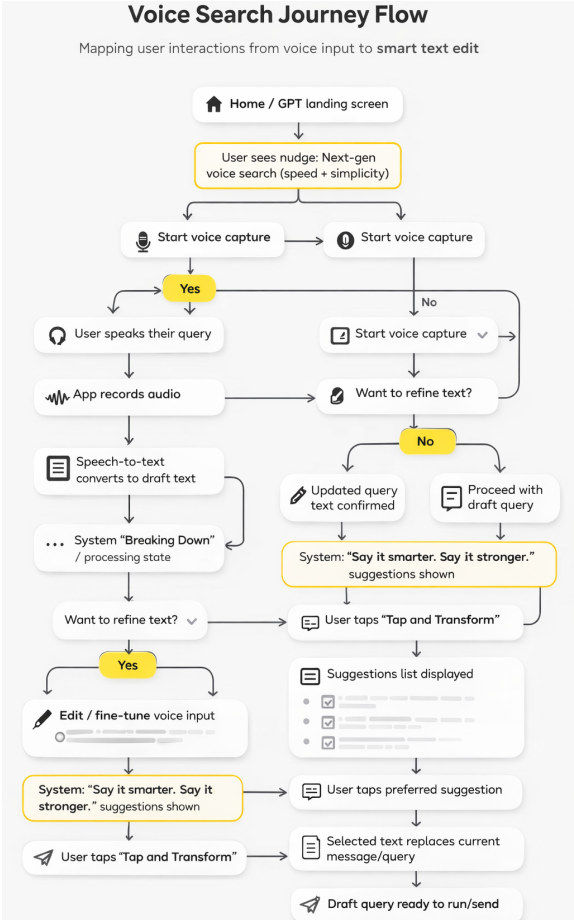

Key Logic and Features

- Default to text output when Mic is On and never auto-play audio in public by default.
- Detect headphones or present a user choice to enable audio playback safely.
- Surface editability where users must be able to fix the transcript before sending (with an optional "skip review" for power users later.)
- Capture and log funnel events (exposure -> mic tap -> record start -> review -> send) for measurement.
- Provide clear privacy copy and settings; avoid surprise recording or hidden retention.

Launch Readiness

Key Milestones:

- Kick off - Design plan with specification ready for (onboarding, recording, review screens).
- Prototype and internal demos (catch awkward states, noise handling, edge cases).
- Engineering complete (iOS + Android) + instrumentation verified.
- QA Test with privacy review and accessibility.

- Limited rollout with Early Adopter and Beta Programs and Rollout CSAT survey.

Launch checklist:

- Metrics Tracker (adoption, repeat usage, completion, latency, cost).
- Clear privacy policy language and in-product disclosures.
- Support playbook for common issues (mic permission, headphone detection, noisy environments).
- Localization plan for India (English + Hinglish copy; language selector labels).
- Fail-safe states: what happens on poor connectivity, STT errors, or timeouts.
- Public Documents for feature accessibility

Key stakeholders:

- Product (Mobile)
- Design (Mobile UX)
- Mobile Engineering (iOS/Android)
- Voice/ML (speech-to-text)
- Data/Analytics
- Privacy – Legal Compliance
- Marketing and Sales
- Customer Support and Operations

Experimentation plan:

1. **A/B test:** Treatment = discreet-by-default, onboarding, review/edit and Control = current voice.
2. **Audience:** Mobile power users + prior voice triers which include India (English/Hinglish).
3. **Success metrics:** Adoption, completion, repeat usage, abandon-to-type.
4. **Guardrails:** Latency, cost, STT errors/timeouts, crashes/permissions.
5. **Feedback:** CSAT pulse + beta/early-adopter notes to iterate before scaling.
6. **Rollout:** Start with a small pilot group, expand to a larger audience once results look healthy, then open it up broadly with a quick rollback option if issues show up.

Open Questions & Decisions Taken

Open questions:

- How far can we go on on-device speech processing (privacy + latency) without impacting quality across devices?
- Should logged-out users be allowed to "try voice" before sign-in, and if so, what abuse protections are needed?
- How should we handle mixed-language prompts automatic detection vs explicit language selection?
- What is the clearest way to communicate what is stored and for how long?

Decisions / descopes (for v1):

- We prioritize discretion and editability over a fully hands-free "always talking" experience.
- Scope to the voice entry and interaction flow and no broader mobile IA changes.
- We won't include a wake word or an always-on listening mode in this release.
- Begin with a limited set of languages and simple, clear language controls instead of claiming full language support upfront.

Trade-offs:

- Adding a review step can slow down power users, but it reduces fear and abandonment for new users. We can later allow "skip review" as an advanced setting.
- Text-first responses may feel less magical than voice-first, but it directly addresses the top "being overheard" concern.