C-IMMSIM simulation results

January 5, 2026

Abstract

This document includes the plots relative to the simulation and the outcome of the epitope/peptide prediction used.

Produced by the C-IMMSIM Online server available at
`http://c-immsim.iac.rm.cnr.it (alias to http://kraken.iac.rm.cnr.it/C-IMMSIM)`

CITATIONS: For publication of results, please cite the following:

Nicolas Rapin, Ole Lund, Massimo Bernaschi, Filippo Castiglione. Computational Immunology Meets Bioinformatics: The Use of Prediction Tools for Molecular Binding in the Simulation of the Immune System. PLoS ONE 5(4): e9862
tt doi:10.1371/journal.pone.0009862, 2010

A retrospective validation

In-silico evaluation of adenoviral COVID-19 vaccination protocols: Assessment of immunological memory up to 6 months after the third dose. P. Stolfi, F. Castiglione, E. Mastrostefano, I. Di Biase, S. Di Biase, G. Palmieri, A. Prisco. Frontiers in Immunology, 13 (2022) doi: 10.3389/fimmu.2022.998262
`https://www.frontiersin.org/articles/10.3389/fimmu.2022.998262i`

An in vivo validation

Identification and validation of viral antigens sharing sequence and structural homology with tumor associated antigens (TAAs). C. Ragone, C. Manolio, B. Cavalluzzo, A. Petrizzo, A. Mauriello, M-L. Tornesello, F. M. Buonaguro, F. Castiglione, L. Vitagliano, M. Ruvo, M. Tagliamonte, L. Buonaguro. Journal for ImmunoTherapy of Cancer. 9:e002694 (2021)
`https://jitc.bmj.com/content/9/5/e002694`

Original C-IMMSIM model: `www.iac.cnr.it/∼filippo/c-immsim`

GETTING HELP:
Scientific problems: Filippo Castiglione (filippo dot castiglione at cnr dot it)
Technical problems: Ilaria Gonnella (ilaria dot gonnella at cnr dot it)

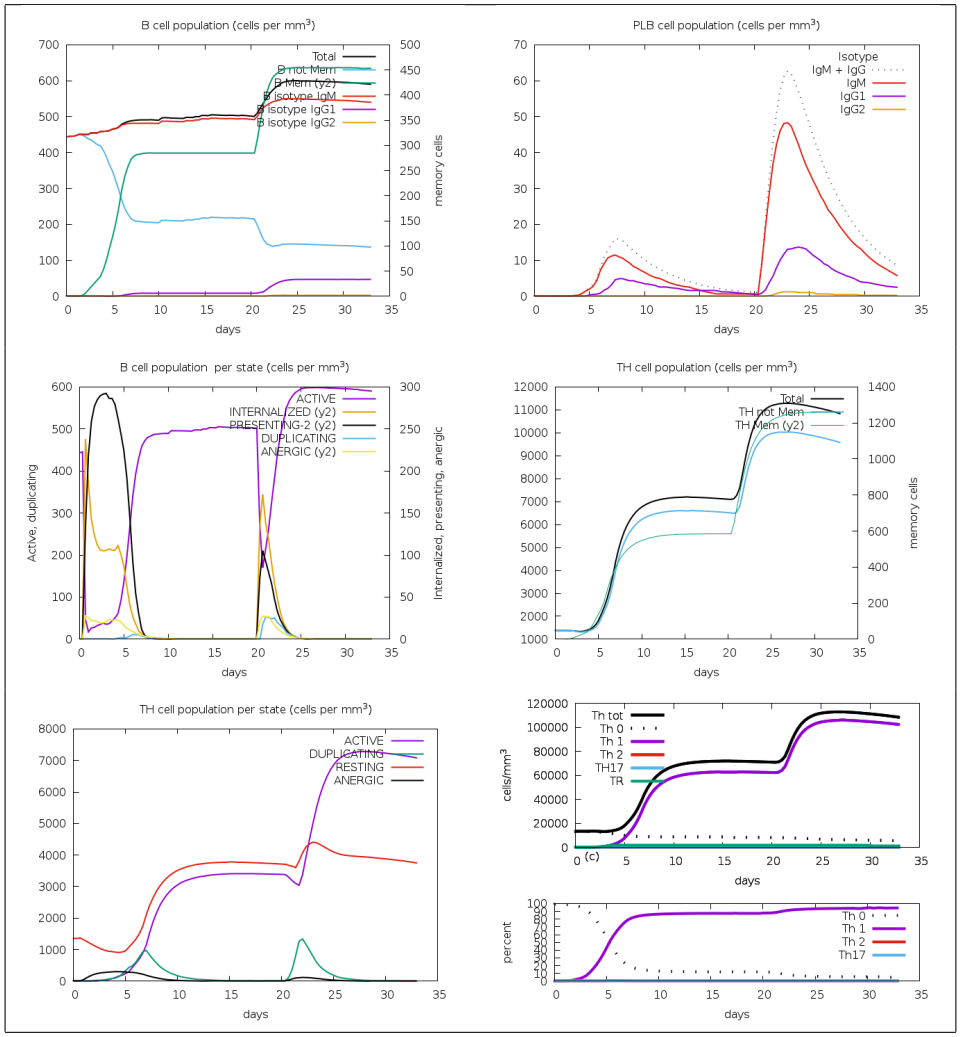

Figure 1: Cell counts shown. Legend: Act=active, Intern=internalized the Ag, Pres II = presenting on MHC II, Dup = in the mitotic cycle, Anergic = anergic, Resting = not active.

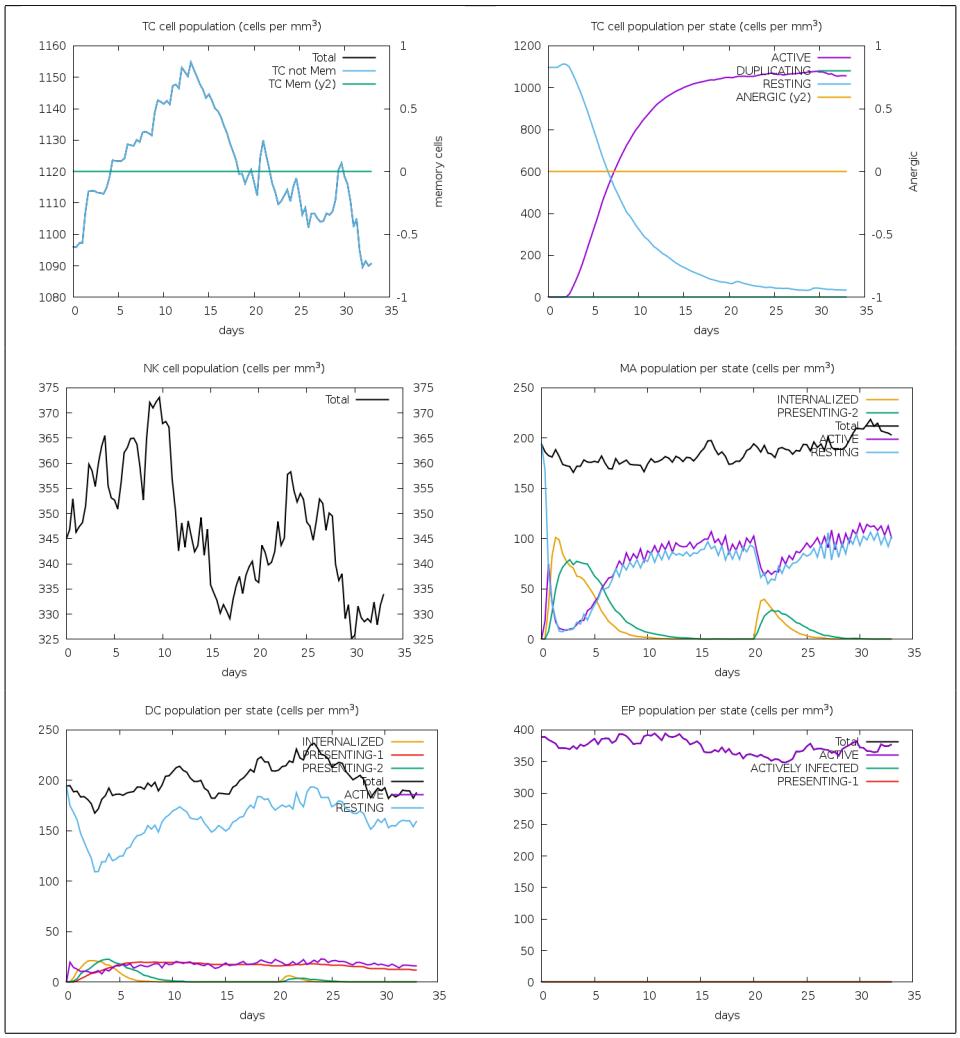

Figure 2: Legend: symbols as figure above.

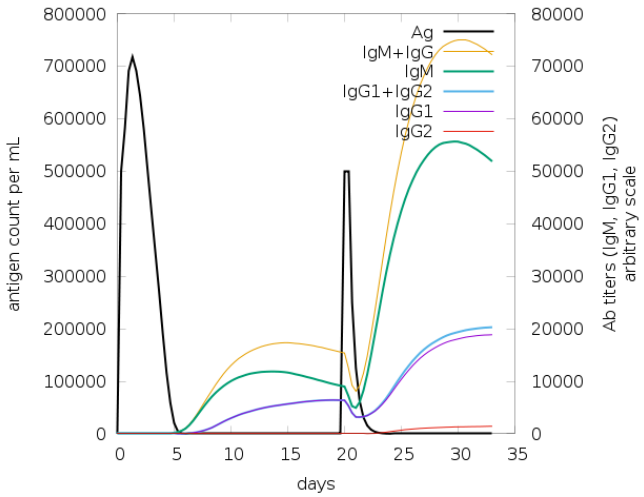

Figure 3: The virus, the immunoglobulins and the immunocomplexes.

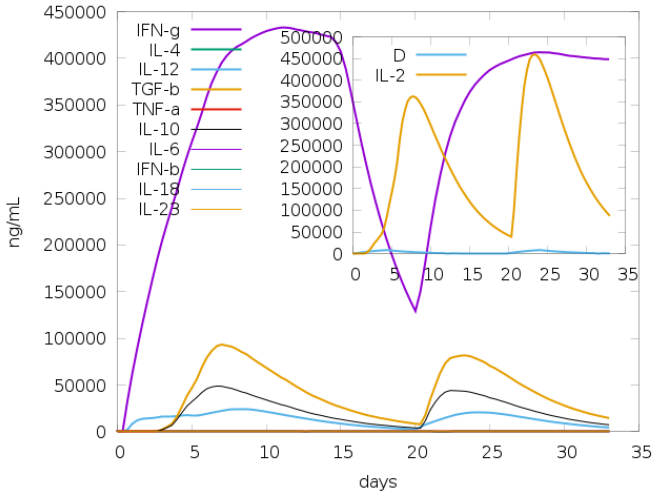

Figure 4: Concentration of cytokines and interleukins. Inset plot shows danger signal together with leukocyte growth factor IL-2.

```
Parker_B_scale_epitope_find
Use Parker's propensity scale, takes an antigen block as input,
and creates a list of residues that are possible epitopes.


----------------------------------
Antigen sequence file: /opt/lampp/htdocs/C-IMMSIM/Jobs/input/44265_20260105-011628_5_GGHUrafssB63.FSA_1_001
----------------------------------


APPHALSGGSDQATRVYQDLGGPSQAPEAAAKGPGTGPGNGLGEKGDTSGPEGSGGSGPQRRGGDNHGRGRGRGRGRGGG
RPGAPGGSGSGPRHRDGVRRPQKRPSCIGCKGTHGGTGAGAGAGGAGAGGAGAGGGAGAGGGAGGAGGAGGAGAGGGAGA
GGGAGGAGGAGAGGGAGAEAAAKRVLSVVVLLGPGPGTMFEVSVAFGPGPGACMLSAPLEKGPGPGLPQGQLTAYGPGPG
FLDKGTYTLGPGPGVFSDEIPASQDMPTNTEAAAKPPMVEGAAAEGDDGDGPGPGSDREVRGSALYEAST

00000001111110000000110111100000111111000111111111111111111111111111111111111111
11111111111111011110011100000001111111111111111111111111111111111111111111111111
11111111111111111000000000000000000000000000000000000000000000000100000000000000000
000000000000000000011100111101110000000000111111111111111111111000000011
Epitopes of protein 0 ------------
1]        pos=7 len=6        GGSDQA
2]        pos=23 len=4        SQAP
3]        pos=32 len=6        GPGTGP
4]        pos=41 len=53        LGEKGDTSGPEGSGGSGPQRRGGDNHGRGRGRGRGRGGGRPGAPGGSGSGPRH
5]        pos=95 len=4        DGVR
6]        pos=111 len=66        GTHGGTGAGAGAGGAGAGGAGAGGGAGAGGGAGGAGGAGGAGAGGGAGAGGGAGGAGGAGAGGGAG
7]        pos=264 len=4        DMPT
8]        pos=282 len=19        AAEGDDGDGPGPGSDREVR
```

```
DoPeptideList_I:
        Given the antigen injected creates the list of peptides for all the
        NumAgProts proteins and for all i.e., 4 MHCI molecules

        Read class I peptide list from file? NO

========================================================================

Allele: A0101
Pseudo sequence: KAVHAEQRNKAQTRA
Threshold: 9.456400
Max score: 29.236000


----------------------------------
Antigen sequence file: /opt/lampp/htdocs/C-IMMSIM/Jobs/input/44265_20260105-011628_5_GGHUrafssB63.FSA_1_001
----------------------------------

APPHALSGGSDQATRVYQDLGGPSQAPEAAAKGPGTGPGNGLGEKGDTSGPEGSGGSGPQRRGGDNHGRGRGRGRGRGGG
RPGAPGGSGSGPRHRDGVRRPQKRPSCIGCKGTHGGTGAGAGAGGAGAGGAGAGGGAGAGGGAGGAGGAGGAGAGGGAGA
GGGAGGAGGAGAGGGAGAEAAAKRVLSVVVLLGPGPGTMFEVSVAFGPGPGACMLSAPLEKGPGPGLPQGQLTAYGPGPG
FLDKGTYTLGPGPGVFSDEIPASQDMPTNTEAAAKPPMVEGAAAEGDDGDGPGPGSDREVRGSALYEAST

Epitopes of protein 0 ------------
0]        pos=   8 score=0.052333 unnormalised=5.7896000000        GSDQATRVY
1]        pos=  -1 score=0.947667 unnormalised=104.8410000000        non-binding event

========================================================================
```

```
Allele: A0101
Pseudo sequence: KAVHAEQRNKAQTRA
Threshold: 9.456400
Max score: 29.236000


----------------------------------
Antigen sequence file: /opt/lampp/htdocs/C-IMMSIM/Jobs/input/44265_20260105-011628_5_GGHUrafssB63.FSA_1_001
----------------------------------

APPHALSGGSDQATRVYQDLGGPSQAPEAAAKGPGTGPGNGLGEKGDTSGPEGSGGSGPQRRGGDNHGRGRGRGRGRGGG
RPGAPGGSGSGPRHRDGVRRPQKRPSCIGCKGTHGGTGAGAGAGGAGAGGAGAGGGAGAGGGAGGAGGAGGAGAGGGAGA
GGGAGGAGGAGAGGGAGAEAAAKRVLSVVVLLGPGPGTMFEVSVAFGPGPGACMLSAPLEKGPGPGLPQGQLTAYGPGPG
FLDKGTYTLGPGPGVFSDEIPASQDMPTNTEAAAKPPMVEGAAAEGDDGDGPGPGSDREVRGSALYEAST

Epitopes of protein 0 ------------
0]        pos=   8 score=0.052333 unnormalised=5.7896000000        GSDQATRVY
1]        pos=  -1 score=0.947667 unnormalised=104.8410000000        non-binding event

=====================================================================

Allele: B0702
Pseudo sequence: KAAREEQQIKAQTRE
Threshold: 8.702800
Max score: 28.406000


----------------------------------
Antigen sequence file: /opt/lampp/htdocs/C-IMMSIM/Jobs/input/44265_20260105-011628_5_GGHUrafssB63.FSA_1_001
----------------------------------

APPHALSGGSDQATRVYQDLGGPSQAPEAAAKGPGTGPGNGLGEKGDTSGPEGSGGSGPQRRGGDNHGRGRGRGRGRGGG
RPGAPGGSGSGPRHRDGVRRPQKRPSCIGCKGTHGGTGAGAGAGGAGAGGAGAGGGAGAGGGAGGAGGAGGAGAGGGAGA
GGGAGGAGGAGAGGGAGAEAAAKRVLSVVVLLGPGPGTMFEVSVAFGPGPGACMLSAPLEKGPGPGLPQGQLTAYGPGPG
FLDKGTYTLGPGPGVFSDEIPASQDMPTNTEAAAKPPMVEGAAAEGDDGDGPGPGSDREVRGSALYEAST

Epitopes of protein 0 ------------
0]        pos=  21 score=0.020802 unnormalised=2.4282000000        GPSQAPEAA
1]        pos=  80 score=0.002580 unnormalised=0.3012000000        RPGAPGGSG
2]        pos=  99 score=0.016553 unnormalised=1.9322000000        RPQKRPSCI
3]        pos= 223 score=0.013426 unnormalised=1.5672000000        GPGLPQGQL
4]        pos= 259 score=0.017444 unnormalised=2.0362000000        IPASQDMPT
5]        pos= 265 score=0.031023 unnormalised=3.6212000000        MPTNTEAAA
6]        pos=  -1 score=0.898171 unnormalised=104.8410000000        non-binding event

=====================================================================

Allele: B0702
Pseudo sequence: KAAREEQQIKAQTRE
Threshold: 8.702800
Max score: 28.406000


----------------------------------
Antigen sequence file: /opt/lampp/htdocs/C-IMMSIM/Jobs/input/44265_20260105-011628_5_GGHUrafssB63.FSA_1_001
----------------------------------

APPHALSGGSDQATRVYQDLGGPSQAPEAAAKGPGTGPGNGLGEKGDTSGPEGSGGSGPQRRGGDNHGRGRGRGRGRGGG
RPGAPGGSGSGPRHRDGVRRPQKRPSCIGCKGTHGGTGAGAGAGGAGAGGAGAGGGAGAGGGAGGAGGAGGAGAGGGAGA
GGGAGGAGGAGAGGGAGAEAAAKRVLSVVVLLGPGPGTMFEVSVAFGPGPGACMLSAPLEKGPGPGLPQGQLTAYGPGPG
FLDKGTYTLGPGPGVFSDEIPASQDMPTNTEAAAKPPMVEGAAAEGDDGDGPGPGSDREVRGSALYEAST

Epitopes of protein 0 ------------
0]        pos=  21 score=0.020802 unnormalised=2.4282000000        GPSQAPEAA
1]        pos=  80 score=0.002580 unnormalised=0.3012000000        RPGAPGGSG
```

```
2]        pos=  99 score=0.016553 unnormalised=1.9322000000        RPQKRPSCI
3]        pos= 223 score=0.013426 unnormalised=1.5672000000        GPGLPQGQL
4]        pos= 259 score=0.017444 unnormalised=2.0362000000        IPASQDMPT
5]        pos= 265 score=0.031023 unnormalised=3.6212000000        MPTNTEAAA
6]        pos=  -1 score=0.898171 unnormalised=104.8410000000        non-binding event
```

```
DoPeptideList_II:
        Given the antigen injected creates the list of peptides for all the
        NumAgProts proteins and for all i.e., 2 MHCII molecules

        Read class II peptide list from file? NO

=========================================================================

Allele: DRB1_0101
Pseudo sequence: KAFAHVEQRKAQTRV
Threshold: 2.392440
Max score: 26.461000


-----------------------------------
Antigen sequence file: /opt/lampp/htdocs/C-IMMSIM/Jobs/input/44265_20260105-011628_5_GGHUrafssB63.FSA_1_001
-----------------------------------

APPHALSGGSDQATRVYQDLGGPSQAPEAAAKGPGTGPGNGLGEKGDTSGPEGSGGSGPQRRGGDNHGRGRGRGRGRGGG
RPGAPGGSGSGPRHRDGVRRPQKRPSCIGCKGTHGGTGAGAGAGGAGAGGAGAGGGAGAGGGAGGAGGAGAGAGGGAGA
GGGAGGAGGAGAGGGAGAEAAAKRVLSVVVLLGPGPGTMFEVSVAFGPGPGACMLSAPLEKGPGPGLPQGQLTAYGPGPG
FLDKGTYTLGPGPGVFSDEIPASQDMPTNTEAAAKPPMVEGAAAEGDDGDGPGPGSDREVRGSALYEAST

Epitopes of protein 0 ------------
0]        pos=  16 score=0.038938 unnormalised=3.2345600000        YQDLGGPSQ
1]        pos= 188 score=0.020147 unnormalised=1.6735600000        VVLLGPGPG
2]        pos= 189 score=0.010251 unnormalised=0.8515600000        VLLGPGPGT
3]        pos= 205 score=0.035266 unnormalised=2.9295600000        FGPGPGACM
4]        pos= 218 score=0.010733 unnormalised=0.8915600000        LEKGPGPGL
5]        pos= 246 score=0.088126 unnormalised=7.3205600000        YTLGPGPGV
6]        pos=  -1 score=0.796539 unnormalised=66.1680000000        non-binding event

=========================================================================

Allele: DRB1_0101
Pseudo sequence: KAFAHVEQRKAQTRV
Threshold: 2.392440
Max score: 26.461000


-----------------------------------
Antigen sequence file: /opt/lampp/htdocs/C-IMMSIM/Jobs/input/44265_20260105-011628_5_GGHUrafssB63.FSA_1_001
-----------------------------------

APPHALSGGSDQATRVYQDLGGPSQAPEAAAKGPGTGPGNGLGEKGDTSGPEGSGGSGPQRRGGDNHGRGRGRGRGRGGG
RPGAPGGSGSGPRHRDGVRRPQKRPSCIGCKGTHGGTGAGAGAGGAGAGGAGAGGGAGAGGGAGGAGGAGAGAGGGAGA
GGGAGGAGGAGAGGGAGAEAAAKRVLSVVVLLGPGPGTMFEVSVAFGPGPGACMLSAPLEKGPGPGLPQGQLTAYGPGPG
FLDKGTYTLGPGPGVFSDEIPASQDMPTNTEAAAKPPMVEGAAAEGDDGDGPGPGSDREVRGSALYEAST

Epitopes of protein 0 ------------
0]        pos=  16 score=0.038938 unnormalised=3.2345600000        YQDLGGPSQ
1]        pos= 188 score=0.020147 unnormalised=1.6735600000        VVLLGPGPG
2]        pos= 189 score=0.010251 unnormalised=0.8515600000        VLLGPGPGT
3]        pos= 205 score=0.035266 unnormalised=2.9295600000        FGPGPGACM
```

```
4]        pos= 218 score=0.010733 unnormalised=0.8915600000        LEKGPGPGL
5]        pos= 246 score=0.088126 unnormalised=7.3205600000        YTLGPGPGV
6]        pos=  -1 score=0.796539 unnormalised=66.1680000000        non-binding event
```