1.

```python
class CourseGrading:
    CLASS_SIZE = 30

    def __init__(self):
        self.grades = [0.0] * self.CLASS_SIZE

    def change_student_grade(self, student_id: int, new_grade: float) -> None:
        if student_id < 0 or student_id >= self.CLASS_SIZE:
            raise ValueError("student_id must be between 0 and 29")
        self.grades[student_id] = float(new_grade)

    def compute_class_gpa(self) -> float:
        return sum(self.grades) / self.CLASS_SIZE
```

2.

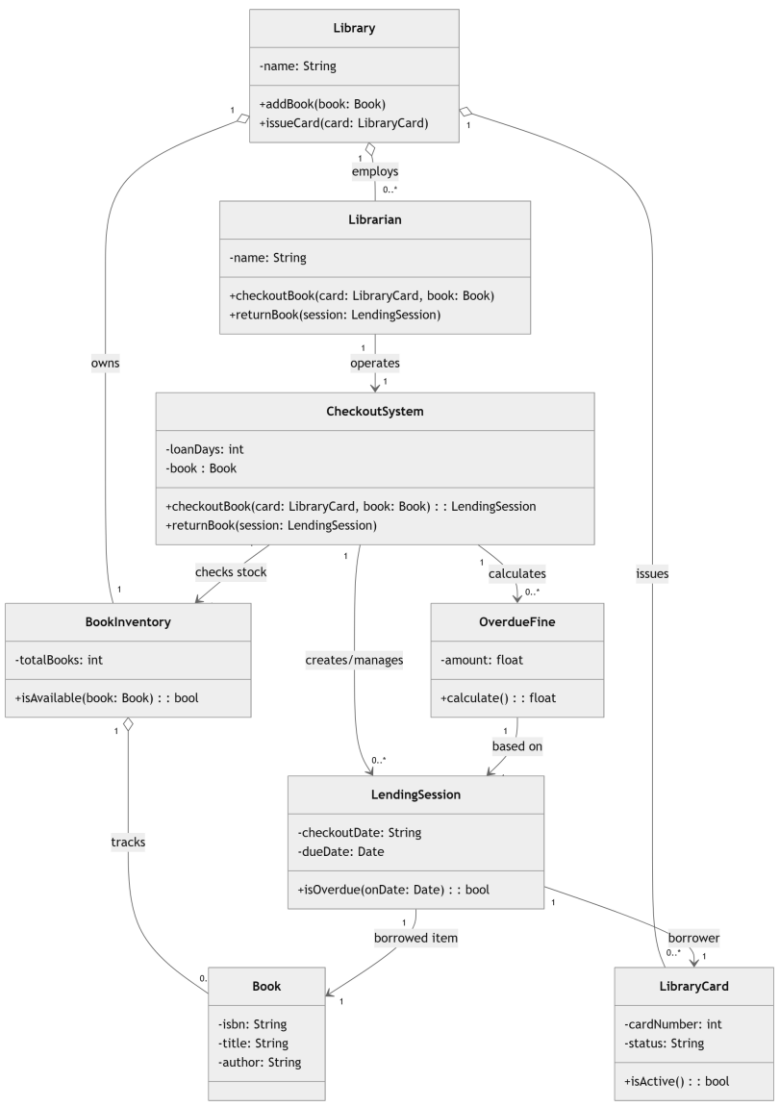

3. 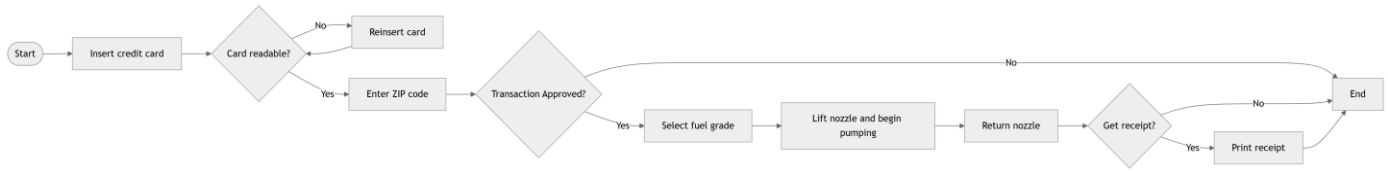

4.

   a. [40,120] -> k = 1
   b. [80,120] -> k = 2
   c. [100,120] -> k = 3
   d. [15,15] -> k = 4
   e. [10,15] -> k = 0

5.
```java
public String getFinalGrade(int score) {
    if (score >= 70) {
        return "Pass";
    }
    return "Fail";
}
```

6.
```java
public String getFinalGrade(int score) {
    if (score >= 90) {
        return "A";
    }
    else if (score >= 80) {
        return "B";
    }
    else if (score >= 70) {
        return "C";
    }
    else if (score >= 60) {
        return "D";
    }
    else {
        return "F";
    }
}
```

7.

   a. Some ingredients are listed but never used: eggplants.
   b. Some things are used but not listed: mushrooms, sugar, frobs.
   c. Orange juice is inconsistent: list says frozen concentrate, steps say fresh juice.
   d. Lemon is inconsistent: juice is frozen, but later the same lemon is sliced.
   e. “1 garlic” is unclear (clove or whole bulb?).
   f. “Flour” is misspelled as “flow.”

g. Many steps are vague: “stir vigorously,” “clouds of black smoke,” “soft to the touch.”
h. Order is confusing: eggs are added, but also described as being whisked “previously.”
i. No clear times/temperatures for important cooking steps.

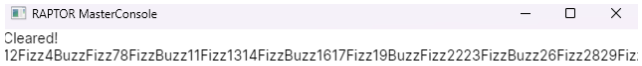
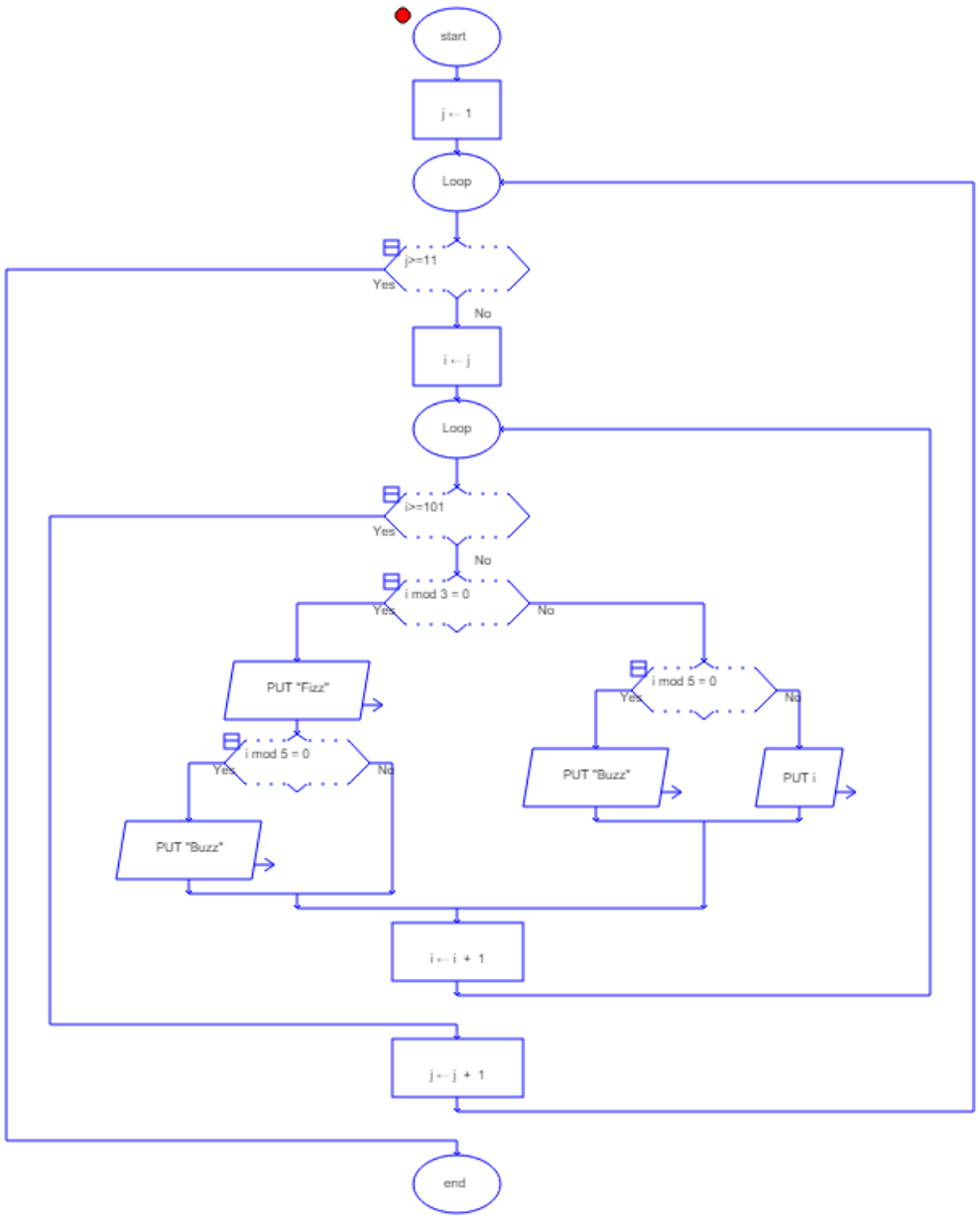
8.