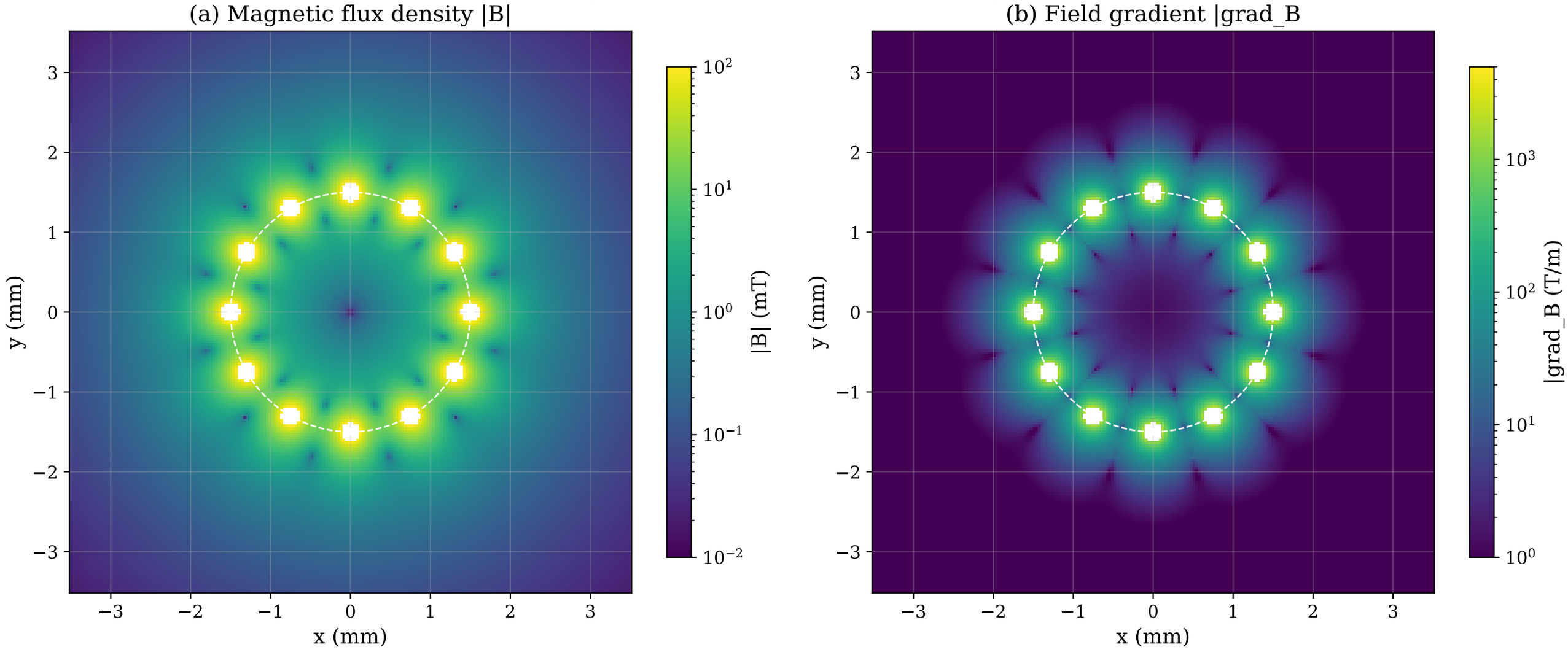
Stent Ring Cross-Section — 3-D model at z = 0
(12 struts, R = 1.5 mm, M = 1.0 MA/m)
(a) Magnetic flux density |B|
(b) Field gradient |grad_B
y (mm)
x (mm)
|B| (mT)
|grad_B (T/m)
3
2
1
0
−1
−2
−3
10^{2}
10^{1}
10^{0}
10^{-1}
10^{-2}
10^{3}