EXPRESS FIRE CODE APPLICATION

CenTrac 55801
Fldplain A
ConsType

Ver 2013-08

* * * DON'T FORGET TO APPLY FOR YOUR SIGN PERMIT * * *

10555 Northwest Freeway - Suite 120 - Houston, TX 77092 Main Phone: 713-956-3000 Monday-Friday 7:30am - 4:00pm

NO EMAIL OR FACSIMILES ACCEPTED | ALL FIELDS REQUIRED | If Shell Permit# is known, please provide

PROJECT INFO				
PROJECT NAME:	Village Pharmacy		Shell Bldg Permit#	1-0398848-4 (12-20-11)
ADDRESS:	22777 Springwoods Village Pkwy B495/B532	Suite B495	Harris County PROJECT #	2058316
CITY, STATE	Spring, Tx	Zip 77389	Estim. Construct. Cost ($100 Min.)$	$40,000.00
KEYMAP#		LEASE SPACE GROSS SQ. FT 2,200	TDLR# N/A	
HCAD# www.hcad.org (13-digits)	1 3 3 3 3 1 0 0 1 0 0 0 1		(Texas Department of Licensing & Regulation # Required for $50,000 Construction) http://www.license.state.tx.us/ABDataSearch/	

CONTACT NAME	Contact E-Mail	Phone#
John Axmann	VillagePharmacyEx@gmail.com	832-948-1012

Property/Bldg Owner Name	Phone#
Exon Mobil	822-624-2684

Address	City, State, Zip Code
22777 Springwoods Village Pkwy	Spring, Tx 77389

LEASE SPACE INFO

Number of Stories/Floors for Lease Space: 1

✓	N	Automatic Fire Sprinklers (Monitored with occupancy notification)
✓	N	Fire Alarm System
Y	✓	Electronic Locks
Y	✓	Kitchen Hood Suppression System: Type (I or II)
Y	✓	Med Gas in Facility? (Dental Offices)
Y	✓	Are you Adding any staff (for additions & alterations ONLY)

Y	✓	On Site Septic System? (If YES, show septic system on Site Plan)
Y	✓	Are you Adding any plumbing fixtures (toilets, sinks, urinals)

Height of Shelves or Racks in Storage: No Storage Feet

Types of adjacent businesses: Note businesses on both sides of your suite

On the Left Bank

On the Right None

(Example: Nail Salon, Coffee Shop, Office, Dentist, Retail Store, etc.)

Space Used For: Mercantile - Retail OTC DRUGS & GIFT WARE (NON-RX)

The permit applicant understands and agrees the County Engineer may make scheduled or unscheduled inspections of the property upon the issuance of the permit. The applicant is aware that pursuant to Chapter 352 of the Texas Local Government Code, the County Fire Marshal may, in the interest of safety and fire prevention, inspect certain structures for fire hazards. If the permit applicant is a corporation, partnership or other legal entity other than a natural person, then the undersigned acting as the authorized representative of said entity will be responsible for ensuring the entity's compliance with all provisions. The undersigned has carefully reviewed this application and the answers to all questions. To the best of my knowledge, the answers are all true and correct. By signing below I am stating that the work to be done under this permit qualifies for express review. I am aware it is a violation of Harris County Fire Code to occupy, or otherwise conduct business in this project, without a Certificate of Compliance issued by the Harris County Fire Marshal. I will request inspection when the project is completed, by completing a Request for Final Inspection form. I will make available, to the inspector: my permit, a copy of plans approved by the County, and this document. I understand that if my building has a sprinkler system, it is my responsibility to extend sprinkler coverage and alarm notification coverage to my space.

John Axmann		09/25/2014
Print Name Above (APPLICANT)	Signature (APPLICANT)	Date

DO NOT WRITE BELOW THIS LINE - FOR HARRIS COUNTY FIRE CODE OFFICE USE ONLY

Receiving		Plan Reviewer	
Applicant#	125366	FEE $	
Request#	360110	Plan Checker	
Property#	392507	Approved By:	
Violation #:		Date:	

HARRIS COUNTY PUBLIC INFRASTRUCTURE DEPARTMENT FIRE CODE CONSTRUCTION PLANS W. WADDELL

10/27/14

RECEIVED OCT 13 2014 HARRIS COUNTY

RECEIVED OCT 24 2014 HARRIS COUNTY

Rev. Notes

http://hcpid.org/permits/fc_express_lease.htm

290

ExxonMobil

RETAIL OPPORTUNITY | EXXONMOBIL CAMPUS | HARRIS COUNTY, TX

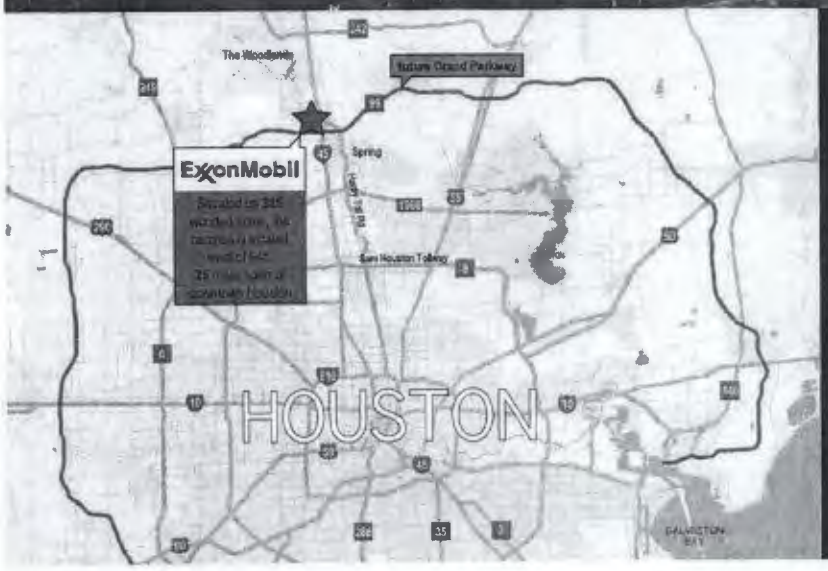

CONTACT:

Will Bradley
T 713.782.9000, ext. 1015
will@read-king.com

Brooks Shanklin
T 713.782.9000, ext. 1018
brooks@read-king.com

Read King
Commercial Real Estate
5850 San Felipe, Ste. 490
Houston, TX 77057

www.read-king.com

Read King
Commercial Real Estate

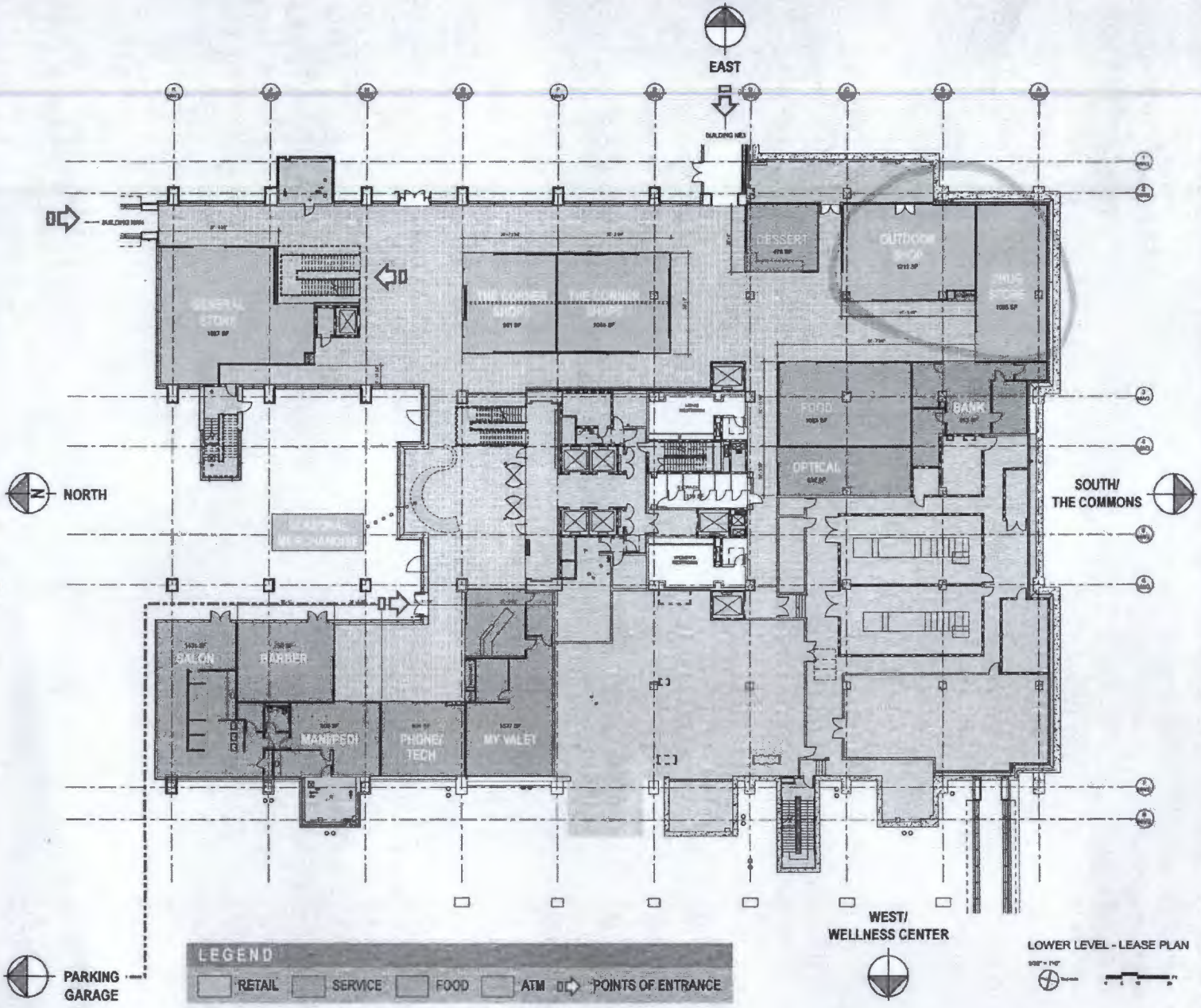

LOWER LEVEL - LEASE PLAN

- Innovative and unprecedented: a world-class environment for up to 10,000 employees and a business destination for 700+ daily visitors from around the world
- Pedestrian-friendly campus
- 17,000 SF retail area - The Mercantile - a distinct opportunity showcased located in the new ExxonMobil Campus
- Set within a contemporary retail environment, 15 shops offer specialty goods, daily needs and services that matter
- Positioned to maximize employee and visitor traffic
- From most points on campus, employees are able to reach The Mercantile in a short 3.5 minute walk
- More than 340 digital media signs across campus to promote retail offerings

Retail Floor Plan - Mercantile

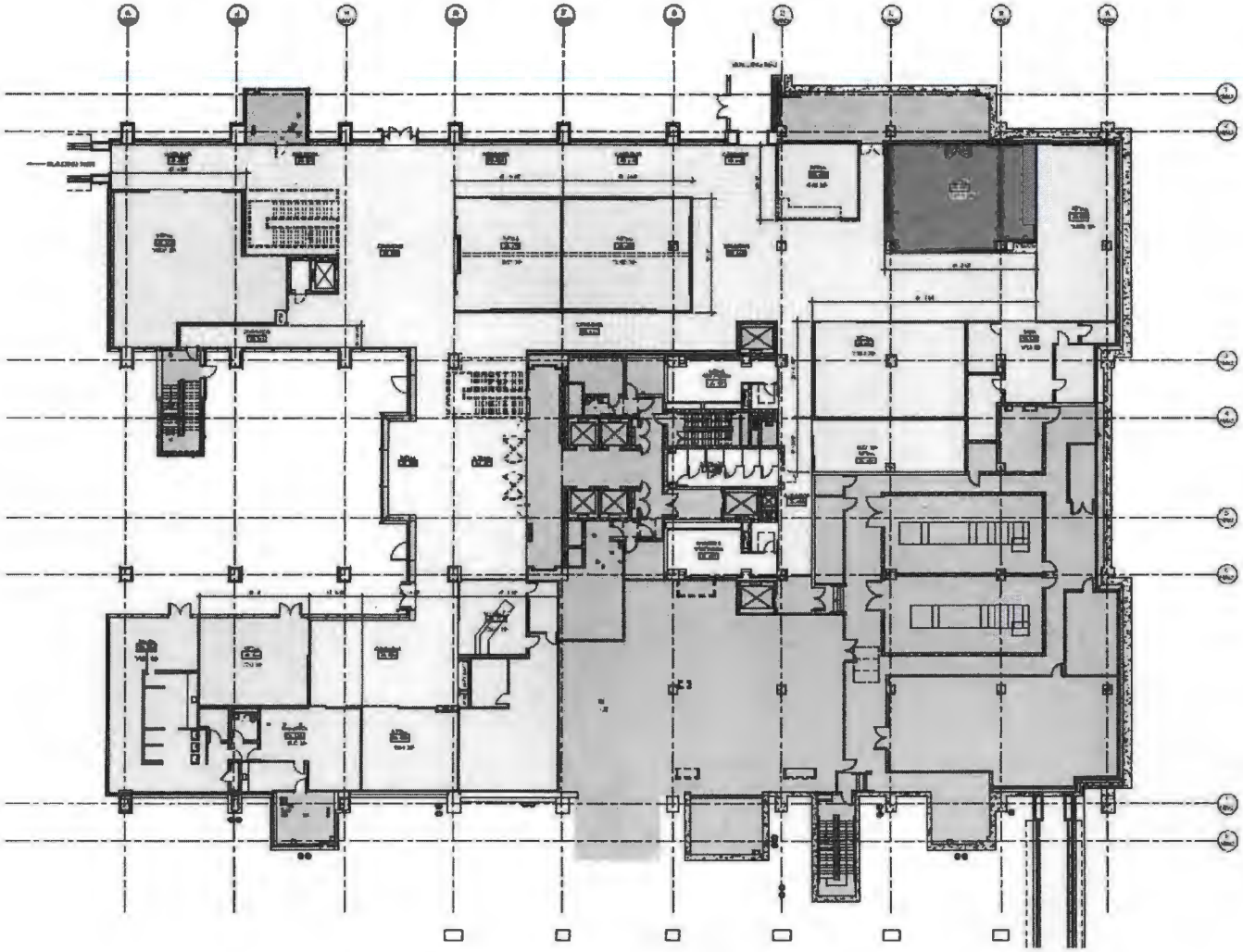

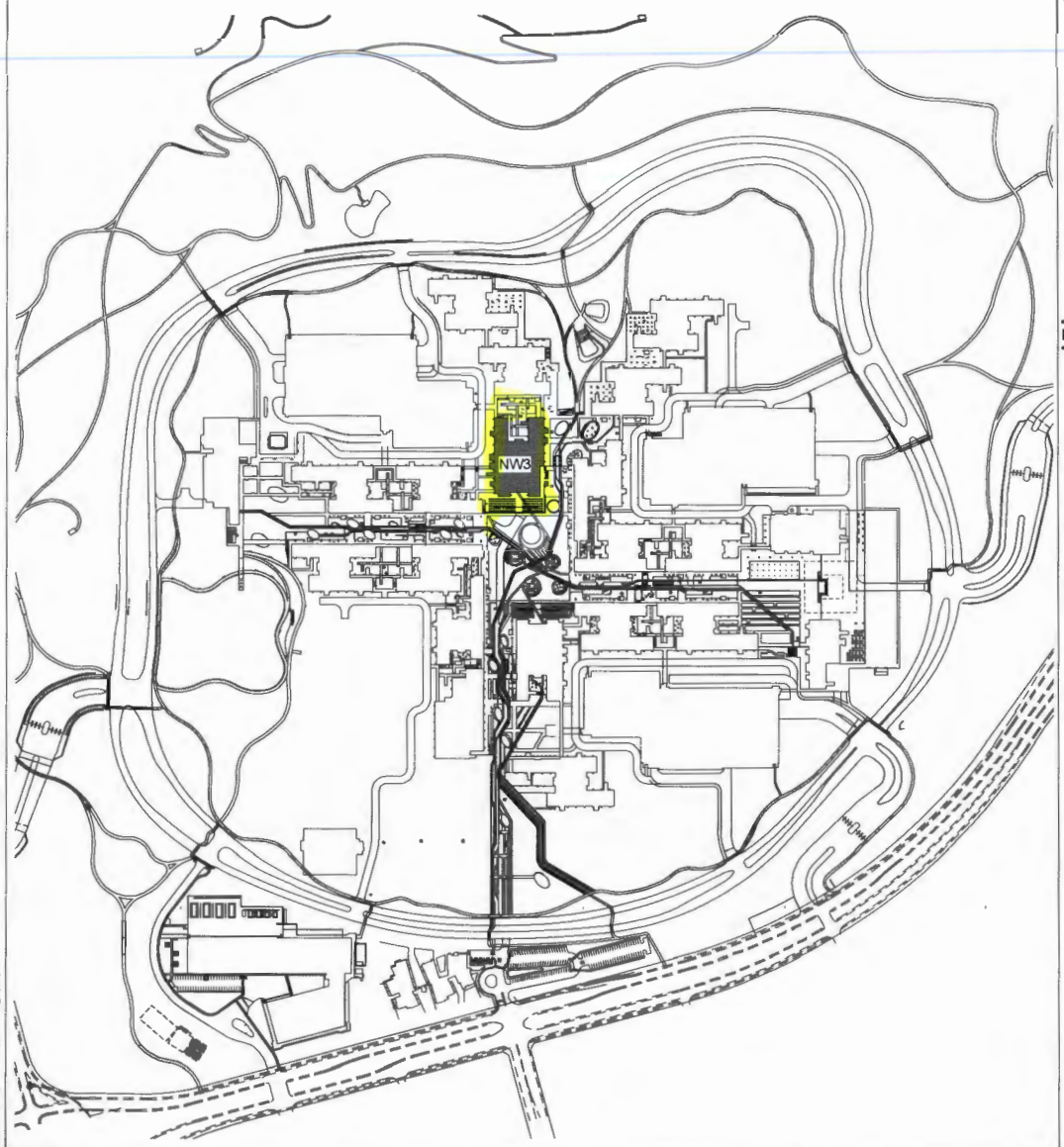

SITE PLAN - NW3 LOCATION
SCALE: 1"= 150'-0"

01

VICINITY MAP

LOCATION MAP

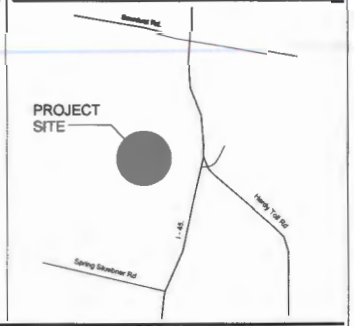

PROJECT & CODE INFORMATION

APPLICABLE CODES & REGULATIONS: 97 STD OF TEXAS ENERGY CONSERVATION CODE (SEC ECC, ASHRAE 90.1-2004)
HOUSTON COUNTY FIRE CODE
2006 INTERNATIONAL FIRE CODE WITH AMENDMENTS CHAPTER 2-45, 1006, 2006 & 2312 OF THE 2006 INTERNATIONAL BUILDING CODE
2006 INTERNATIONAL FIRE CODE
2011 NATIONAL ELECTRICAL CODE
2006 INTERNATIONAL PLUMBING CODE
2006 INTERNATIONAL MECHANICAL CODE
2012 TEXAS ACCESSIBILITY STANDARDS
TCEQ RG - TEXAS HEALTH AND SAFETY CODE

PROJECT LOCATION: HOUSTON

PROJECT DATUM ELEVATION: BUILDING FINISH FLOOR LEVEL = 44' - 9"

OCCUPANCY:
GROUP B – BUSINESS (IBC – SECTION 304) - OFFICE BUILDING
GROUP S-2 – LOW – HAZARD STORAGE (IBC – SECTION 311.2) – LOWER LEVEL / TUNNEL LEVEL
GROUP A-3 – ASSEMBLY (IBC – SECTION 303.1) – CAFETERIA DINING
GROUP A-3 – ASSEMBLY (IBC – SECTION 303.1) – CONFERENCE/ SHOWROOM

NUMBER OF FLOORS (ABOVE GRADE): SEVEN (7) STORIES

SPRINKLERS: 100% SPRINKLERED

BUILDING GROSS AREA: 308,910 S.F.

CONSTRUCTION TYPE: TYPE I-A REDUCED TO I-B IN ACCORDANCE WITH IBC 403.3.1

ALLOWABLE HEIGHT: UNLIMITED (IBC TABLE 503)

ALLOWABLE AREA: UNLIMITED (IBC TABLE 503)

HORIZONTAL STAIR: IBC-SECTION 707.3
EXCEPTION 3:
A SHAFT ENCLOSURE IS NOT REQUIRED IN A BUILDING EQUIPPED THROUGHOUT WITH AN AUTOMATIC SPRINKLER SYSTEM IN ACCORDANCE WITH SECTION 903.3.1.1 FOR AN ESCALATOR OPENING WITHIN A STORY OR BETWEEN TWO STORIES OF THE EXAMINED PATH PROTECTED ALL OPENINGS TO ITEM 1-3.
ITEM 3.1 WHERE THE AREA OF THE FLOOR OPENING BETWEEN STORIES DOES NOT EXCEED TWICE THE HORIZONTAL PROJECTION OF THE ESCALATOR OR STAIRWAY AND THE AREA IS PROTECTED BY A DRAFT CURTAIN (19) AND CLOSELY SPACE SPRINKLERS of a "Z" 2.8 ACCORDANCE TO NFPA 13. IN OTHER THAN GROUP B & M THIS APPLICATION IS LIMITED TO OPENINGS THAT DO NOT CONNECT MORE THAN FOUR STORIES

FIRE RESISTANCE:

STRUCTURAL FRAME (COLUMNS, BEAMS, GIRDERS)	2 HR (TABLE 601) 3 HR FOR COLUMNS SUPPORTING FLOORS 1 HOUR WHERE SUPPORTING ROOF ONLY
INTERIOR BEARING WALLS	2 HR (TABLE 601) 1 HOUR WHERE SUPPORTING ROOF ONLY
EXTERIOR BEARING WALLS	3HR
EXTERIOR NON-BEARING WALLS	NOT APPLICABLE. ALL OFFICE BUILDINGS ARE CONSIDERED A SINGLE BUILDING. PROXIMITY OF OFFICE BUILDINGS TO GARAGE MAY REQUIRE RATING AS NOTED BELOW.) 1 HR – (ALL WALLS 5 – 30 FEET FROM CENTERLINE LINE OF THE STREET / MANDATORY PROPERTY LINE BETWEEN BUILDING (IBC 2, TABLE 601, TABLE 602) 0 HR – (ALL WALLS MORE THAN 30 -0" FROM CENTERLINE OF THE STREET (IBC 2, 601 TABLE 601 TABLE 602)
INTERIOR NON BEARING WALLS	0 HR (TABLE 601)
FLOOR-FLOORCEILING ASSEM.	2 HR (TABLE 601)
ROOF/BLAGCEILING ASSEM. ROOF CONSTRUCTION	1 HR (TABLE 601) NOTE C: EXCEPT IN GROUP F-1 H M AND S-1 OCCUPANCIES FIRE PROTECTION OF STRUCTURAL MEMBERS SHALL NOT BE REQUIRED INCLUDING PROTECTION OF ROOF FRAMING AND DECKING WHERE EVERY PART OF THE ROOF CONSTRUCTION IS 20 FT OR MORE ABOVE ANY FLOOR IMMEDIATELY BELOW.
EXTERIOR DOOR & WINDOWS	NO LIMIT OR UNPROTECTED OPENINGS OVER 30-0" FROM PROPERTY LINE. (TABLE 705.8)
DAMPER FIRE RATING	0 HR – WHEN BUILDING IS 100% SPRINKLERED (IBC-TABLE 1417.1)
SHAFT ENCLOSURES	2 HR (SECTION 707.4) SHAFT ENCLOSURES SHALL HAVE A FIRE-RESISTANCE RATING OF NOT LESS THAN 2 HOURS WHERE CONNECTING 4 STORIES OR MORE.
STAIR ENCLOSURE	2 HR (SECTION 707.4)
EXIT PASSAGE	2 HR (706.3.3 / 1015.3 TABLE 706.3.3)
HORIZONTAL SEPARATION / EXIT	2 HR (SECTION 1020.2, 713.2, TABLE 707.3.8)

MEANS OF EGRESS REQUIREMENTS

MAXIMUM OCCUPANT LOAD IBC - TABLE 1004.1.1					MEANS OF EGRESS IBC - TABLE 1005.3 WITH SPRINKLER SYSTEM				
FLOOR	OCCUPANT TYPE	GSF	FACTOR	OCCUPANT LOAD	EXIT WIDTH (1.3 (STAIR))	NO. OF EXITS REQUIRED	STAIR WIDTH PROVIDED	EXIT WIDTH (1.2 (DOOR))	EXIT WIDTH PROVIDED
TUNNEL LEVEL	KITCHEN	36,513	1.39	134	41"	3	168"	27"	96"
LOWER LEVEL	B	44,871	1.168	44	13"	2	-	60"	240"
LEVEL 1	A-2	16,125	1.18	1,828	266"	3	-	264"	336"
	KITCHEN	2,512	1.39	32	9"			9"	
LEVEL 2	B	46,512	1.168	468	140"	2	142"	84"	192"
LEVEL 3	B	46,884	1.168	48"	144"	3	142"	84"	192"
LEVEL 4	B	46,884	1.168	48"	240"	3	142"	84"	192"
LEVEL 5	B	46,884	1.168	48"	192"	2	142"	84"	192"
LEVEL 6	B	37,112	1.168	371	112"	2	142"	72"	192"
ROOF	S-2	7,998	1.168	8	6"	1	84"	0"	84"

1 : 2 EXITS REQUIRED FOR 1 TO 500 OCCUPANTS (IBC - TABLE 1015.1)
2 : MINIMUM WIDTH OF ANY STAIR IS 44" (IBC - SECTION 1009.1)
* : NET SQUARE FEET USED TO CALCULATE GROSS FOR NO OCCUPANT TYPE

Plumbing Fixture Count Requirements

FLOOR	OCCUPANT TYPE	OCCUPANT LOAD	TOILET FACTOR	MALE TOILETS OCCUPANT LOAD	MALE TOILETS REQ'D	MALE TOILETS PROVIDED: TOILET	MALE TOILETS PROVIDED: URINAL	FEMALE TOILETS OCCUPANT LOAD	FEMALE TOILETS REQ'D	FEMALE TOILETS PROVIDED	LAV FACTOR	MALE LAVATORY REQ'D	MALE LAVATORY PROV'DED	FEMALE LAVATORY REQ'D	FEMALE LAVATORY PROV'DED	DRINKING FOUNTAIN FACTOR	DRINKING FOUNTAIN REQ'D	DRINKING FOUNTAIN PROV'DED
TUNNEL LEVEL	KITCHEN	134	1.75	67	1	2	1	67	1	2	1.398	1	2	1	2	1:500	1	- *
LOWER LEVEL	B	44 *	1.50 [2]	223	5	3	3	223	5	6	1.50 [4]	4	2 [7]	4	2 [7]	1:100	5	- *
LEVEL 1	A-2	1,828	1.75	525	7	4	3	528	7	7	1.398	5	6	5	6	1:500	5	- *
	KITCHEN	30																
LEVEL 2	B	468	1.50	313	7	3	3	313	6	6	1.50 [4]	4	5	4	5	1:100	5	- *
LEVEL 3	B	48 *	1.50 [2]	343	5	3	3	343	6	6	1.50 [4]	4	5	4	5	1:100	5	- *
LEVEL 4	B	48 *	1.50 [2]	343	5	3	3	343	6	6	1.50 [4]	4	5	4	5	1:100	5	- *
LEVEL 5	B	48 *	1.50 [2]	343	5	3	3	343	6	6	1.50 [4]	4	5	4	5	1:100	5	- *
LEVEL 6	B	371 *	1.50 [2]	185	5	3	3	185	6	6	1.50 [4]	4	5	4	5	1:100	4	- *
ROOF	S-2	- *	-	-	-	-	-	-	-	-	-	-	-	-	-	-	-	-

2 : TOILET FACTOR = 1 PER 25 FOR THE FIRST 50 AND 1 PER 50 FOR THE REMAINDER EXCEEDING 50
4 : LAVATORY FACTOR = 1 PER 40 FOR THE FIRST 80 AND 1 PER 80 FOR THE REMAINDER EXCEEDING 80
5 : SHE DRINKING FOUNTAIN PER 100 PEOPLE - NONE IS PROVIDED. ASSUMING WATER COOLER PROVIDED IN COFFEE BAR SPACES
6 : UNOCCUPIED AND REQUIRED NO PLUMBING FIXTURES
* : NET SQUARE FEET USED TO CALCULATE GROSS FOR A-2 OCCUPANT LOAD

PROJECT DELTA

Gensler
711 Louisiana Street
Suite 300
Houston Texas 77002
Phone 713.646.6600

Key Plan

Revnl	Date	Description
	10/10/2011	Campus 75% DD Issue
	11/07/2011	Campus 100% DD Issue
	06/04/2011	Internal Revision
	06/14/2011	Phase 1A (NW2) CD Progress Update
	10/21/2011	Phase 1A (NW2) Bldg. Permit & Pricing
101	03/26/2012	Bulletin #1 (Phase 1A (NW2))

CONFIDENTIAL

Seal/Signature

Project Name
Project Delta

Project Number
02.0084.000

Description
CODE REVIEW

Sheet Information
As indicated

North

ID	VARIANT	SHEET
NW3	V1	A00.020

© 2012 Gensler

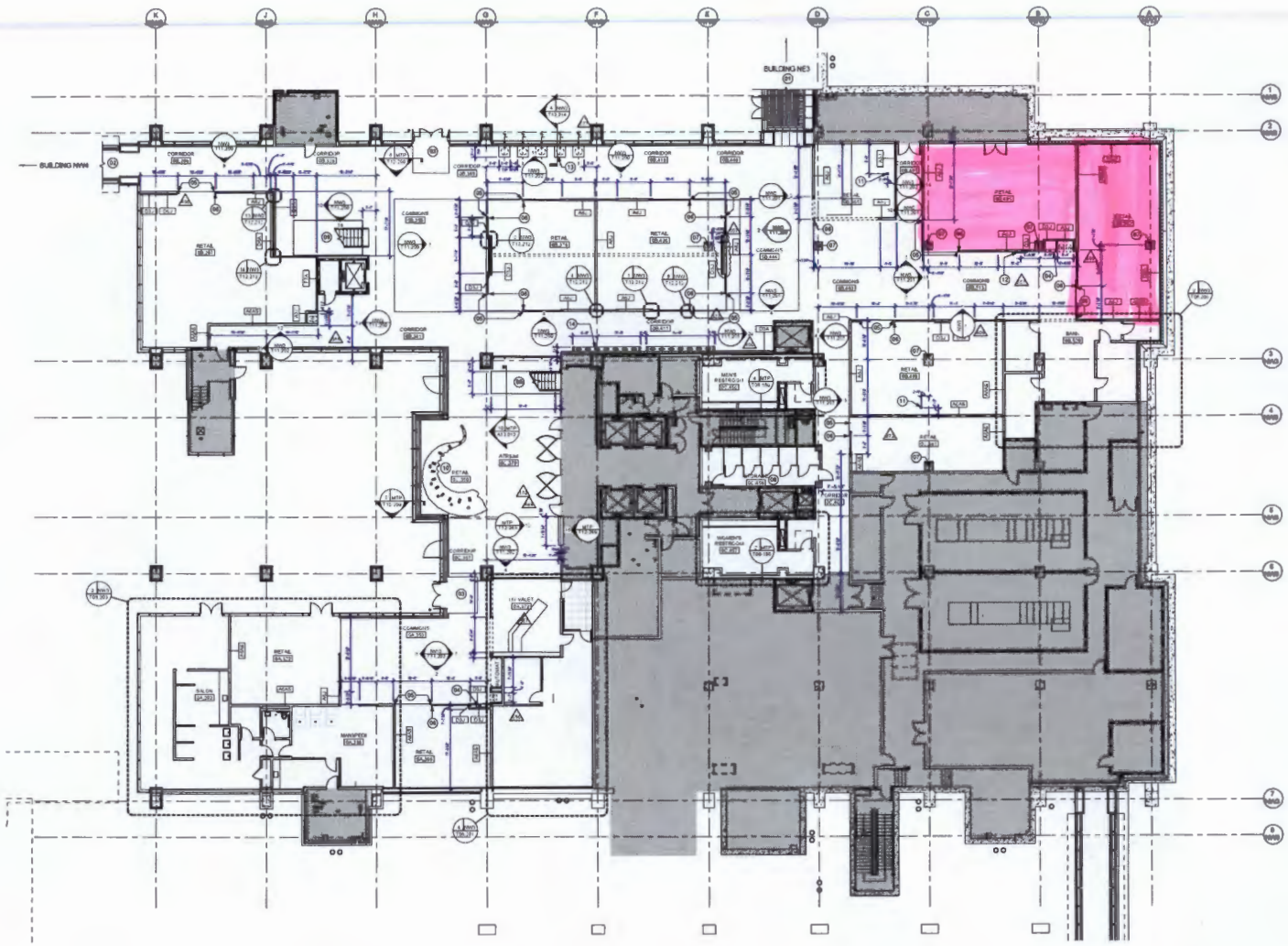

SHEET NOTES

01 REFER TO SHEET NE3_T07.500B FOR CONNECTOR INFO
02 REFER TO SHEET NW4_T07.500B FOR CONNECTOR INFO.
03 RECESSED WALK OFF MAT AT ENTRY
04 FIREHOSE CABINET
05 SLIDING GLASS PARTITION
06 EXPOSED STEEL COLUMNS (HSS 6X6X3/8). PT TO MATCH MT250
07 EXPOSED CONCRETE COLUMNS W/ HAND RUB FINISH
08 WIRE MESH PARTITIONED AREAS FOR TENANT STORAGE. PARTITIONS UP TO BOTTOM OF STRUCTURE. DOOR TO BE 3'-0" X 7'-0". PAD LOCKS ON DOORS.
09 RIVER ROCK UNDER STAIRS
10 NW3 RETAIL SCULPTURE TO BE ISSUED AT A LATER DATE.
11 SANITARY STUB-UPS FOR FUTURE CONNECTION. REF NW3.P02.100
12 OWNER PROVIDED NEON SIGN - PEGASUS DESC
13 PLINTHS FOR OWNER PROVIDED PUMPS. FINISH TO BE SS1.
14 FLAM DISPLAY CASE FOR OWNER PROVIDED GLOBES.

GENERAL NOTES

PROJECT DELTA

Gensler

Key Plan

Rev #	Date	Description
	08/05/2010	Campus Interiors 50% SD Issue
	10/21/2010	Campus Interiors 100% SD Issue
	11/19/2010	Campus Interiors 25% DD Issue
	01/27/2011	Campus 100% DD Issue
	05/05/2011	Shell Ex Issue
	09/16/2011	Phase 1A NW3 - CD Progress Update
	10/27/2011	Phase 1A NW3 Issue for Permit & Pricing
1/01	02/24/2012	Bulletin #1/01 - Phase 1A NW3 IFC
2/04	06/11/2012	Bulletin #2/04
2/13	08/27/2012	Bulletin #2/13
3/19	03/14/2013	Bulletin #3/19 - NW3
4/08	05/02/2013	Bulletin #4/08 - NW3
4/44	07/22/2013	Bulletin #4/44 - NW3
5/57	12/12/2013	Bulletin #5/57 - NW3
5/77	01/14/2014	Bulletin #5/77 - NW3
5/87	03/27/2014	Bulletin #5/87 - NW3
6/87	06/24/2014	Bulletin #6/87 - NW3

CONFIDENTIAL

Seal/Signature

09/26/2014

Project Name
Project Delta

Project Number
02.7064.300

Description
CONSTRUCTION PLAN - LOWER LEVEL

Sheet Information
3/32" = 1'-0"

ID	VOLUME	SHEET
NW3	V2	T02.100B

© 2010 Gensler

CONSTRUCTION PLAN - LOWER LEVEL
SCALE 3/32" = 1'-0"

D:\Revit\Models\NW3_UBS_Office Commons_02706300L_Emily Shandy.rvt

Occ Type: "M"
Occ Load: 74

HARRIS COUNTY P.I.D. FIRE CODE
W. WADDELL
CONSTRUCTION PLANS
10/27/14

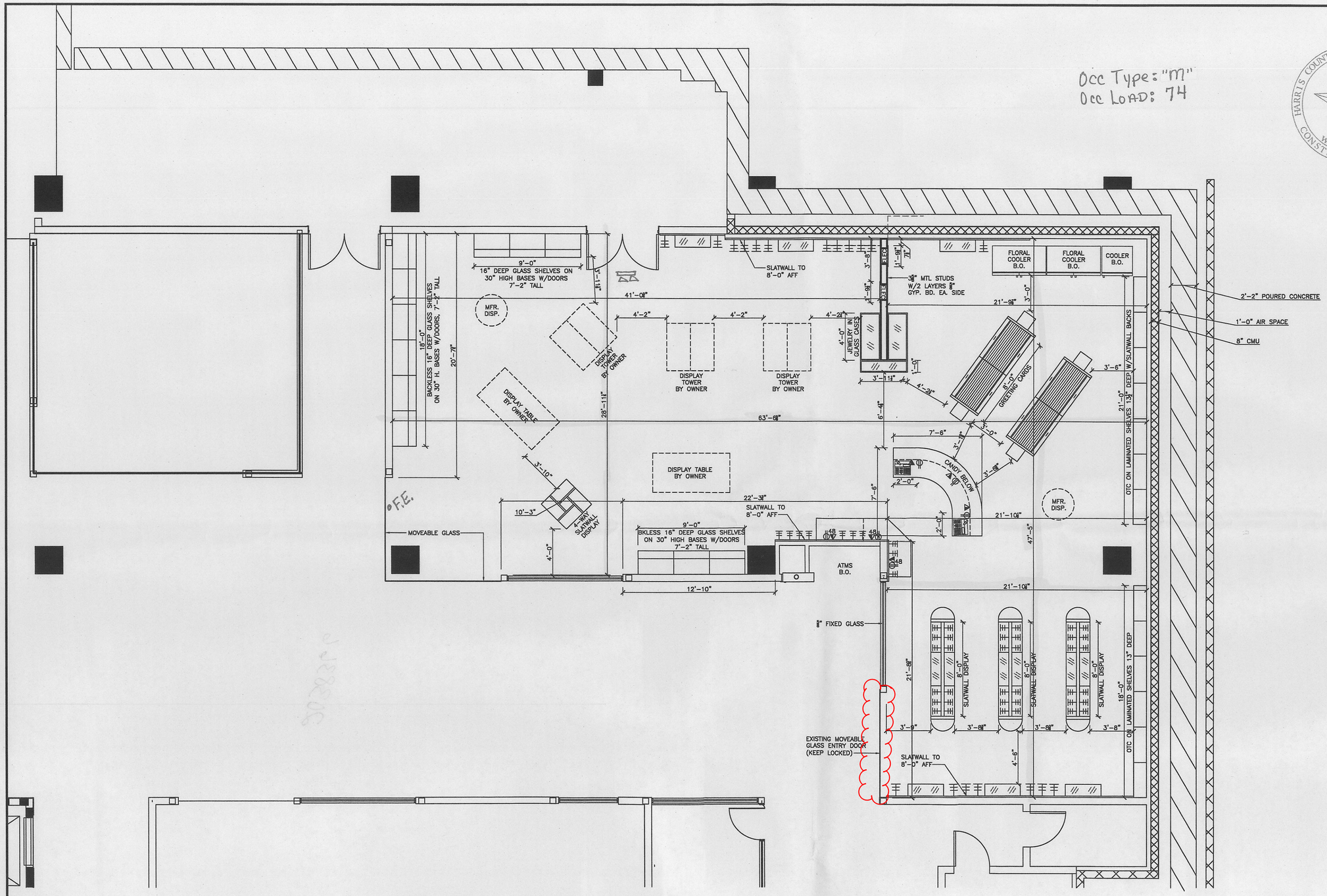

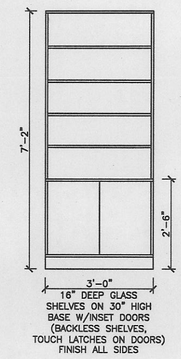

ELECTRICAL SYMBOL KEY

- DUPLEX RECEPTACLE @ 18" AFF U.N.O.
- 48 DUPLEX RECEPTACLE @ 48" AFF U.N.O.
- GFI GFI DUPLEX RECEPTACLE @ 48" AFF
- 42 DUPLEX RECEPTACLE @ 42" AFF
- D DEDICATED DUPLEX RECEPTACLE (FOR COMPUTER EQUIPMENT)
- CONTINUOUS PLUGMOLD ABOVE COUNTER TOP
- J BOX IN WALL
- J BOX IN FLOOR
- TEL/DATA JACK(S)

GENERAL NOTES:

1. CONTRACTOR TO PROVIDE 2x6 FIRE TREATED BLOCKING IN WALL FOR ALL UPPER & 7'-0" TALL CASEWORK. SEE DETAIL.

2. THE AMERICANS WITH DISABILITIES ACT (ADA) REQUIRES A MIN. 3'-0" OF CHECKOUT COUNTER WITH A TOP NO MORE THAN 3'-0" AFF. (ADAAG 7.2.1)

DESIGN AND ENTIRE DRAWING © 2014 R.R. ZIMMERMAN ALL RIGHTS RESERVED

THIS DRAWING AND THE STORE DESIGN HEREIN IS AND REMAINS THE PROPERTY OF RETAIL DESIGNS, INC. IT IS NOT INTENDED TO REPLACE REQUIRED ARCHITECTURAL OR ENGINEERING DRAWINGS. ALL PLUMBING, ELECTRICAL, GENERAL AND FINISH CONSTRUCTION WORK, FLOOR COVERING, PAINTING AND WALLCOVERING TO BE DONE BY OTHERS UNLESS SPECIFICALLY NOTED OTHERWISE.

THIS DRAWING IS NOT TO BE USED AS A BASIS FOR COMPETITIVE BIDDING UNDER ANY CIRCUMSTANCES.

PHARMACY DESIGN BY
BUS. (615) 373-3973
FAX (615) 373-9458

RETAIL DESIGNS
INCORPORATED
P.O. BOX 383
BRENTWOOD, TENN. 37024

DESIGNED FOR RICHARD McMILLAN, R.Ph. & JOHN AXEMANN, R.Ph.

VILLAGE PHARMACY @ EXXON/MOBIL

HOUSTON, TX

DESIGNER: ZIMMERMAN	DATE: 09/08/14	JOB NO. 031654	SHEET
SCALE: 1/4"=1'-0"	REV. 10/23/14	DWG. NO. 14a	2.14a