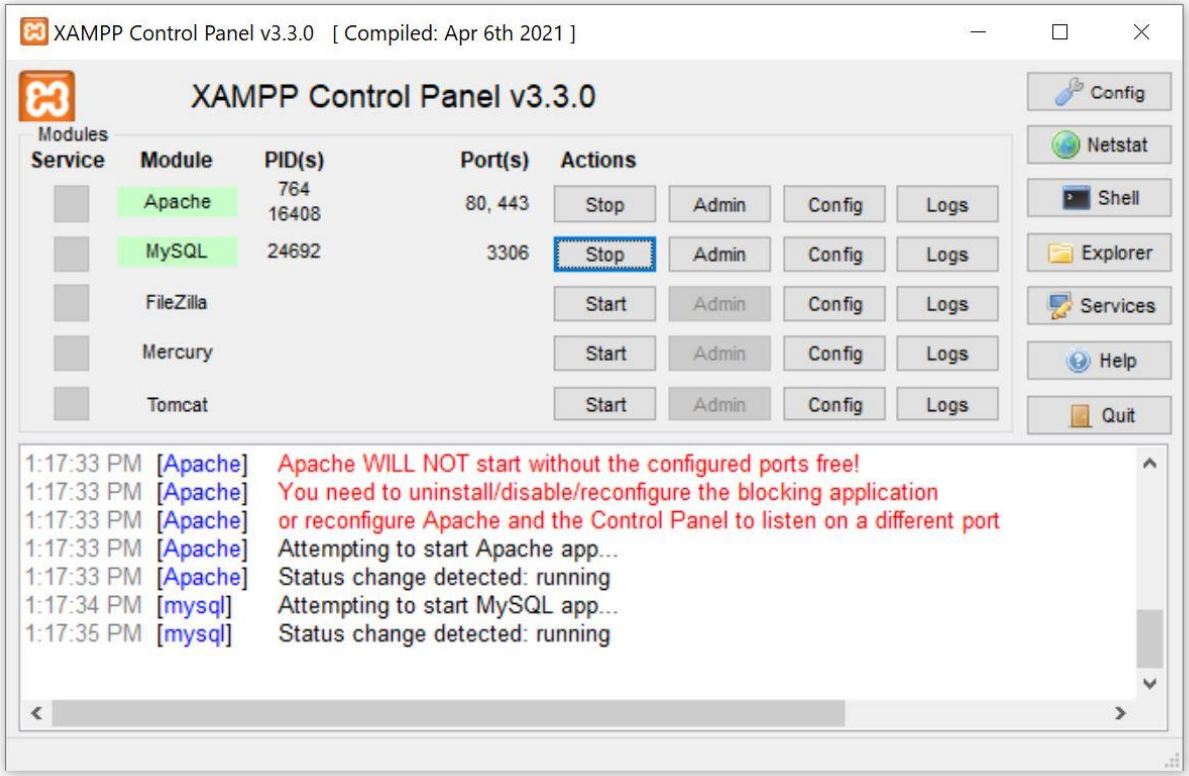
XAMPP Control Panel v3.3.0 [Compiled: Apr 6th 2021]
XAMPP Control Panel v3.3.0
Modules
Service
Module
PID(s)
Port(s)
Actions
Apache
764
16408
80, 443
MySQL
24692
3306
FileZilla
Mercury
Tomcat
Stop
Admin
Config
Logs
Start
Netstat
Shell
Explorer
Services
Help
Quit
1:17:33 PM [Apache] Apache WILL NOT start without the configured ports free!
1:17:33 PM [Apache] You need to uninstall/disable/reconfigure the blocking application
1:17:33 PM [Apache] or reconfigure Apache and the Control Panel to listen on a different port
1:17:33 PM [Apache] Attempting to start Apache app...
1:17:33 PM [Apache] Status change detected: running
1:17:34 PM [mysql] Attempting to start MySQL app...
1:17:35 PM [mysql] Status change detected: running

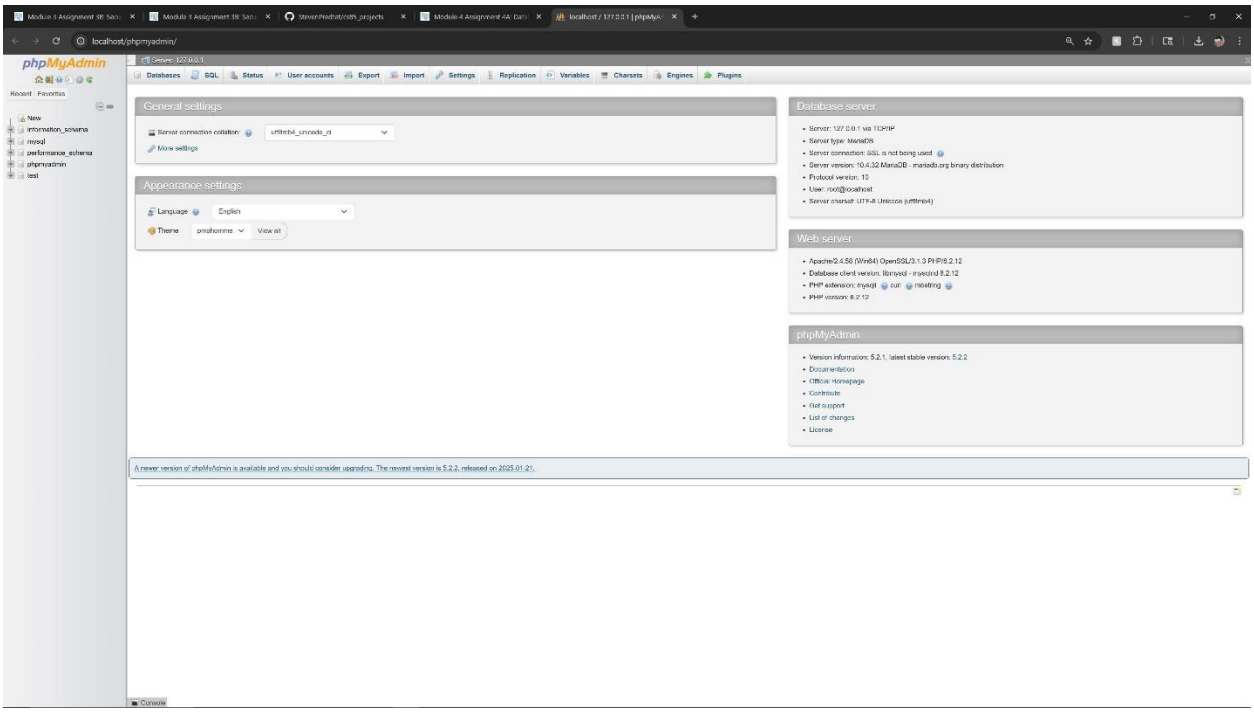
localhost/phpmyadmin/
phpMyAdmin
General settings
Appearance settings
Database server
Web server
phpMyAdmin

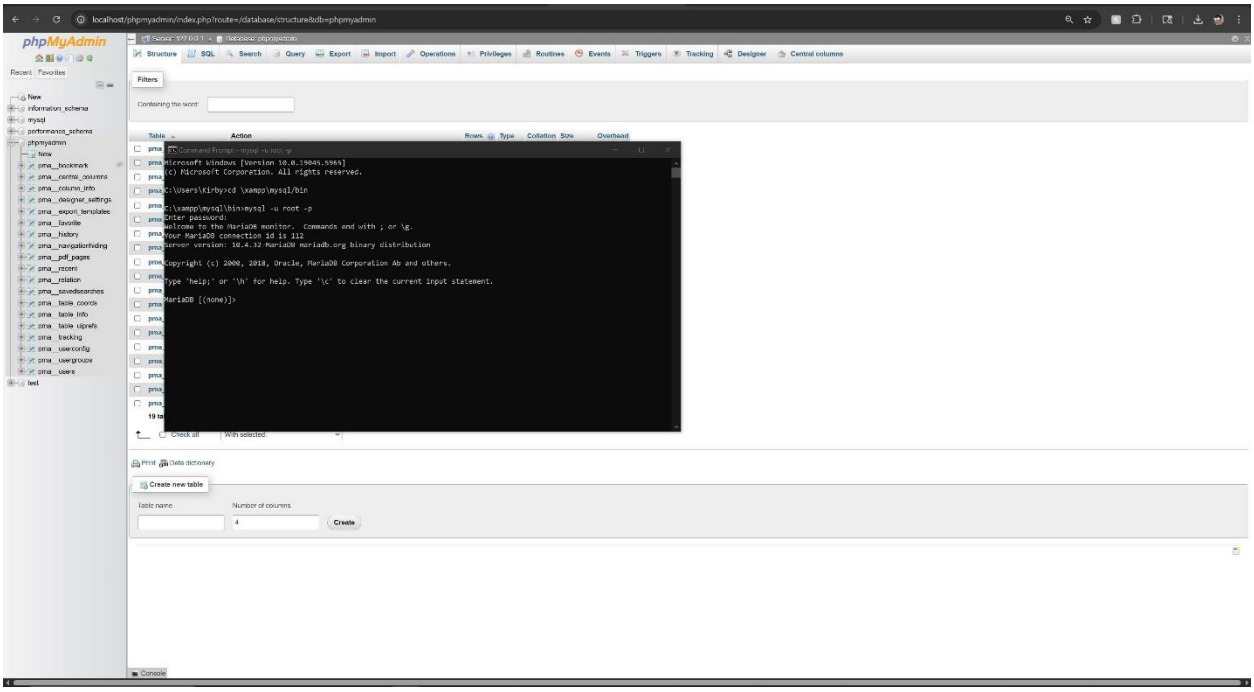
localhost/phpmyadmin/index.php?route=/database/structure&db=phpmyadmin
phpMyAdmin
Recent Favorites
New
information_schema
mysql
performance_schema
phpmyadmin
New
pma__bookmark
pma__central_columns
pma__column_info
pma__designer_settings
pma__export_templates
pma__favorite
pma__history
pma__navigationhiding
pma__pdf_pages
pma__recent
pma__relation
pma__savedsearches
pma__table_coords
pma__table_info
pma__table_uiprefs
pma__tracking
pma__usergroups
pma__users
test
Structure
SQL
Search
Query
Export
Import
Operations
Privileges
Routines
Events
Triggers
Tracking
Designer
Central columns
Filters
Containing the word:
Table
Action
Rows
Type
Collation
Size
Overhead
Command Prompt - mysql -u root -p
Microsoft Windows [Version 10.0.19045.5965]
(c) Microsoft Corporation. All rights reserved.
C:\Users\Kirby>cd \xampp\mysql\bin
C:\xampp\mysql\bin>mysql -u root -p
Enter password:
Welcome to the MariaDB monitor. Commands end with ; or \g.
Your MariaDB connection id is 112
Server version: 10.4.32-MariaDB mariadb.org binary distribution
Copyright (c) 2000, 2018, Oracle, MariaDB Corporation Ab and others.
Type 'help;' or '\h' for help. Type '\c' to clear the current input statement.
MariaDB [(none)]>
Check all
With selected:
Print
Data dictionary
Create new table
Table name:
Number of columns:
4
Create
Console