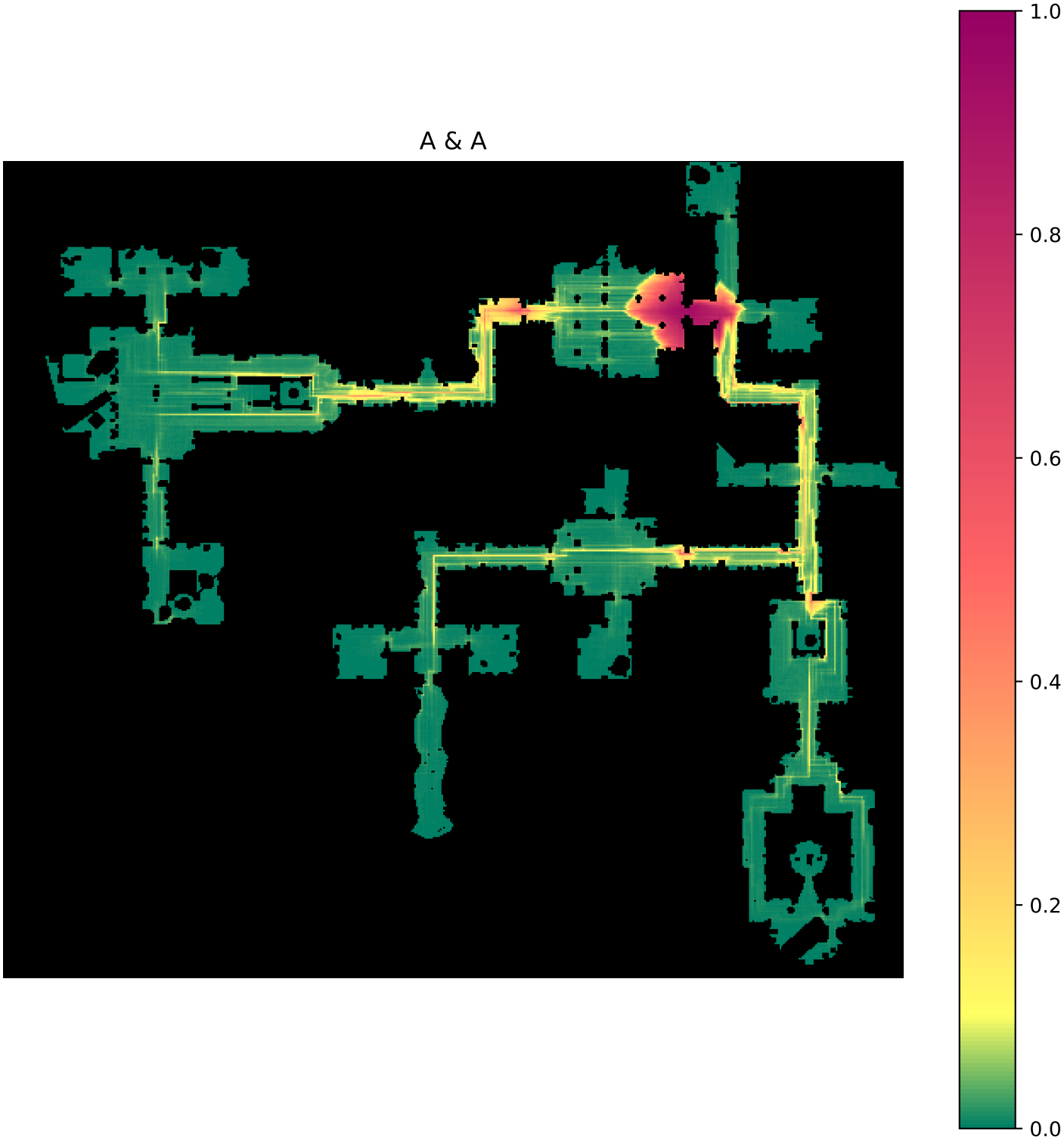
A & A
1.0
0.8
0.6
0.4
0.2
0.0