Your Dashboard Should Adapt to You — Not the Other Way Around

Traditional dashboards are rigid — engineers lose time in fragmented tabs and static charts.

Generative UI makes the interface conversational: ask in natural language and get tailored charts and actions.

Static Dashboards

Fixed layouts and manual navigation.

Generative UI

Intent-driven, dynamically rendered insights.

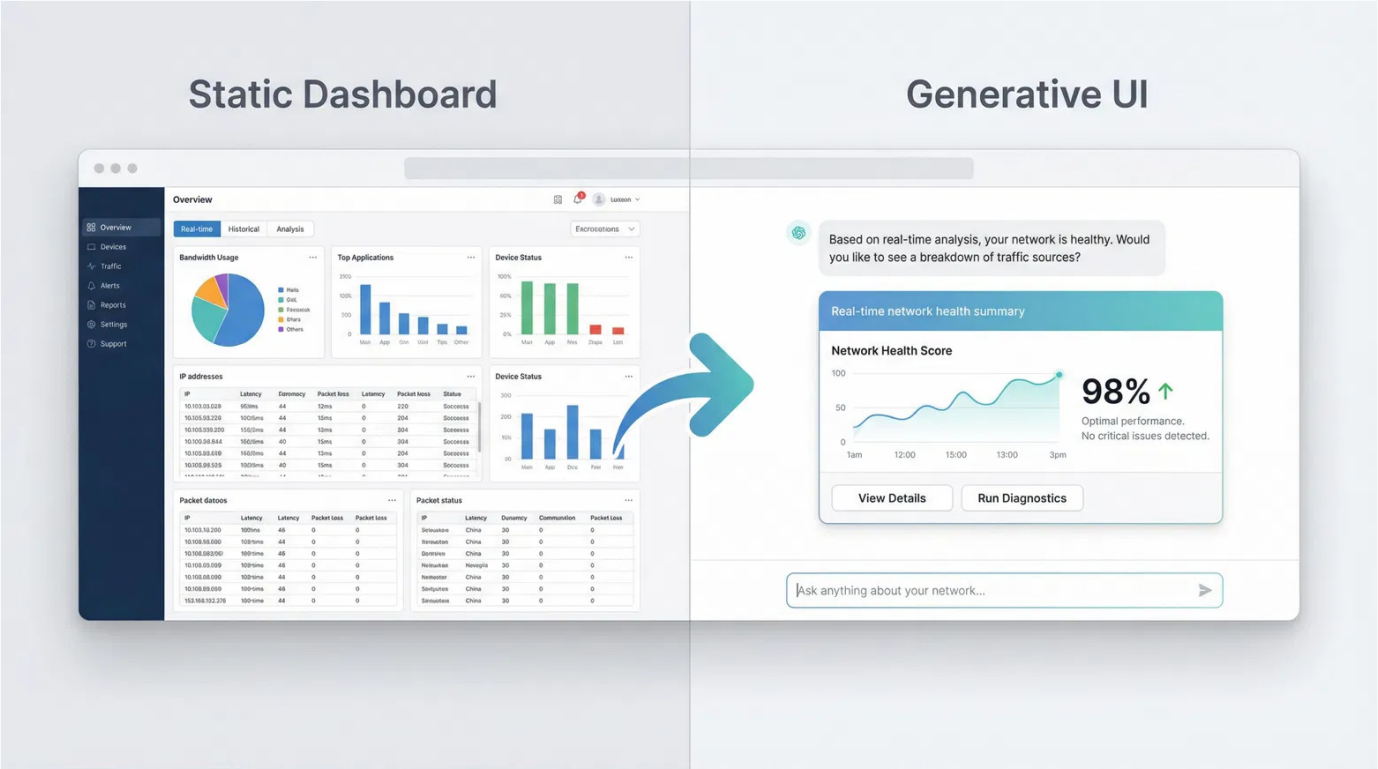

Real-Time Edge Data + Historical Cloud Intelligence + AI Reasoning = Dynamic UI

Stage 1 — Vektor (Edge Telemetry)

Captures granular, real-time device telemetry and Deep Packet Inspection (DPI) metadata directly at the network edge.

Stage 2 — Locus (Cloud Analytics)

Ingests and processes vast amounts of historical telemetry in the cloud. Identifies long-term trends and baselines.

Stage 3 — Agentic AI Reasoning

Merges real-time Vektor data with historical Locus insights to dynamically generate UI components and trigger external tools.

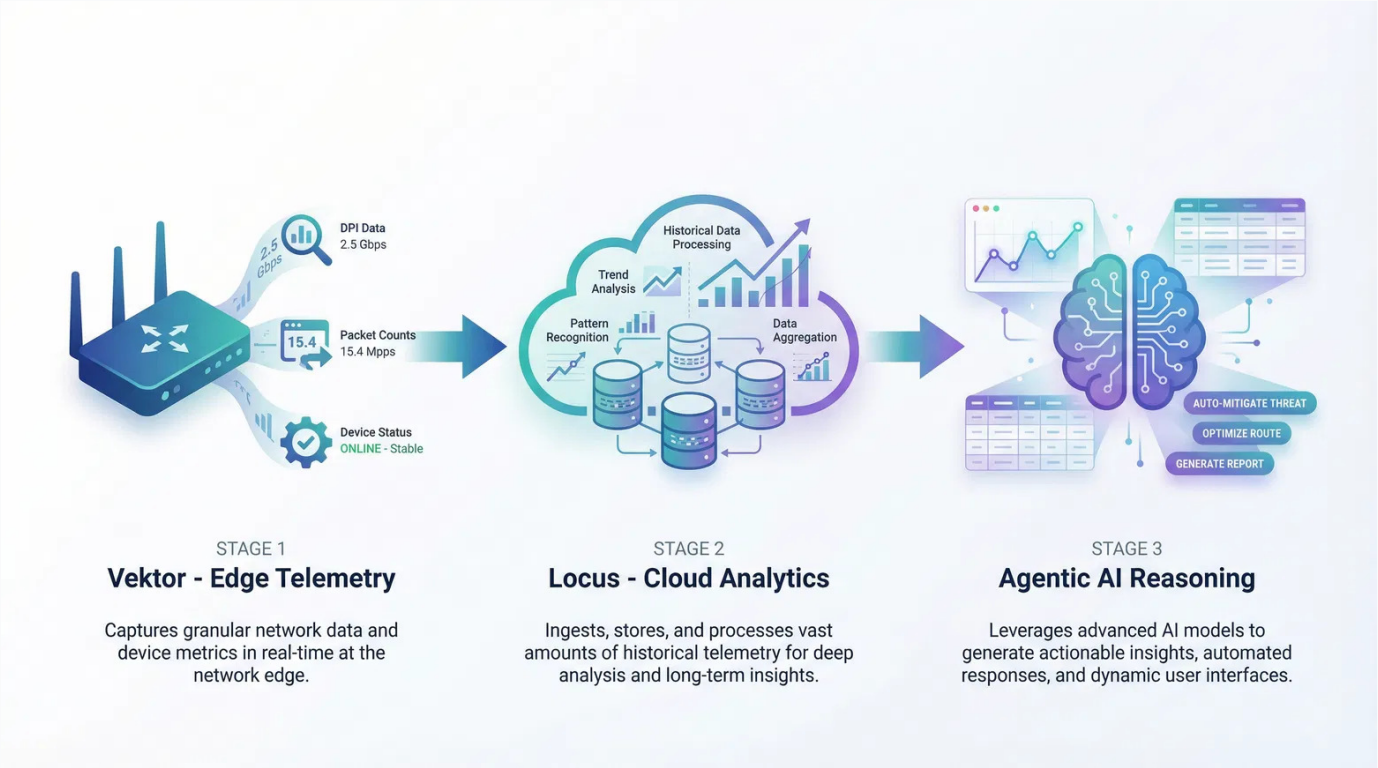

Engineering Ops (IOP Issue)

Scenario: Sudden spike in connection drops.

THE OLD WAY

> Engineers manually cross-referencing logs and firmware across multiple dashboards.

THE NEW WAY: CONVERSATIONAL UI

> *"Show gateways with unusual drops in the last 24h, group by SoC vendor, and correlate with firmware."*

Dynamic Output:

- **Isolation:** Instantly identifies Broadcom-based devices on Firmware v2.1
- **Visualization:** Bar chart ranking affected SoC vendors
- **Action:** Generates a direct "Rollback Firmware" button

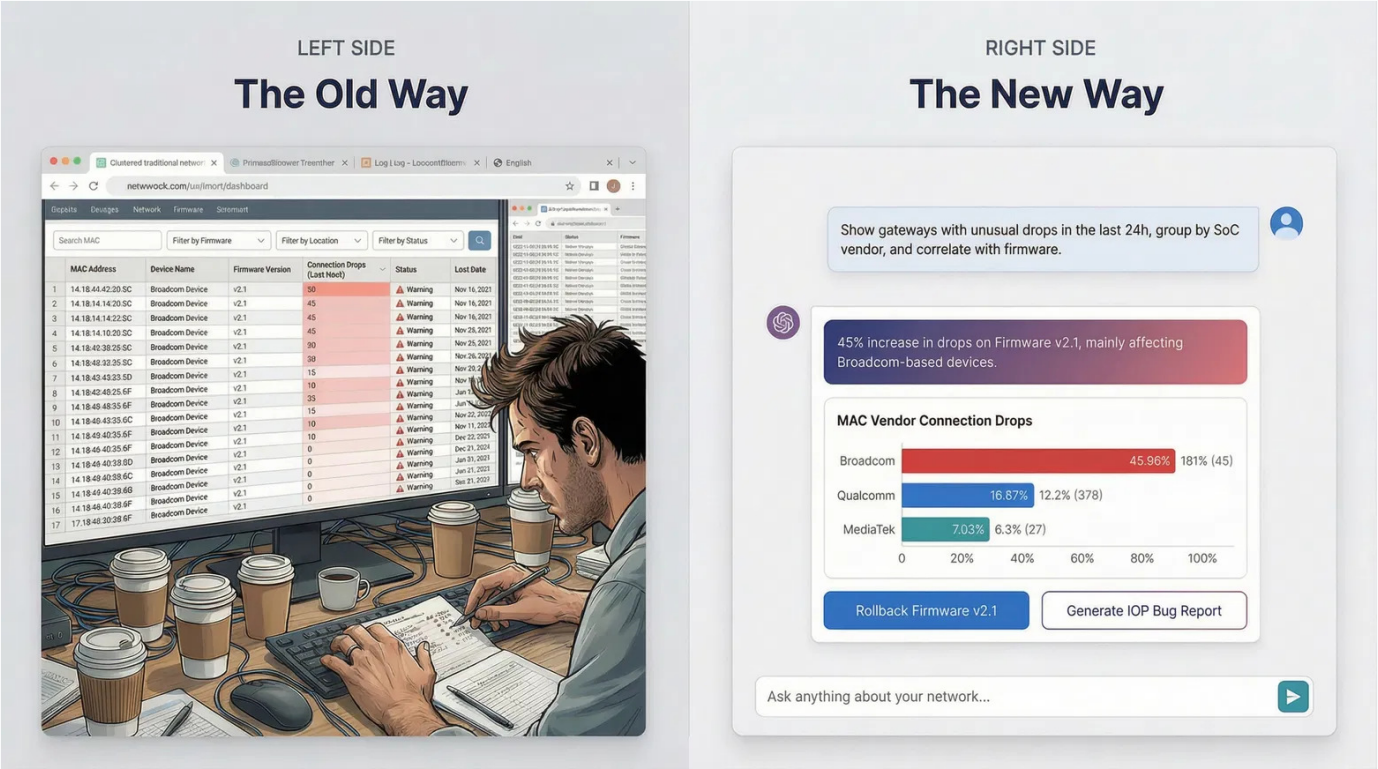

DPI & Traffic Anomalies

Scenario: Evaluating application-level traffic classification accuracy.

THE OLD WAY

> Relying on generic L7 protocol pie charts and filing data engineering tickets.

THE NEW WAY: CONVERSATIONAL UI

> *"Compare Netflix vs. YouTube bandwidth consumption across Europe this week, and highlight any anomalies where specific streaming applications are misclassified as generic TLS traffic."*

Dynamic Output:

- **Visualization:** Instantly plots a time-series graph explicitly tagging unrecognized application signatures
- **Data Table:** Detailed breakdown of misclassified traffic entries
- **Action:** Auto-generate PDF report

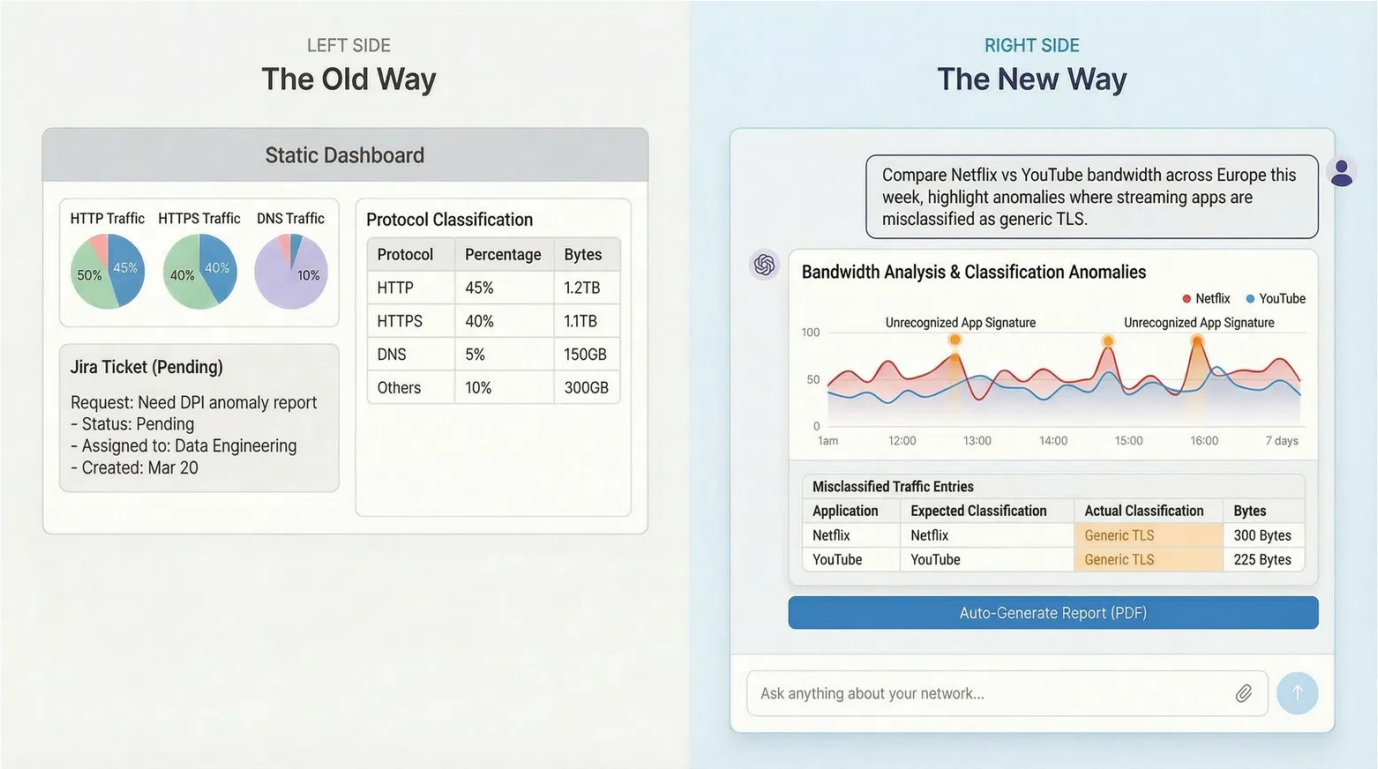

Resource Planning

Scenario: Forecasting cloud ingestion costs.

THE OLD WAY

> Manual spreadsheet calculations, pivot tables, and static projections.

THE NEW WAY: CONVERSATIONAL UI

> *"Forecast next month ingestion cost with 15% device growth."*

Dynamic Output:

- **Visualization:** Generates a predictive trendline with confidence intervals
- **Interactive Element:** "Scenario Slider" to dynamically adjust device growth rate
- **Summary:** Real-time projected cost calculation

The Old Way

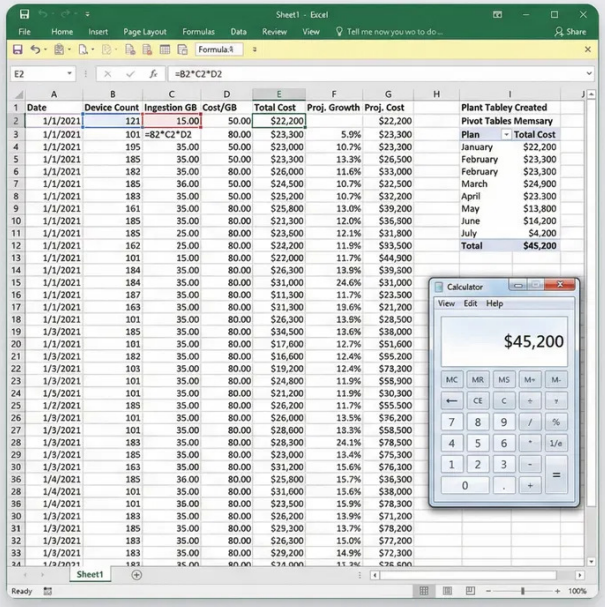

Date	Device Count	Ingestion GB	Cost/GB	Total Cost	Proj. Growth	Proj. Cost
1/1/2021	121	15.00	50.00	$22,200		$22,200
1/1/2021	101	=B2*C2*D2	80.00	$23,300	5.9%	$23,300
1/1/2021	195	35.00	50.00	$23,000	10.7%	$23,300
1/1/2021	185	35.00	50.00	$23,300	13.3%	$26,500
1/1/2021	182	35.00	80.00	$26,000	11.6%	$33,000
1/1/2021	185	36.00	50.00	$24,500	10.7%	$22,500
1/1/2021	183	35.00	50.00	$25,200	10.7%	$32,200
1/1/2021	161	35.00	80.00	$25,800	13.0%	$39,200
1/1/2021	185	35.00	80.00	$23,300	12.0%	$36,900
1/1/2021	185	25.00	80.00	$23,500	12.1%	$31,800
1/1/2021	162	25.00	80.00	$24,200	11.9%	$33,500
1/1/2021	101	15.00	80.00	$22,000	11.7%	$44,900
1/1/2021	184	35.00	80.00	$26,300	13.9%	$39,500
1/1/2021	184	35.00	80.00	$31,000	24.6%	$31,000
1/1/2021	187	35.00	80.00	$11,300	11.7%	$23,500
1/1/2021	163	35.00	80.00	$11,300	19.6%	$21,200
1/1/2021	101	35.00	80.00	$26,300	13.9%	$28,500
1/3/2021	185	35.00	80.00	$34,500	13.6%	$38,000
1/1/2021	101	35.00	80.00	$17,600	12.7%	$51,600
1/3/2021	182	35.00	80.00	$16,600	12.4%	$55,200
1/3/2021	103	35.00	80.00	$19,200	12.4%	$73,200
1/3/2021	101	35.00	80.00	$24,800	11.9%	$58,900
1/3/2021	101	35.00	80.00	$21,200	11.9%	$30,300
1/2/2021	185	35.00	80.00	$26,200	11.7%	$55,500
1/3/2021	101	35.00	80.00	$26,000	13.5%	$56,200
1/3/2021	101	35.00	80.00	$28,600	13.3%	$58,500
1/3/2021	183	35.00	80.00	$28,300	24.1%	$78,500
1/3/2021	185	35.00	80.00	$23,000	13.4%	$75,300
1/3/2021	163	35.00	80.00	$31,200	15.6%	$76,100
1/4/2021	185	36.00	80.00	$25,800	15.7%	$36,300
1/4/2021	101	35.00	80.00	$31,600	15.6%	$38,000
1/4/2021	101	36.00	80.00	$23,500	15.9%	$78,300
1/3/2021	183	35.00	80.00	$26,200	13.9%	$71,200
1/3/2021	185	35.00	80.00	$29,300	13.7%	$78,200
1/3/2021	183	35.00	80.00	$26,300	15.0%	$77,200
1/3/2021	183	35.00	80.00	$29,200	14.9%	$72,300

Plant Tabley Created	
Pivot Tables Memsary	
Plan	Total Cost
January	$22,200
February	$23,300
February	$23,300
March	$24,900
April	$23.300
May	$13,800
June	$14,200
July	$4,200
Total	$45,200

The New Way

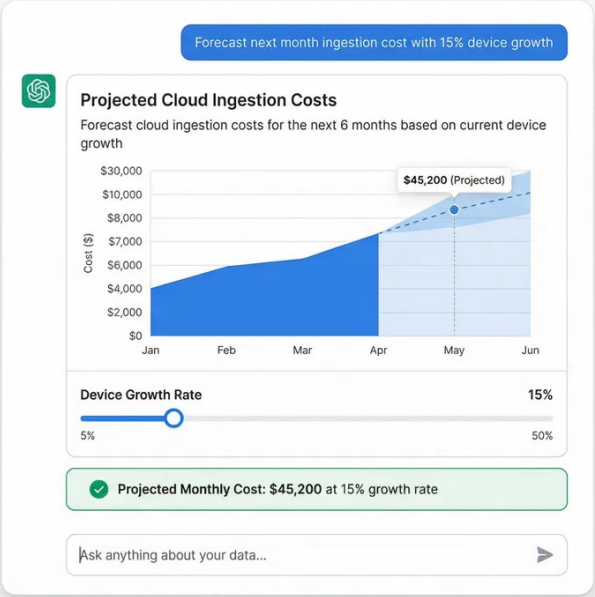

Proactive Churn Prevention ("Silent Sufferers")

Scenario: Users experiencing poor streaming/gaming but haven't complained yet.

THE OLD WAY

> Only react after churn signals appear.

THE NEW WAY: CONVERSATIONAL UI

> *"Identify households with high latency in streaming/gaming over the last 14 days with no support tickets. Rank by churn risk."*

Dynamic Output:

- **Visualization:** Risk matrix (degradation vs contract time)
- **Data Table:** High-risk subscriber list
- **Action:** QoS optimization or proactive customer notification

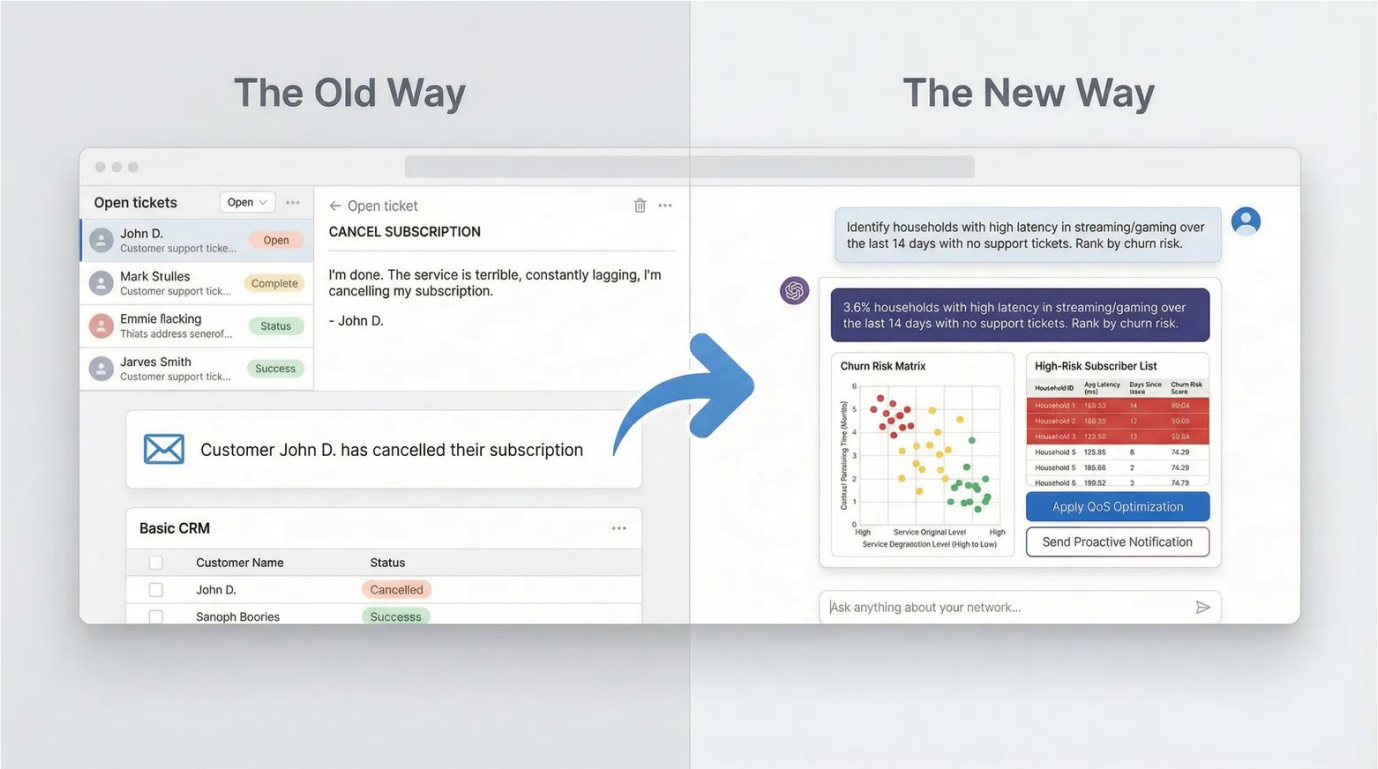

Hyper-Targeted Upsell

Scenario: Users consistently hitting bandwidth limits.

THE OLD WAY

> Generic upgrade campaigns.

THE NEW WAY: CONVERSATIONAL UI

> *"Show users saturating WAN bandwidth >2 hours/day due to video calls and 4K streaming."*

Dynamic Output:

- **Visualization:** Bandwidth saturation timeline
- **Summary:** Estimated MRR uplift
- **Action:** Targeted "Bandwidth Boost" offer

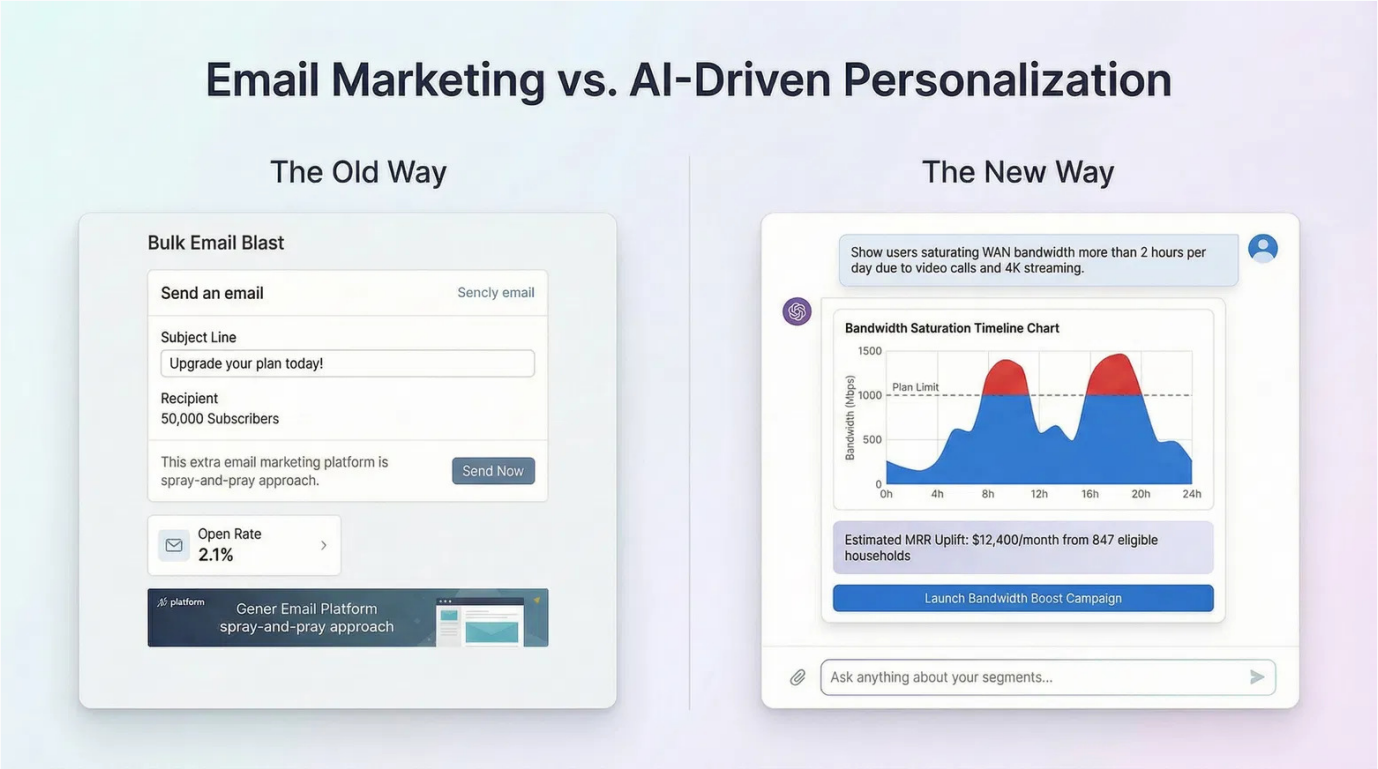

Promoting VAS via Device Fingerprinting

Scenario: Low adoption of premium services like parental control.

THE OLD WAY

> Broad, untargeted marketing.

THE NEW WAY: CONVERSATIONAL UI

> *"Find households with new gaming consoles or children's devices but no parental control subscription."*

Dynamic Output:
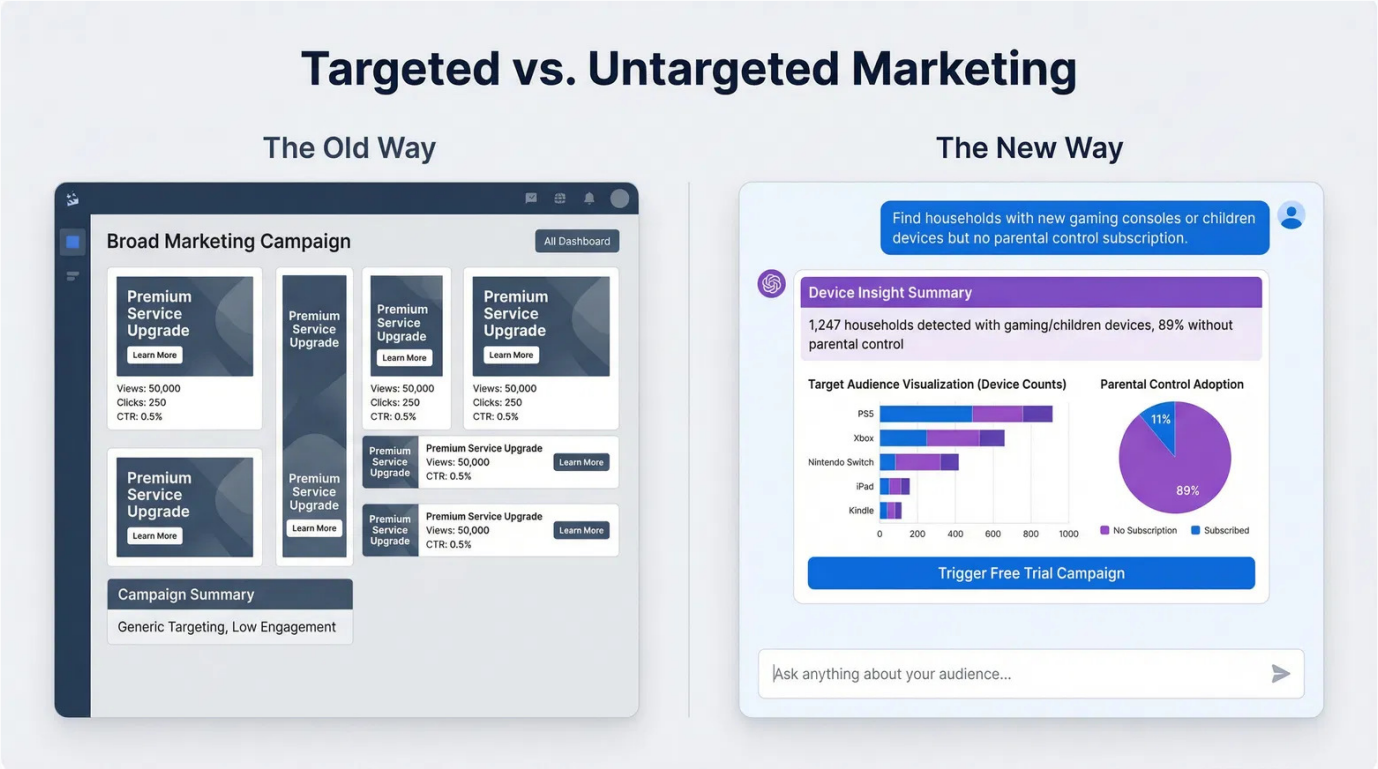
- **Summary:** Device insight summary
- **Visualization:** Target audience breakdown
- **Action:** Trigger contextual free trial campaign