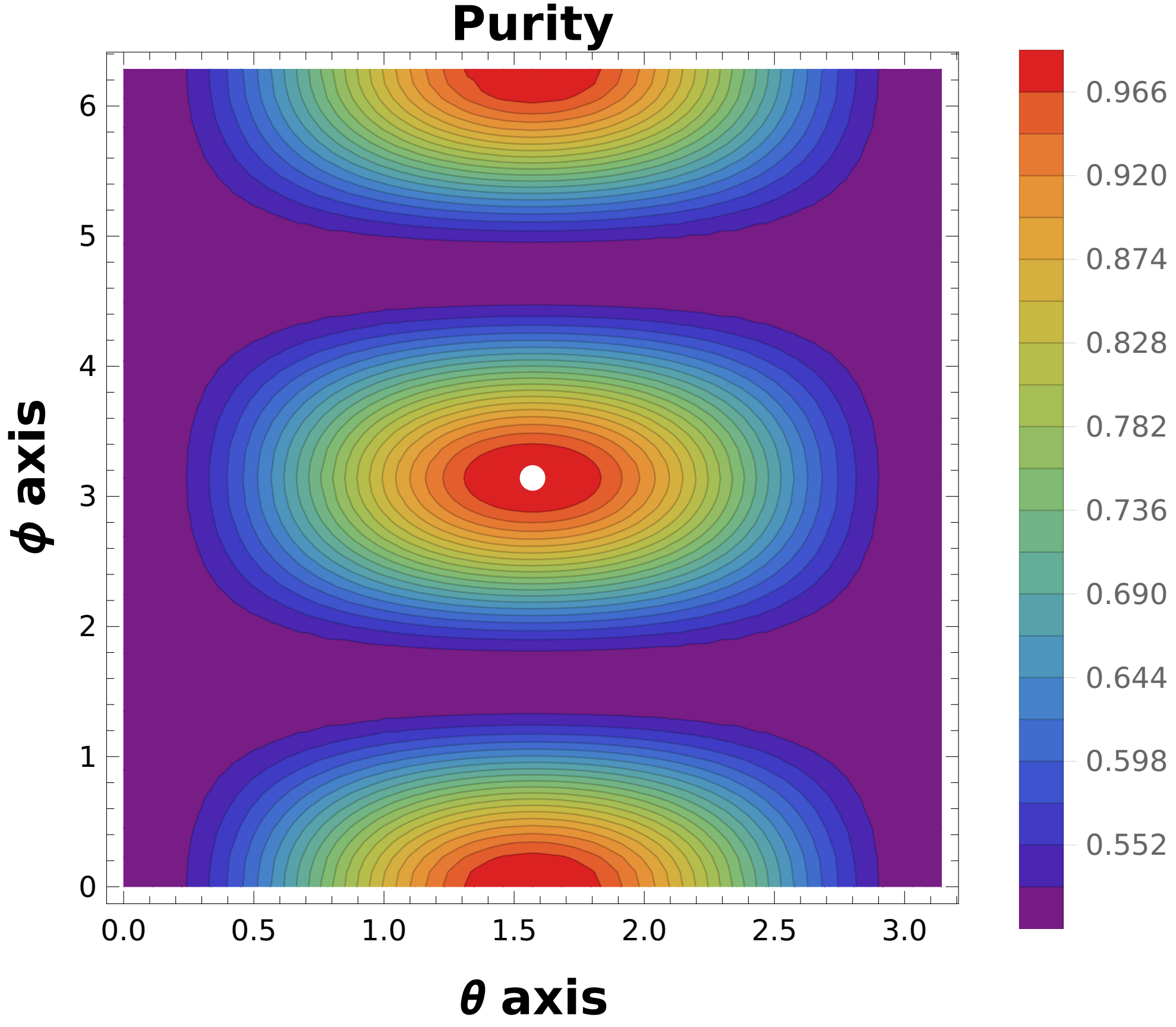
Purity
ϕ axis
θ axis
0
1
2
3
4
5
6
0.0
0.5
1.0
1.5
2.0
2.5
3.0
0.966
0.920
0.874
0.828
0.782
0.736
0.690
0.644
0.598
0.552