81d7b66e-a5cc-4228-ab14-cecc465701d7.png) MAKE A README FILE THAT ANY ONE CAN UNDERSTAND EASYLY WITH STEP BY STEP PROCESS

Here is a **simple, beginner-friendly README.md** you can use for your GitHub project. It explains the project **step-by-step so anyone can understand and run it easily**.

📚 Student Attendance Management System

A **Student Attendance Management System** built using **PHP, MySQL, HTML, CSS, JavaScript, and Bootstrap**.
This system helps **schools or colleges manage student attendance digitally**.

The system has **three main panels**:

- 👨‍💼 **Admin Panel**
- 👩‍🏫 **Teacher / Staff Panel**
- 🎓 **Student Panel**

Each user has different access and permissions.

🚀 Features

👨‍💼 Admin Features

- Add / Edit / Delete Students
- Add / Edit / Delete Teachers
- Create user accounts
- View all student records
- View teacher information
- Manage attendance data
- Full **CRUD operations**

👩‍🏫 Teacher / Staff Features

- Login to teacher dashboard
- View assigned students
- Mark student attendance
- Filter students by subject or class
- View attendance reports

🎓 Student Features

- Login to student dashboard
- View personal details
- View attendance records
- View attendance reports

🛠️ Technologies Used

- **Frontend**
  - HTML
  - CSS
  - Bootstrap
  - JavaScript
- **Backend**
  - PHP
- **Database**
  - MySQL
- **Server**
  - XAMPP / WAMP / LAMP

📂 Project Structure

```
Student-Attendance-Management-System
│
├── admin/
├── teacher/
├── student/
├── database/
├── css/
├── js/
├── images/
├── index.php
└── README.md
```

⚙️ Installation Guide (Step-by-Step)

Follow these steps to run the project on your computer.

Step 1️⃣ Install XAMPP

Download and install **XAMPP**.

Download from:
https://www.apachefriends.org ↗

After installation open **XAMPP Control Panel**.

Start:

- Apache
- MySQL

Step 2️⃣ Download the Project

Download the project ZIP file or clone the repository.

```bash
```

Step 3️⃣ Move Project to htdocs

Copy the project folder and paste it into:

```
C:\xampp\htdocs\
```

Example:

```
C:\xampp\htdocs\Student-Attendance-Management-System
```

Step 4️⃣ Import Database

1. Open browser
2. Go to:

```
http://localhost/phpmyadmin
```

3. Click **New Database**

Create database named:

```
attendance_system
```

4. Click **Import**
5. Upload the **.sql database file** from the project folder.

Step 5️⃣ Configure Database Connection

Open the database configuration file.

Example:

```
config.php
```

Make sure database settings match:

```
$servername = "localhost";
$username = "root";
$password = "";
```

Step 6️⃣ Run the Project

Open browser and go to:

```
http://localhost/Student-Attendance-Management-System
```

🔐 Login Details

👨‍💼 Admin Login

Email:

```
admin@mail.com
```

Password:

```
admin123
```

👩‍🏫 Teacher Login

Email:

```
teacher@mail.com
```

Password:

```
teacher123
```

📸 Screenshots

Dashboard

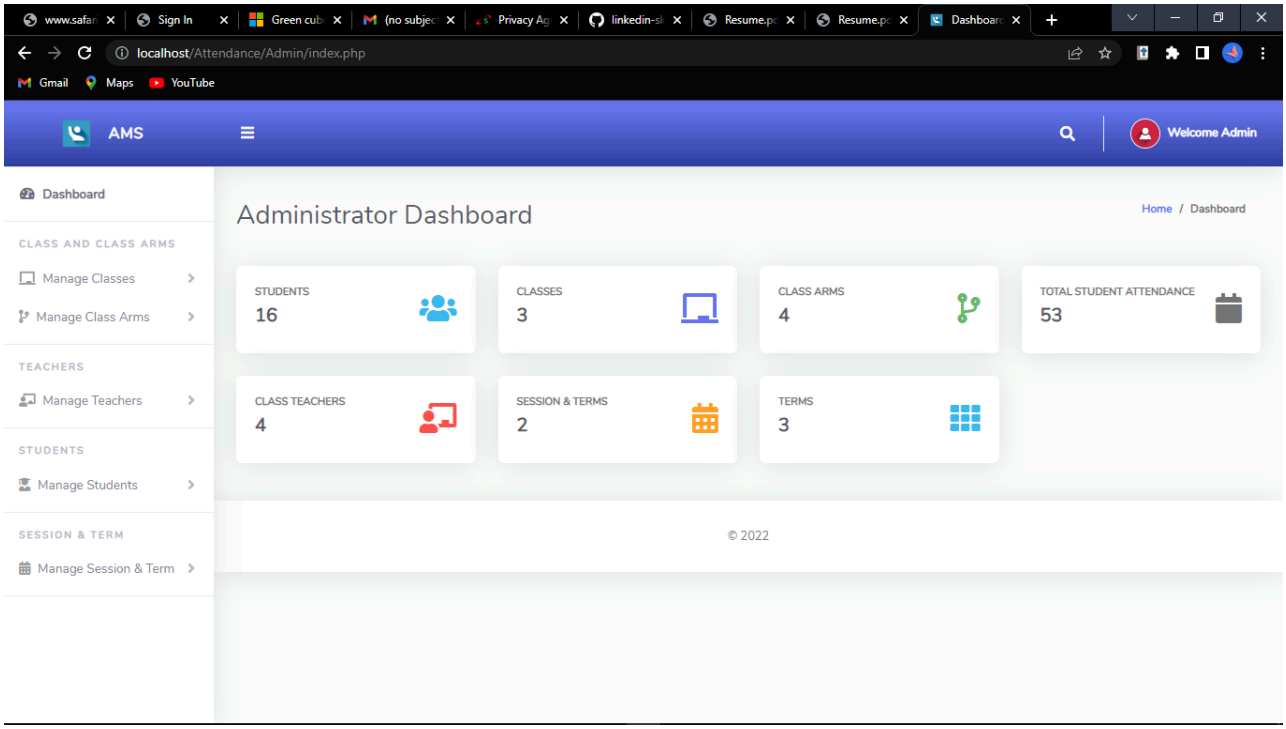

Admin Panel

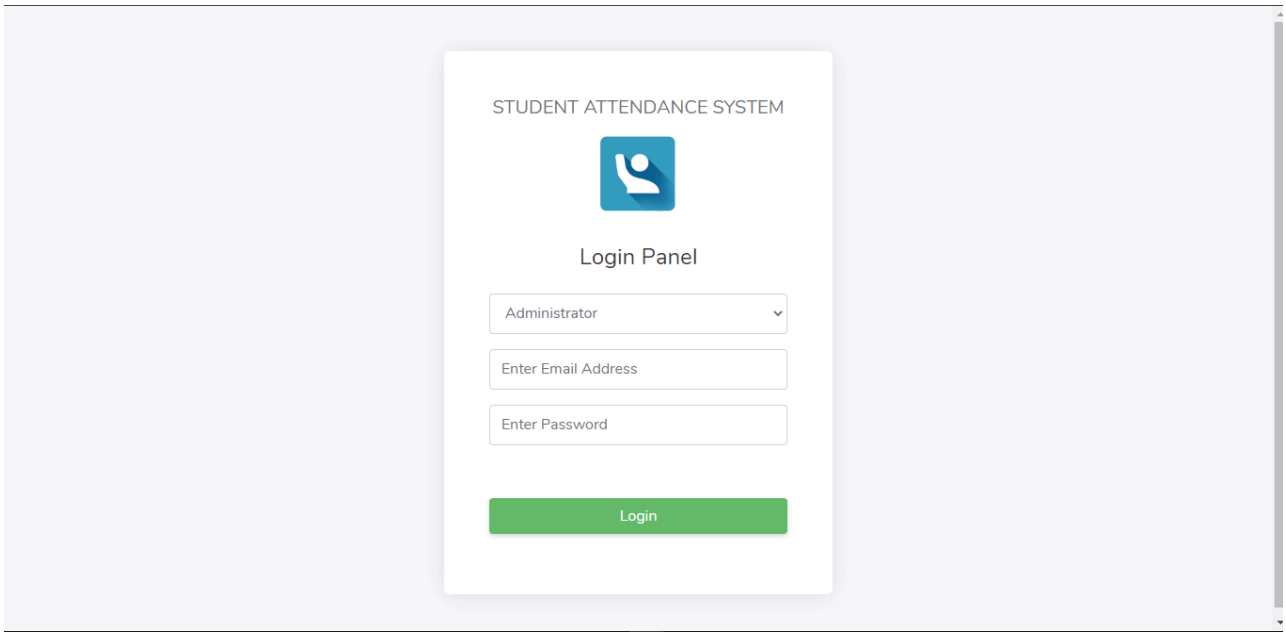

Student Records

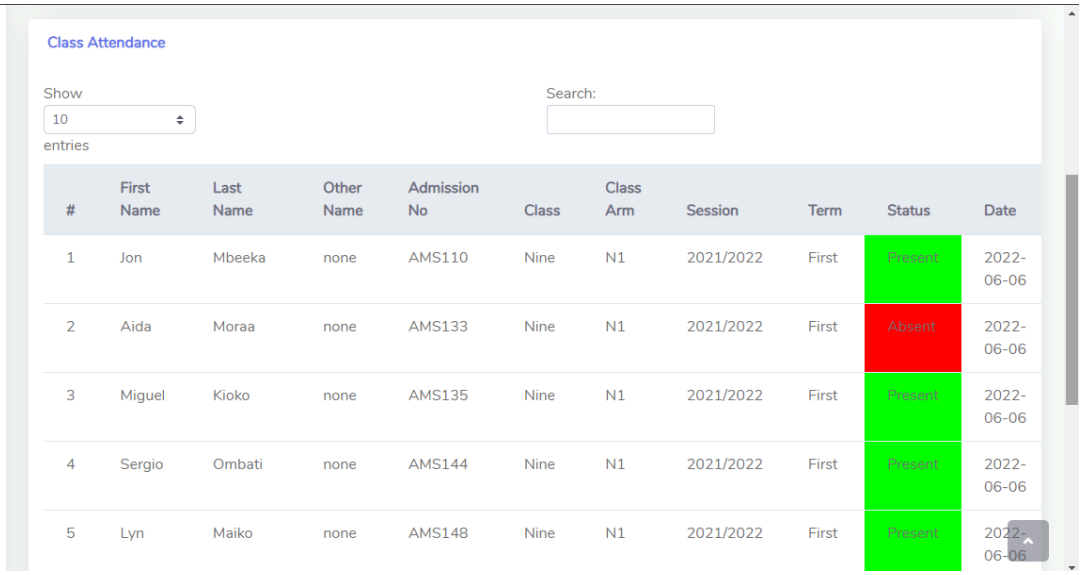

Class Attendance

Show 10 entries

Search:

#	First Name	Last Name	Other Name	Admission No	Class	Class Arm	Session	Term	Status	Date
1	Jon	Mbeeka	none	AMS110	Nine	N1	2021/2022	First	Present	2022-06-06
2	Aida	Moraa	none	AMS133	Nine	N1	2021/2022	First	Absent	2022-06-06
3	Miguel	Kioko	none	AMS135	Nine	N1	2021/2022	First	Present	2022-06-06
4	Sergio	Ombati	none	AMS144	Nine	N1	2021/2022	First	Present	2022-06-06
5	Lyn	Maiko	none	AMS148	Nine	N1	2021/2022	First	Present	2022-06-06

Attendance System

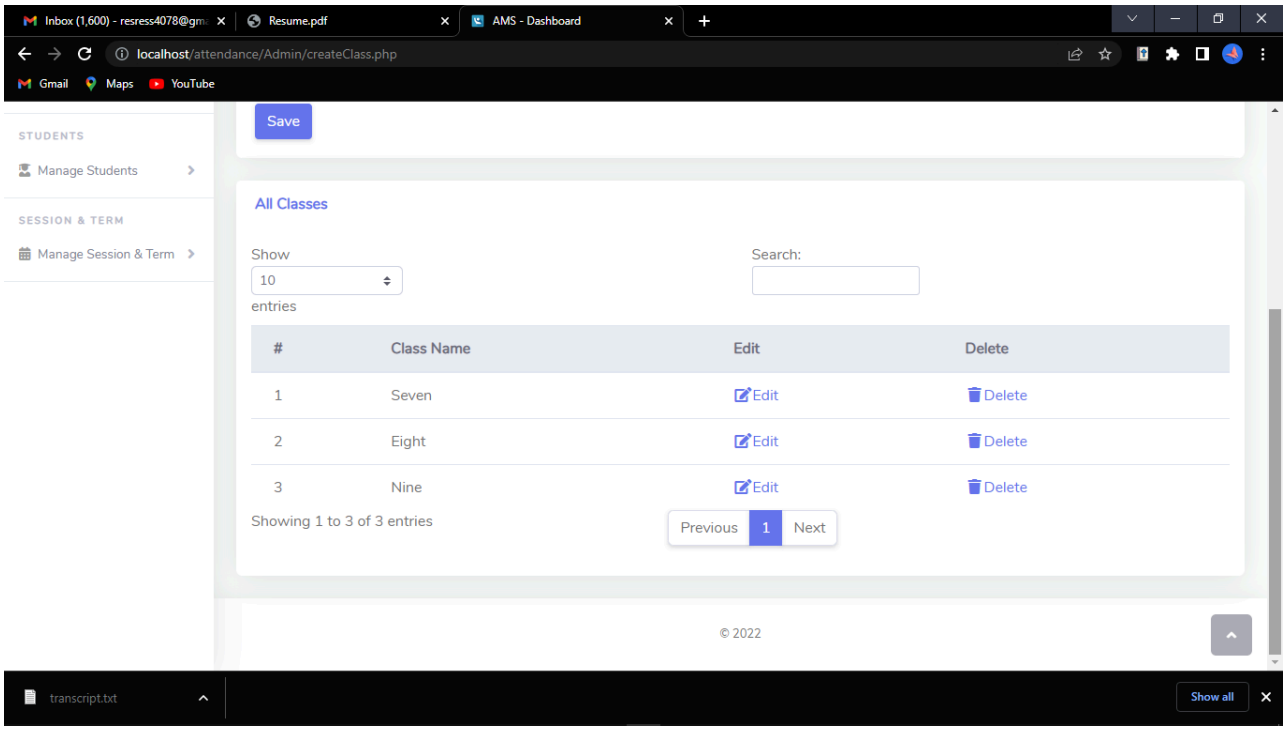

🎯 Project Purpose

This project is mainly developed for:

- College Mini Projects
- Learning **PHP & MySQL**
- Understanding **CRUD operations**
- Learning **authentication and dashboards**

📌 Future Improvements

Possible improvements:

- Add **QR code attendance**
- Add **Face recognition attendance**
- Add **Email notifications**
- Add **Export attendance reports (PDF/Excel)**

👩‍💻 Author

Developed for learning **Student Attendance Management System using PHP & MySQL**.

If you want, I can also help you create: