ValkDeck!

(By Subham!
a 14 y/o from India)

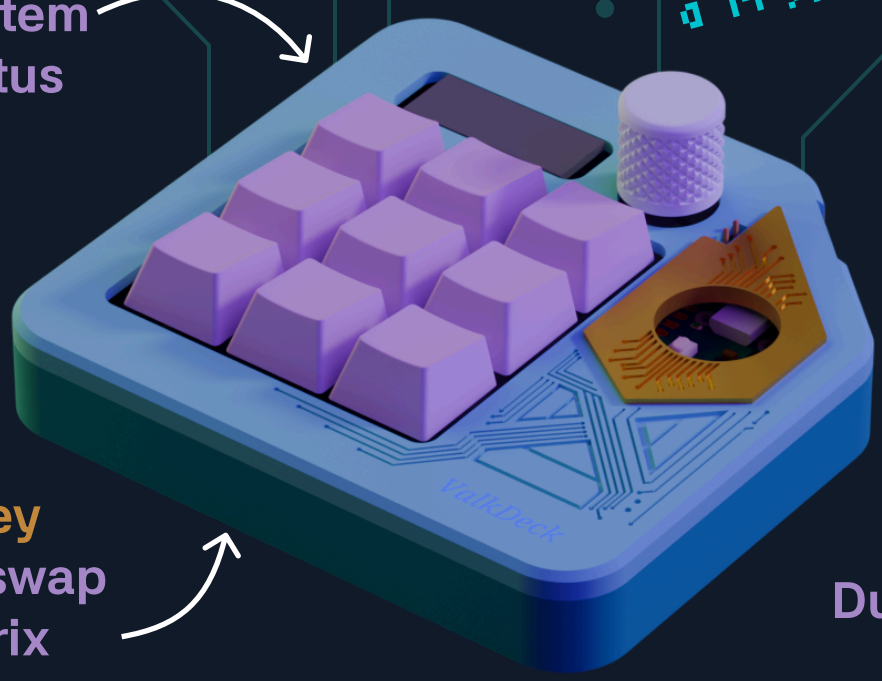

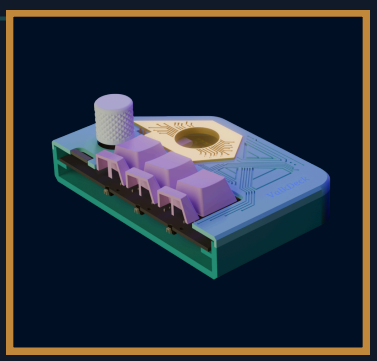

> Cotton Candy Themed Case

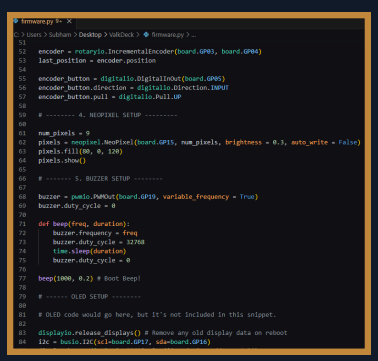

```
firmware.py 9+
C > Users > Subham > Desktop > ValkDeck > firmware.py > ...

encoder = rotaryio.IncrementalEncoder(board.GP03, board.GP04)
last_position = encoder.position

encoder_button = digitalio.DigitalInOut(board.GP05)
encoder_button.direction = digitalio.Direction.INPUT
encoder_button.pull = digitalio.Pull.UP

# -------- 4. NEOPIXEL SETUP ---------

num_pixels = 9
pixels = neopixel.NeoPixel(board.GP15, num_pixels, brightness = 0.3, auto_write = False)
pixels.fill((0, 0, 128))
pixels.show()

# ------- 5. BUZZER SETUP --------

buzzer = pwmio.PWMOut(board.GP19, variable_frequency = True)
buzzer.duty_cycle = 0

def beep(freq, duration):
    buzzer.frequency = freq
    buzzer.duty_cycle = 32768
    time.sleep(duration)
    buzzer.duty_cycle = 0

beep(1000, 0.2) # Boot Beep!

# ------ OLED SETUP --------

# OLED code would go here, but It's not included in this snippet.

displayio.release_displays() # Remove any old display data on reboot
i2c = busio.I2C(scl=board.GP17, sda=board.GP16)
```

> Code.Py Skeleton

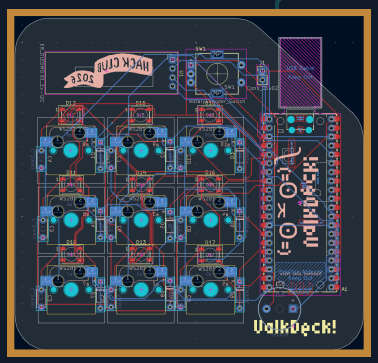

> Clean KiCad PCB

Scan for Repo
and DIY Kit Info.

CORE : RP2040

KEYS : 9

INPUTS : 1 ENCODER + 1 OLED

CHASSIS : 3D PRINTED (W/ METAL ACCENT)

EST BUILD TIME : 4 HOURS