REON LED

REON INDUSTRIES PVT.LTD

36W ECO LENS STREET LIGHT

RNIPL-1101

INPUT CHARACTERISTICS

- INPUT VOLTAGE.....100-300VAC
- INPUT CURRENT.....160 MA
- INPUT POWER.....36 WATT
- POWER FACTOR.....>0.95
- FREQUENCY.....50-60Hz
- EFFICIENCY.....85 %
- THD.....<10%

PROTECTION CHARACTERISTICS

- SURGE PROTECTION.....6 KV
- OVER VOLTAGE PROTECTION.....YES
- UNDER VOLTAGE PROTECTION.....YES
- INGRESS PROTECTION (IP).....IP65

LED AND PCB CHARACTERISTICS

- LED AVERAGE LIFE.....50,000 Hrs
- NOS. OF LED.....36 NOS.
- LED LUMENS.....140L/W
- LED CRI.....80K
- LED COLOUR TEMP.....3000K/6500K
- LED PACKAGE.....2835
- LUMENS EFFICIENCY.....100L/W
- PCB SIZE.....143*86 MM

ENVIRONMENT OPERATING DETAILS

- MAX. OPERATING TEMP.....10 TO 50 DEGREE
- LUMINARIES TYPE.....OUTDOOR

MECHANICAL DETAILS

- DIMENSIONS.....319*126*55 MM
- PIE DIA.....Ø45 MM
- FIXTURE MATERIAL.....ADC 12
- FIXTURE COATING.....POWDER COATING

KEY FEATURES

- HIGH VOLTAGE WITH STANDING CAPACITY – 440 VAC
- HIGH VOLTAGE CUTOFF AT 310 VAC
- AUTO RESTART AFTER SAFE VOLTAGE MODE
- COMPACT AND AESTHETIC DESIGN
- BETTER THERMAL MANAGEMENT
- OPTICAL LENS WITH SILICON
- GASKETS FOR INGRESS PROTECTION
- HIGH EFFICIENCY LONG LIFE LED

USAGE AND APPLICATION

- COMPLEX
- MANUFACTURING PLANT
- CAR PARKING
- RESORTS
- GARDEN AND PARK
- TOWNSHIP
- ROADWAY LIGHTING

WARRANTY – 2 YEARS

No 25/1 Appavu nagar Extension,Opp. Chennish Mahal,Thalli road, Hosur.635 109

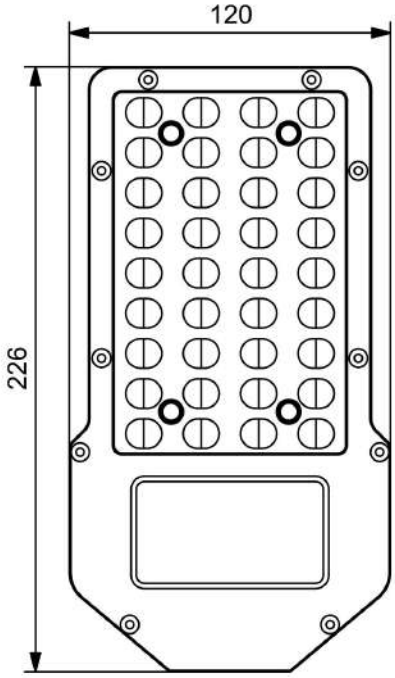

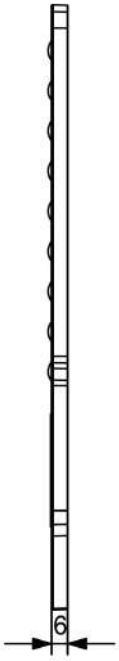

GENERAL INFORMATION -
1.LENS MATERIAL - OPTICAL PC
2.LENS WEIGHT - 80 gm

* ALL DIMENSIONS IN MM

REON INDUSTRIES PVT.LTD		TITLE - 36W ECO LENS STREET LIGHT			
FIRST ISSUED		DRG NO. RNIPL-1101			
DRAWN BY					
CHECKED BY		DATE	SIZE	SCALE	SHEET
APPROVED BY		23-03-2023		N/A	SHEET 1 OF 1

A4

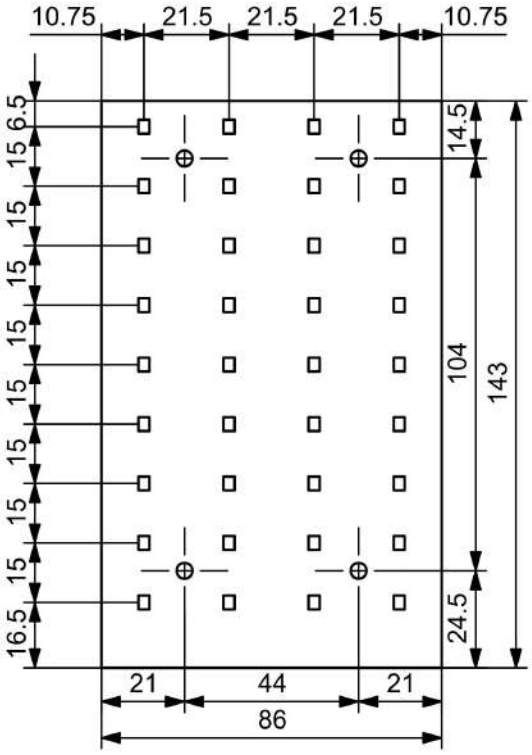

REON INDUSTRIES PVT.LTD		TITLE - 36W ECO LENS STREET LIGHT			
FIRST ISSUED		DRG NO. RNIPL-1101			
DRAWN BY					
CHECKED BY		DATE	SIZE	SCALE	SHEET
APPROVED BY		23-03-2023		N/A	SHEET 1 OF 1

* ALL DIMENSIONS IN MM

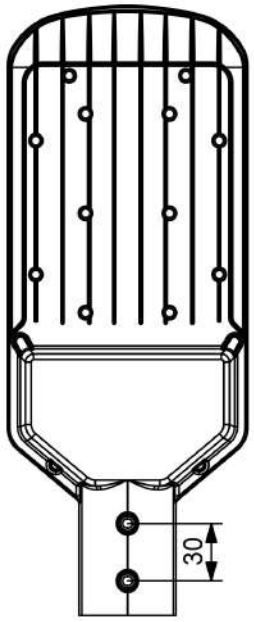

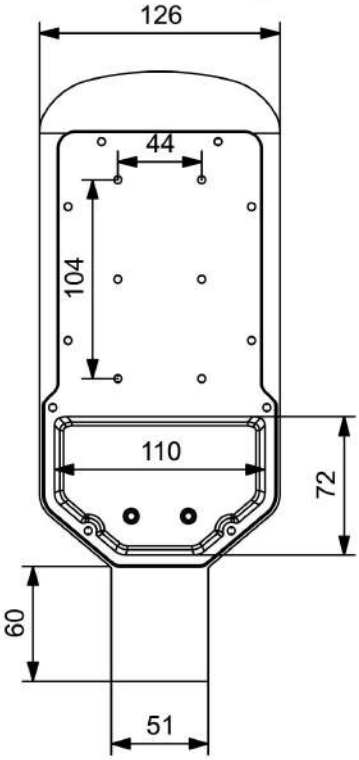

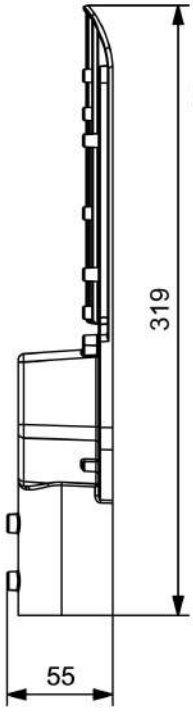

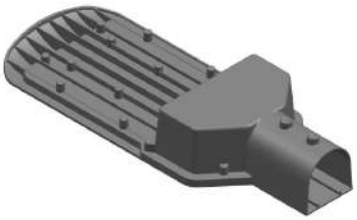

BODY WEIGHT	315 gm
PCB SIZE	143 x 86 mm
DRIVER AREA	110 x 72 x 43 mm
OVERALL DIM	319 x 126 x 55 mm
PIPE DIA	45 mm
GROSS WEIGHT	425 gm

* ALL DIMENSIONS IN MM

REON INDUSTRIES PVT.LTD		TITLE - 36W ECO LENS STREET LIGHT			
FIRST ISSUED		DRG NO. RNIPL-1101			
DRAWN BY					
CHECKED BY		DATE	SIZE	SCALE	SHEET
APPROVED BY		23-03-2023		N/A	SHEET 1 OF 1

A4