Lab:1 BDBP106 LINUX AND PYTHON PROGRAMMING
17 July 2025
1. Learning Linux desktop features:

(i) Start Menu:

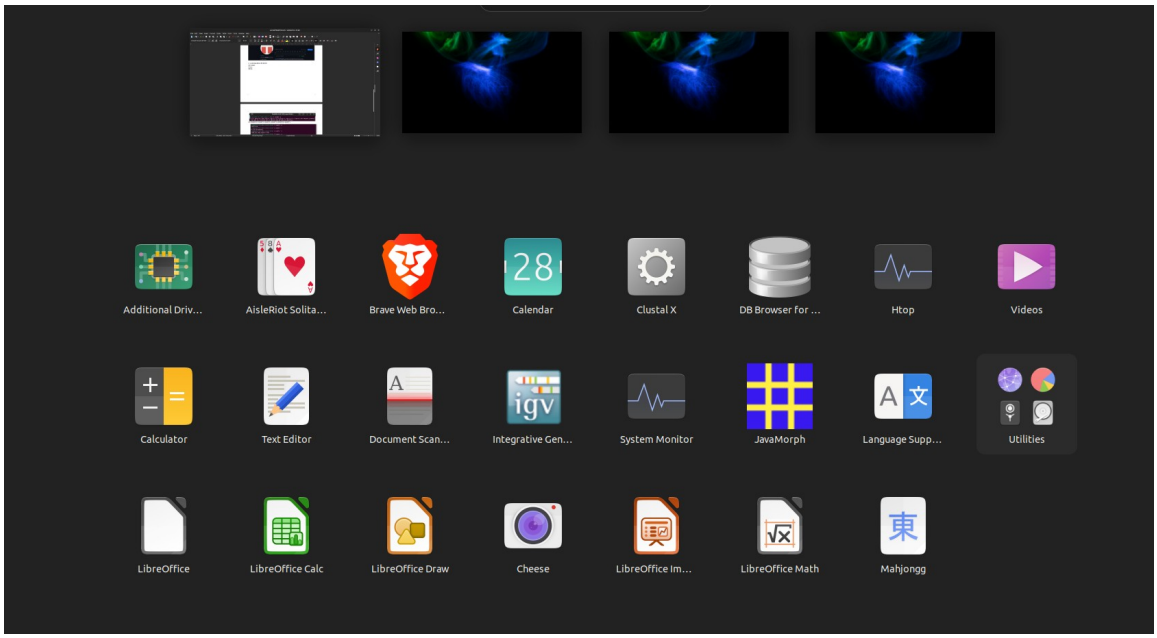

(iii) Desktop

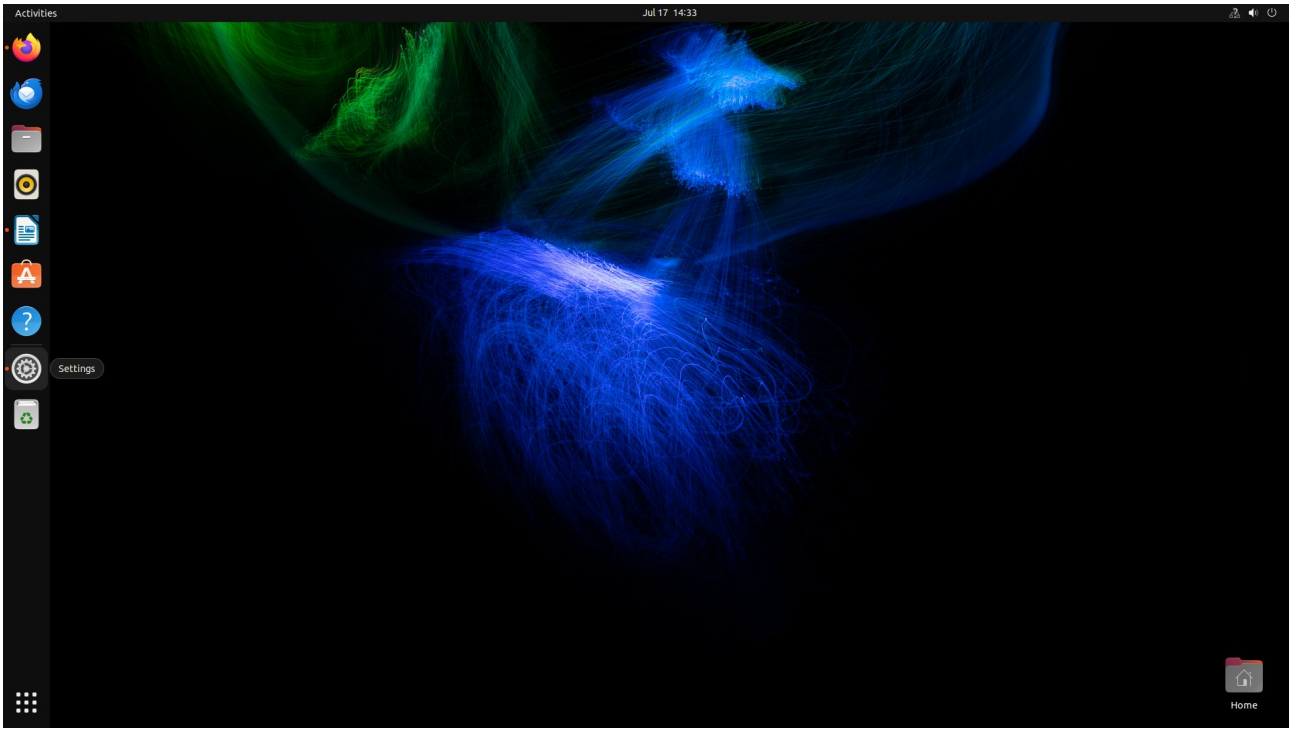

(iv) Network Settings
VPN, Wired, Network Proxy

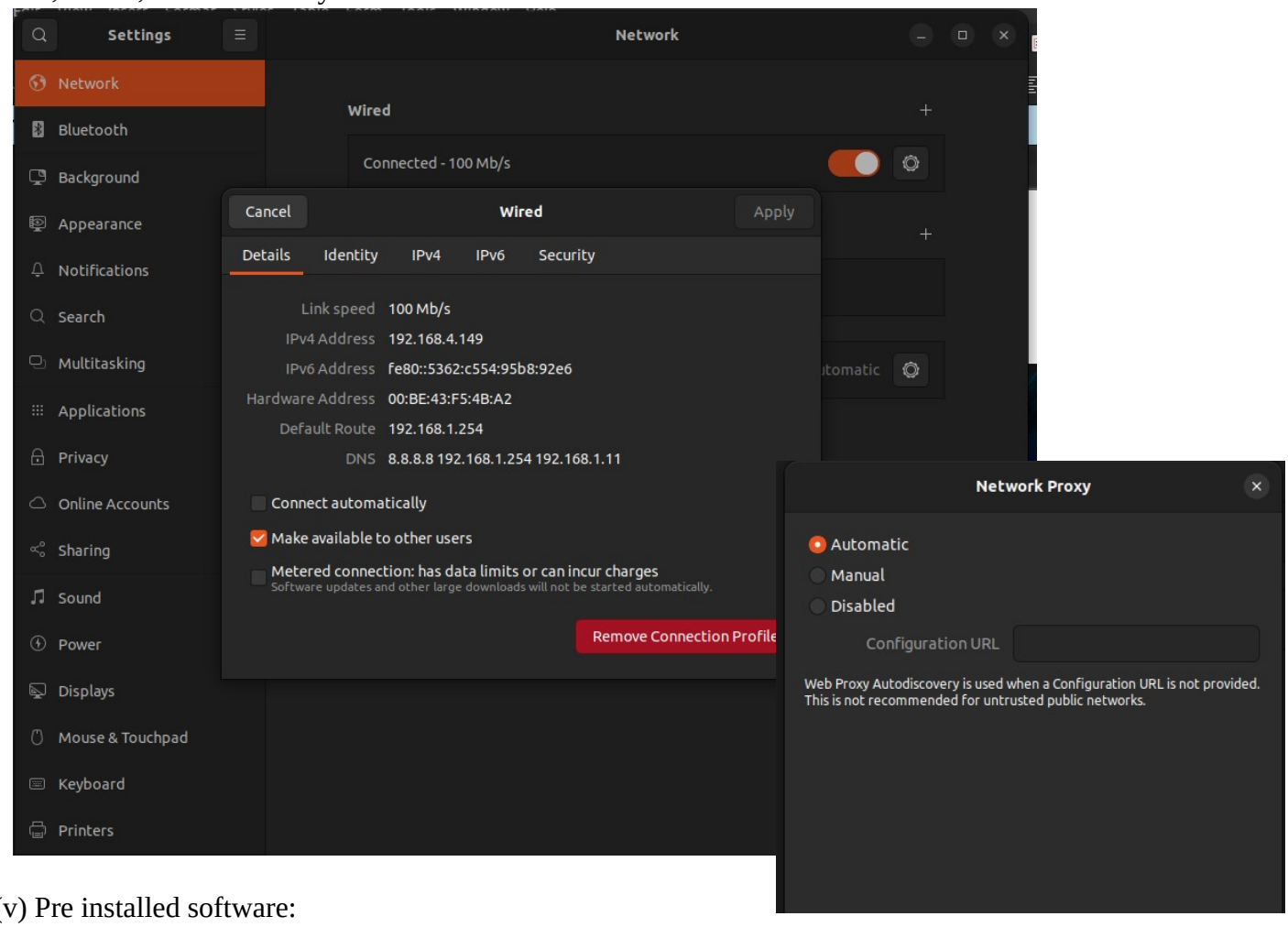

(v) Pre installed software:

1. Htop : To determine the cause of load by each process
2. Javamorph: Allows objects of different classes to be treated as objects of a common superclass
3. Libra Office: A free and open-source office suite that provides tools
4. Integrative genomic viewer: A high-performance tool for visualising large genomic dataset
5. System Monitor: Track system resource usage and performance.
6. Cheese: Camera
7. Mega: Molecular Evolutionary Genetics Analysis, is software used for analyzing molecular evolution.
8. MySql Workbench: Integrating sql development and database modelling into single environment .
9. Power Statistics: Helps determine the optimal sample size for a study and estimate the probability of detecting a true effect (power) before data collection.
10. Remmina: Free and open-source remote desktop client
11. CLUSTAL X :A graphical interface for the ClustalW multiple sequence alignment program
12. Shotwell: Photo manager
13. UCSF Chimera: Visualising and analysing molecular structures, density map.
14. Virtual Box: Allows to run multiple OS enabling software testing.
15. Visual Studio: An integrated development environment (IDE) used for developing programs.

2. Creating a Github Account

Username: Sumirtha

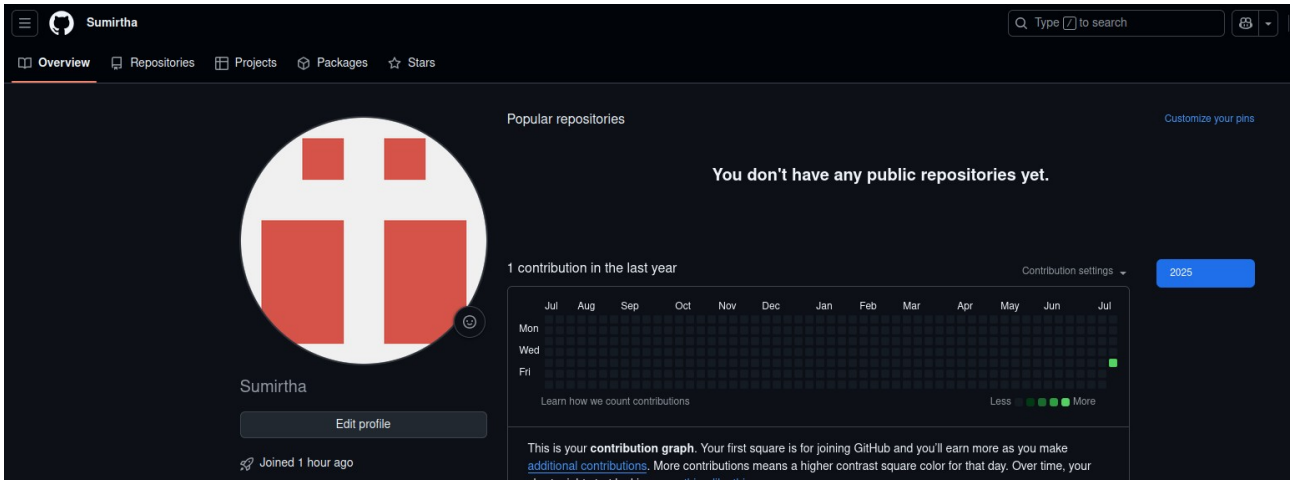

3. Learning about the kernel

(i) Output

Linux

IBAB-MSC-BDB-comp16-ibab (is the host name)

6.8.0-59-generic (the build number)

SMP PREEMPT_DYNAMIC (symmetric multi processing)

Tue Apr 15 17:03:15 (is the time of the built)

UTC 2 x86_64 (is the machine hardware name)

x86_64 (the processor type)

x86_64 (the hardware platform)

GNU/Linux (OS)

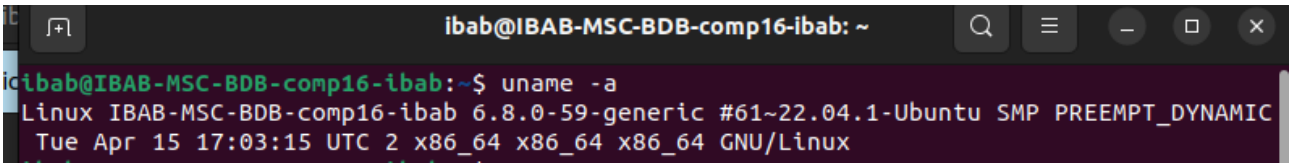
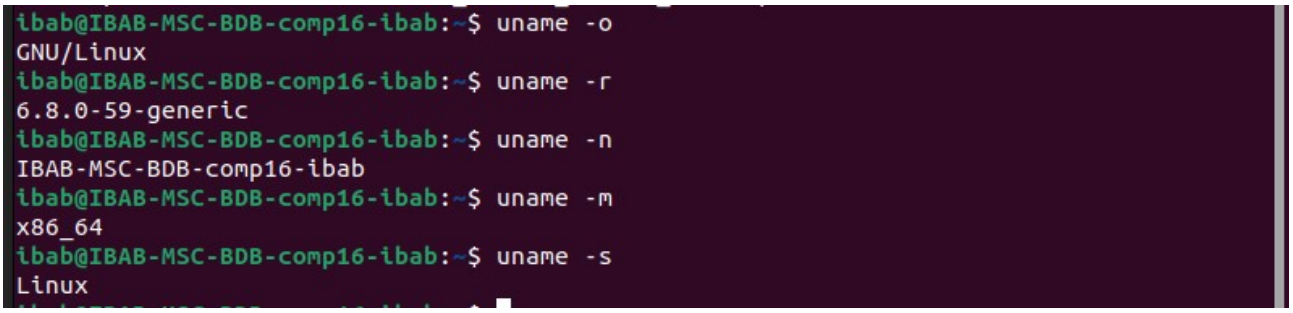
(ii) Output for uname-r, uname-n, uname-o, uname-m, uname-s