EXPERIMENT NO.: - 02

Object: - Installation of **Kali Linux** or **Ubuntu** Operating system.

Note: - Here, I am using **Kali Linux**.

Step 1: - Open any browser and search for http://kali.org/get-kali, and you will be directed to this page.

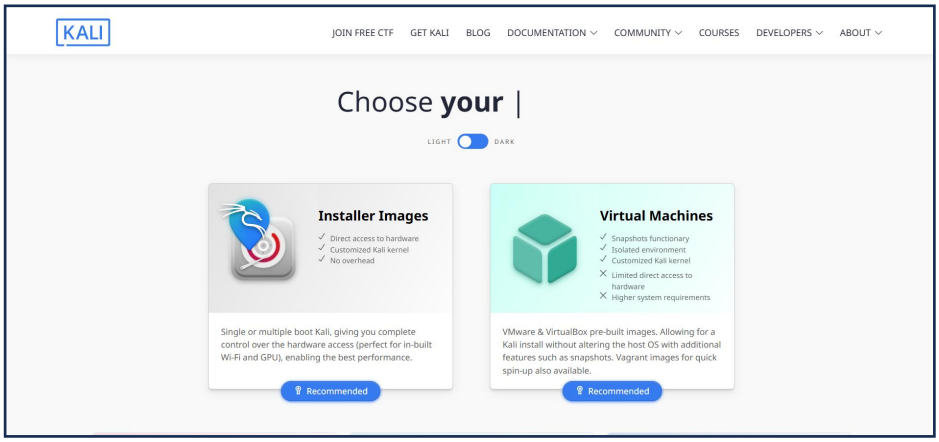

Step 2: - Here, click on the Installer Images, and you will be directed to this page.

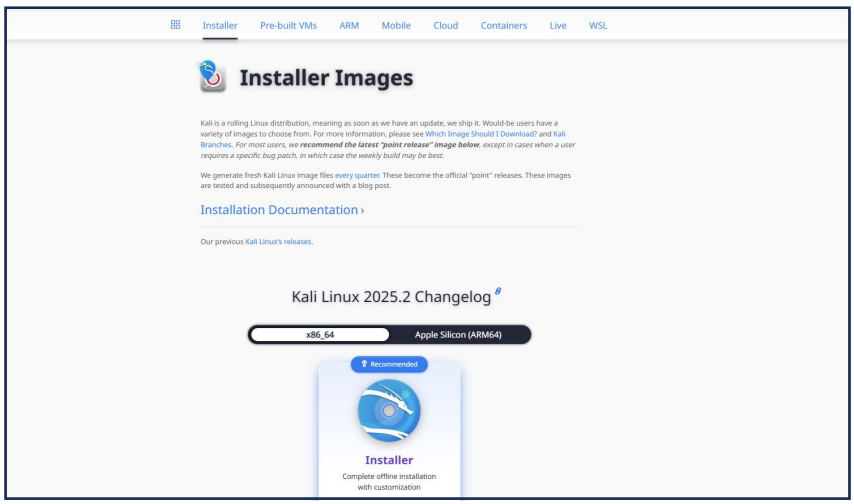

Step 3: - Here, in x86_64, you will get a download toggle, click on it, and Kali Linux will start downloading.

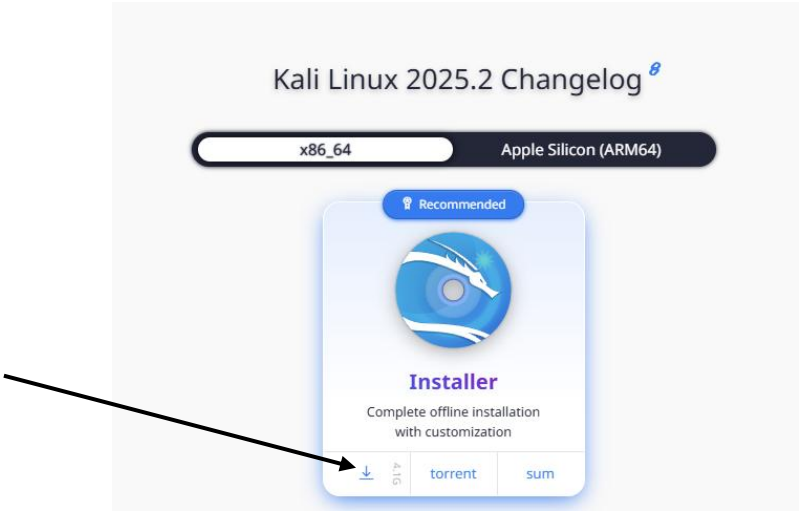

Step 4: **-** Here you can see that your Kali Linux ISO file is start downloading.

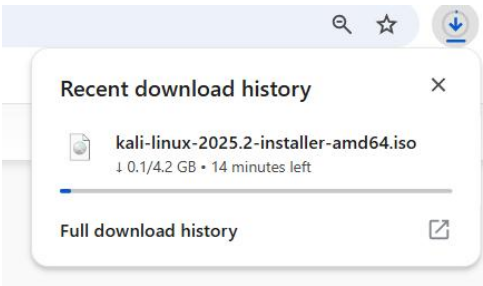

Step 5: **-** After downloading Kali Linux, open VirtualBox and click on **New**.

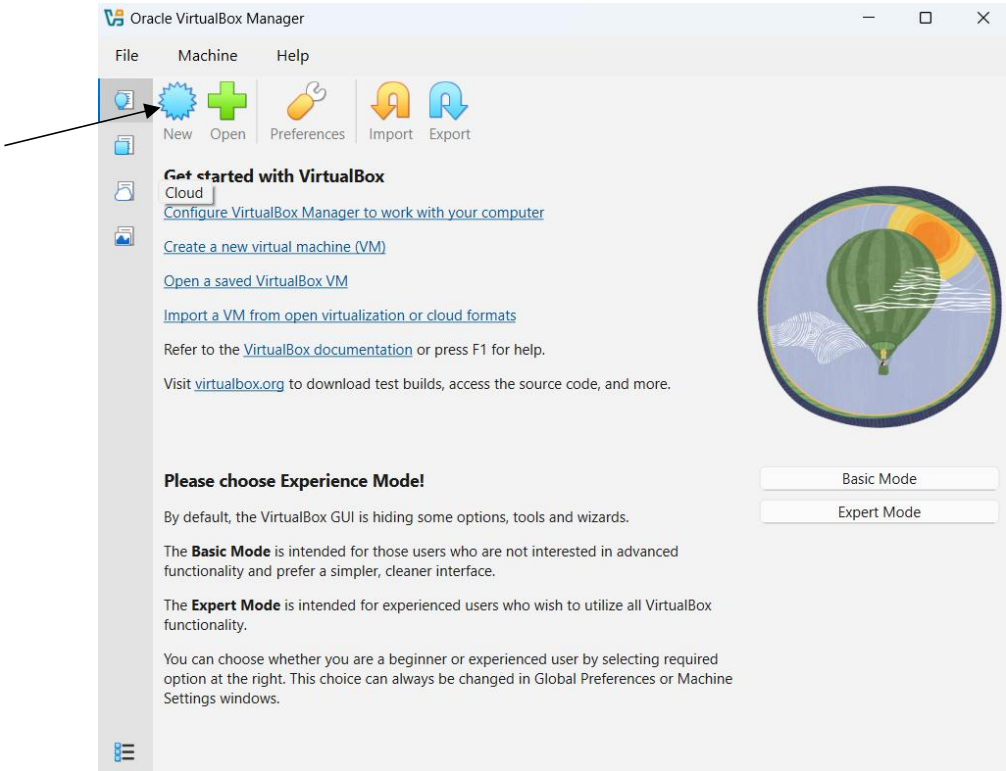

Step 6: - Here, set up things like this and press on finish

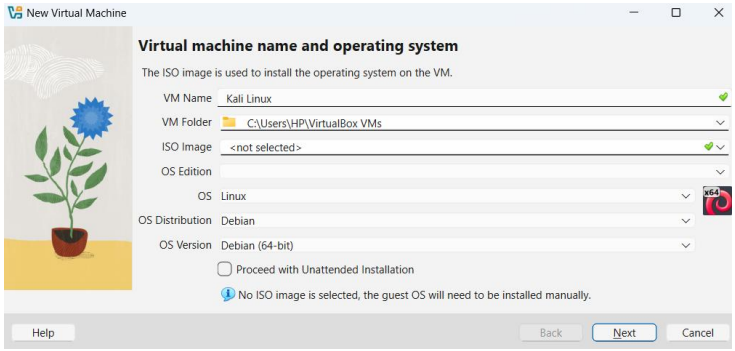

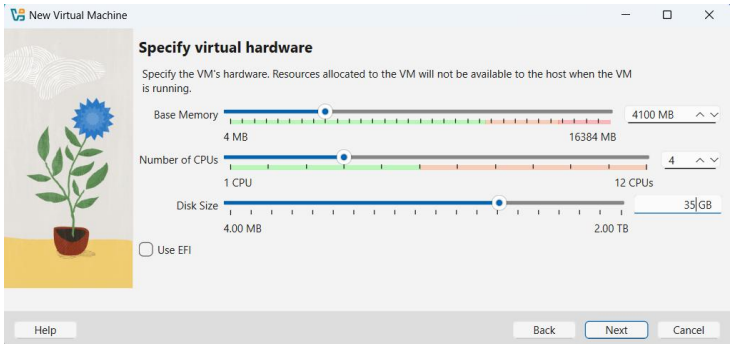

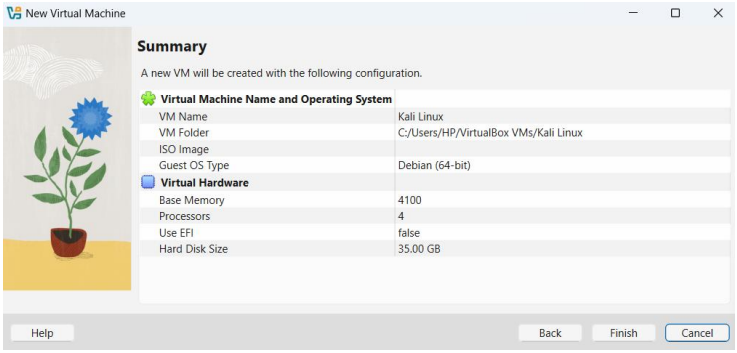

Step 7: - Now, click on Start to set up Kali Linux in your VirtualBox, these are the glimpse of installation of **Kali Linux**.

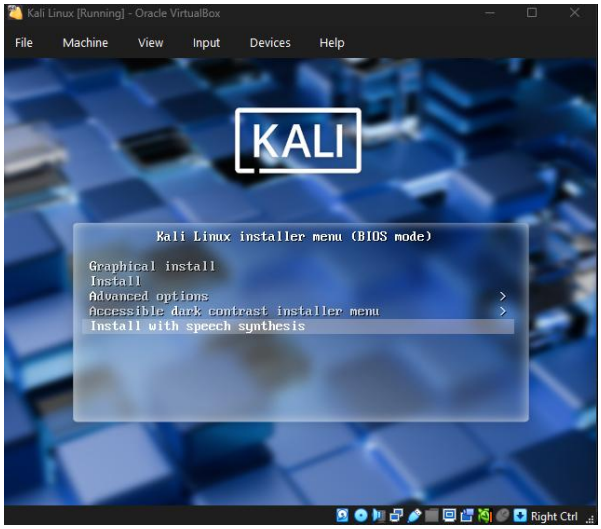

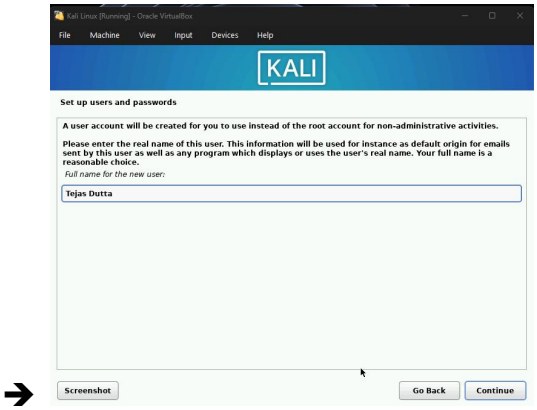

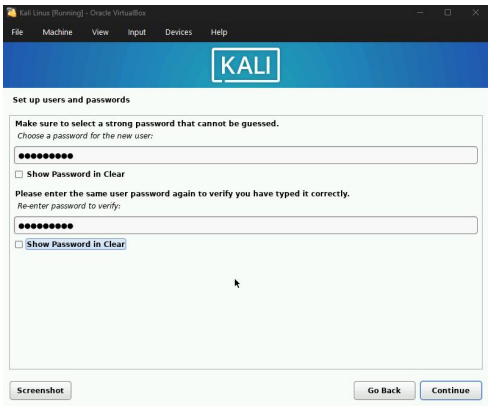

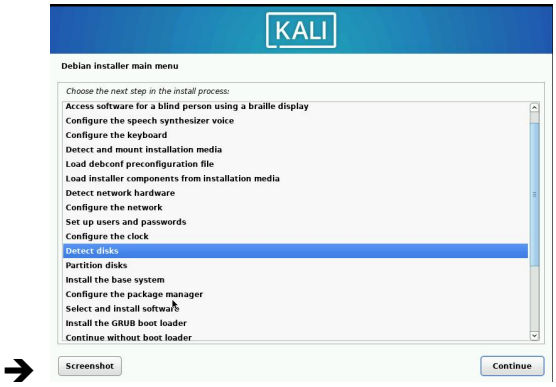

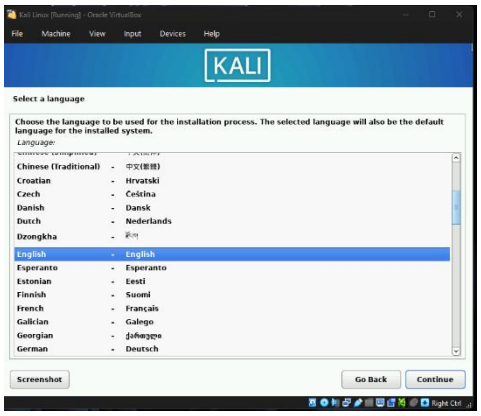

<u>Step 8</u>: - After complting the process of installation you will find a login window like this to get inside your **Linux OS**. Enter the Username and Password and hence you get inside the **LINUX OS**.

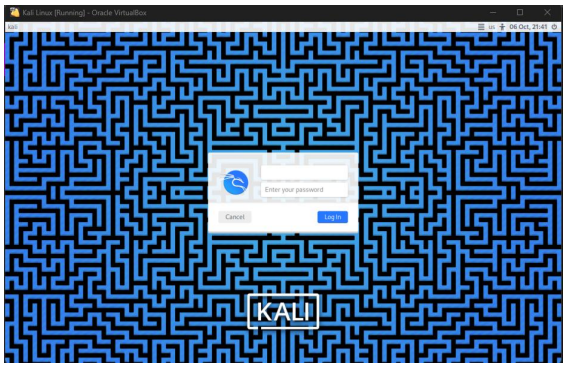

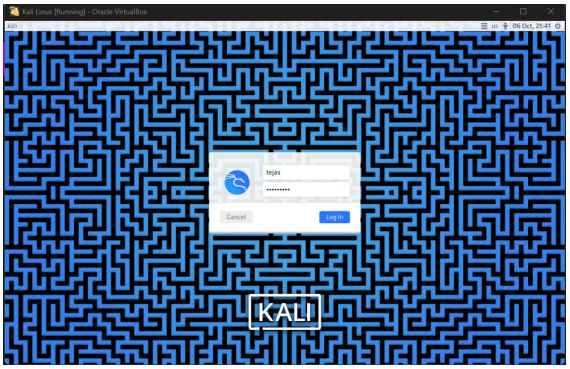

Hence, Installation of **LINUX** on your system using **VirtualBox** is finished.