Send Email Notifications via Logic App

Name: Sumit Chauhan

Dept: Data Engineering

Task: Set up a Logic App to send email notifications after the pipeline completes, with success or failure status based on pipeline execution. This includes connecting ADF to Logic Apps and configuring alerts.

Create simple pipeline

(wait, fail activity you can add for testing of success and failure results)

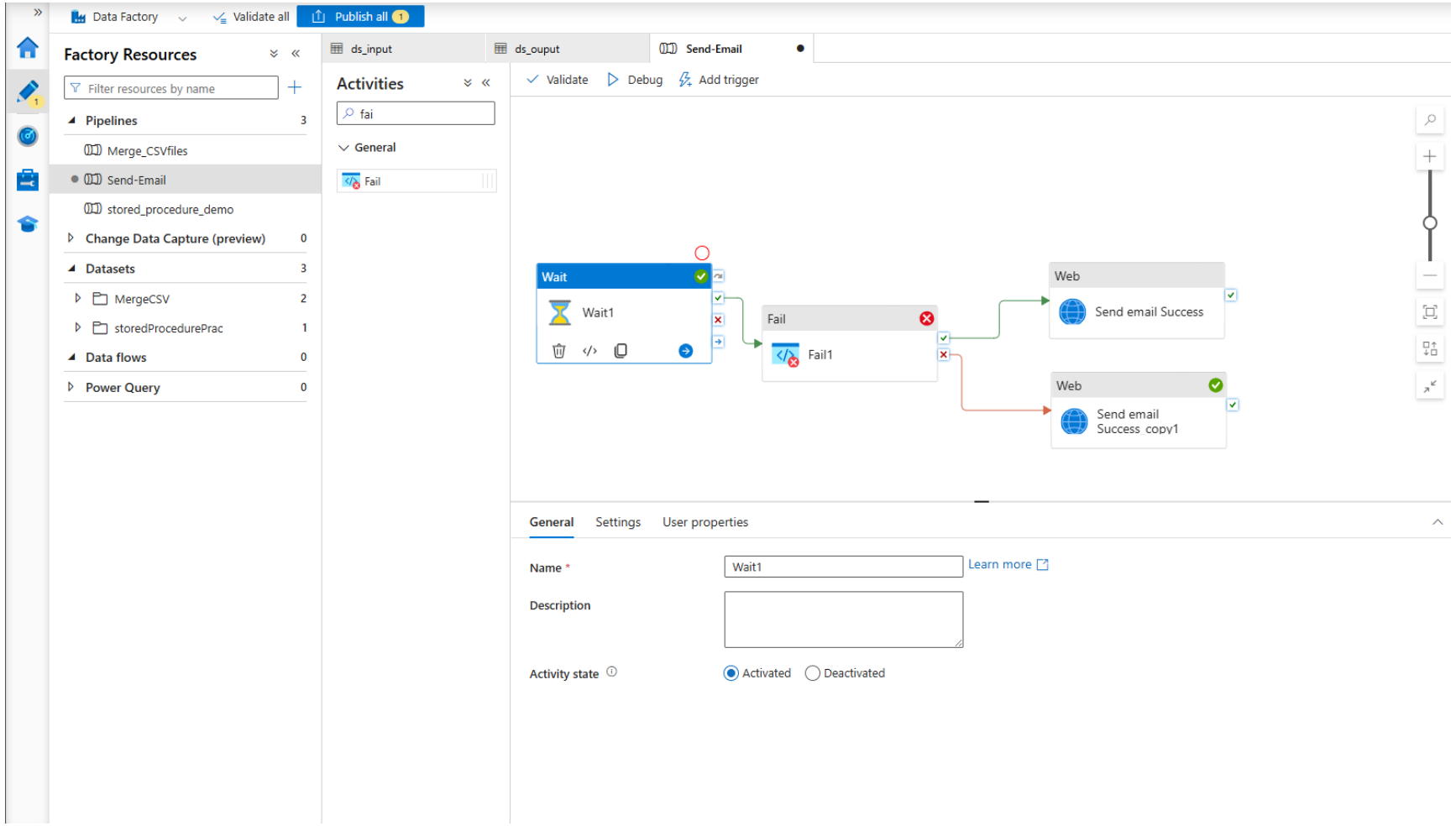

Create logic app

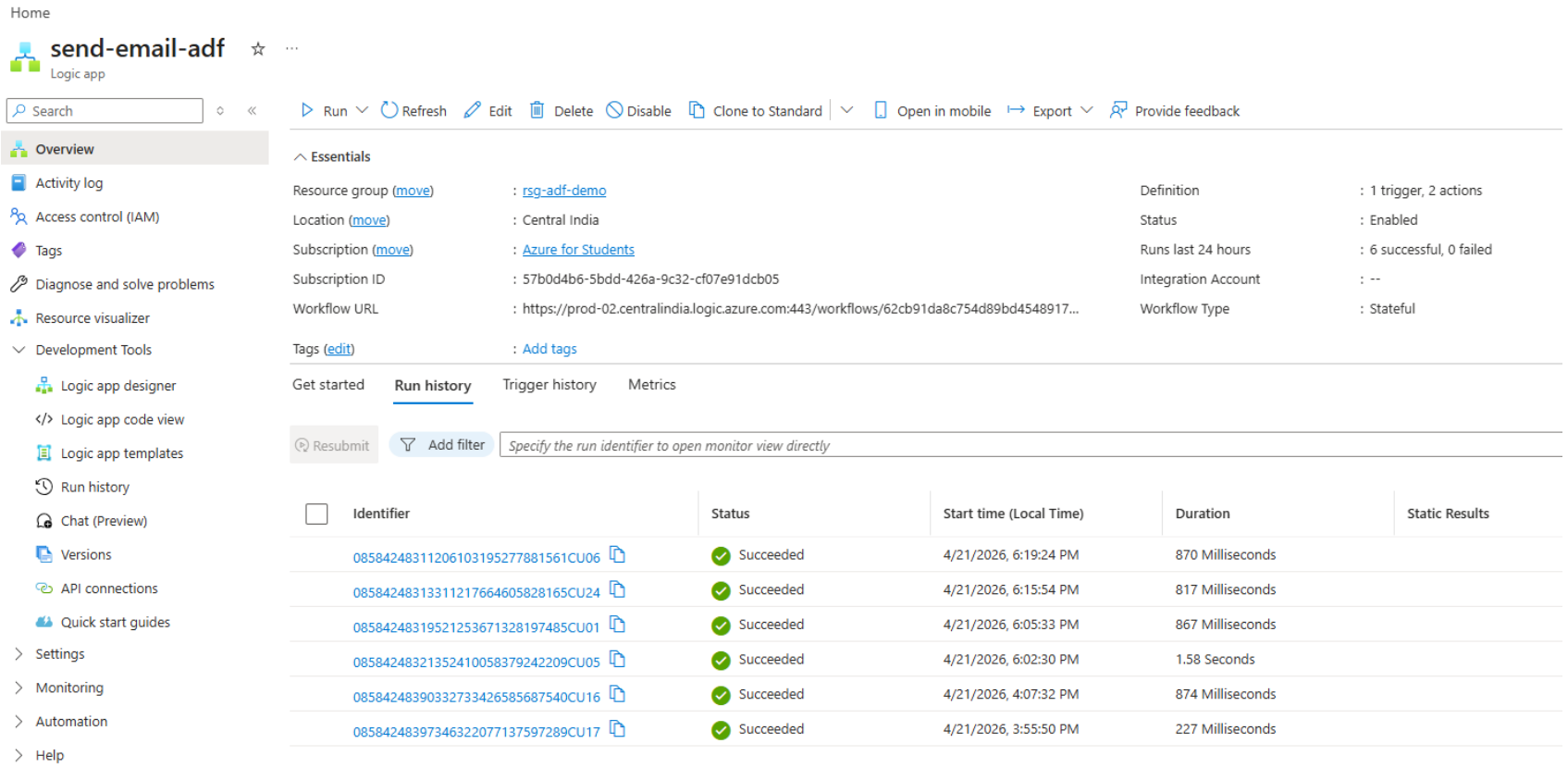

Add HTTP trigger

(method POST, add your schema. Then save the app to get the URL)

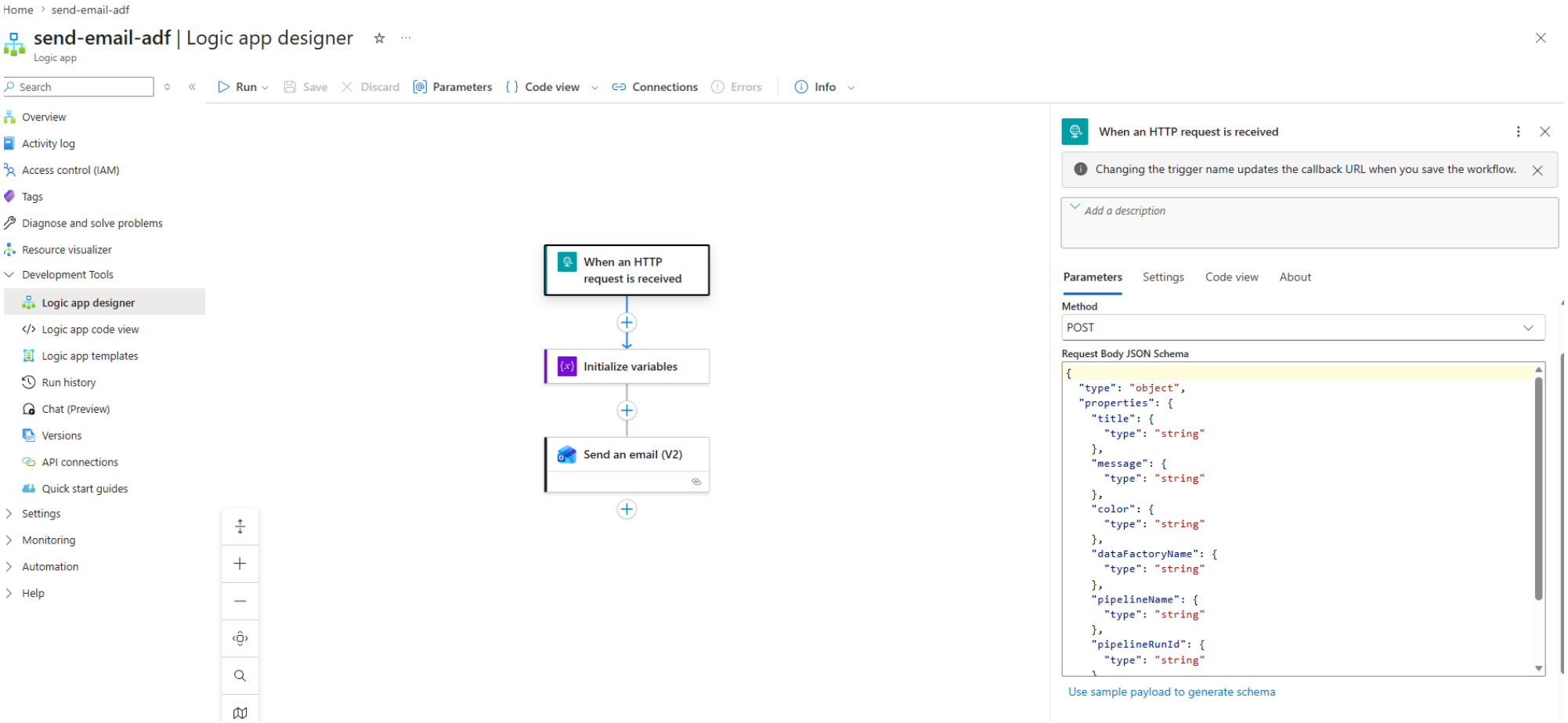

Add web activity for Success and Failure

(method POST, paste the URL from logic app, add JSON based dynamic body)

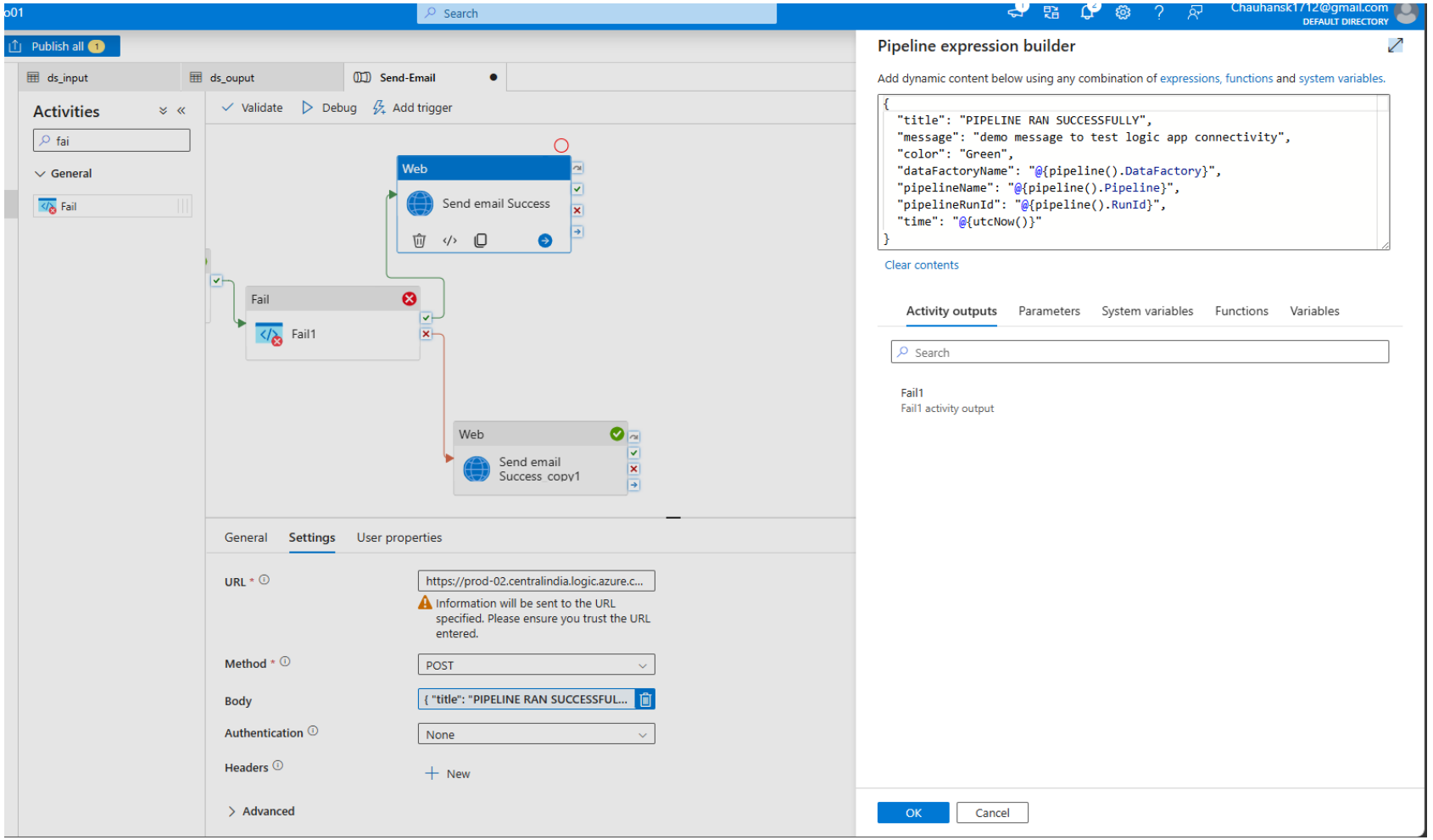

Add outlook.com connector

note that this connector is for personal email, not office email
also you need to sign in using the email from which notification mail will be sent
Add necessary details, you can add dynamic content like parameters and variables

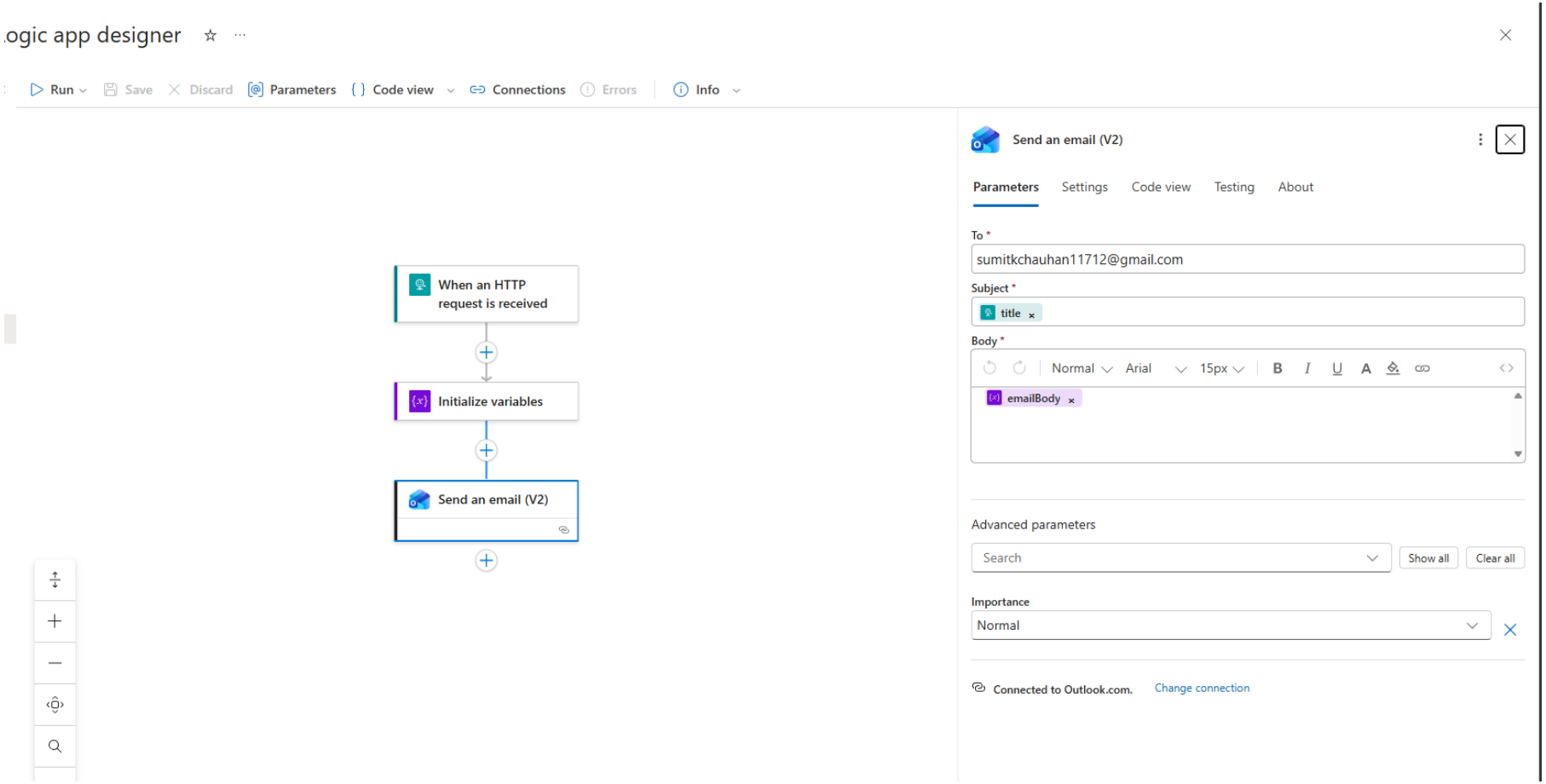

Dynamic html body for email

Logic app designer

Run | Save | Discard | Parameters | Code view | Connections | Errors | Info

When an HTTP request is received

Initialize variables

Send an email (V2)

Initialize variables

Parameters | Settings | Code view | About

Variables *

```
[
  {
    "name": "emailBody",
    "type": "string",
    "value": "<div style=\"font-family: Arial, sans-serif; font-size:14px; color:#333; line-height:1.5;\">\n  \n  <h3 style=\"color:#0078D4;\">title </h3>\n  \n  <p>
message </p>\n  \n  <p>\n    <strong>Data Factory:</strong>
dataFactoryName <br>\n    <strong>Pipeline:</strong> pipelineName <br>\n
<strong>Run ID:</strong> pipelineRunId <br>\n    <strong>Time:</strong>
time <br>\n    <strong>Status:</strong> <span style=\"color: color ; font-weight:bold;\"> color </span>\n  </p>\n\n  <p style=\"color:#777;\">This is an automated notification from Azure Data Factory.</p>\n\n</div>"
  }
]
```

Unable to Parse Variables This could mean that the variable is set up incorrectly.

Emails

PIPELINE RAN SUCCESSFULLY

demo message to test logic app connectivity

Data Factory: az-adf-demo01
Pipeline: Send-Email
Run ID: 2f75f734-68e6-411e-adbd-e6c7541017ff
Time: 2026-04-21T12:45:44.1198134Z
Status: Green

This is an automated notification from Azure Data Factory.

PIPELINE FAILED TO RUN

demo message to test logic app connectivity

Data Factory: az-adf-demo01
Pipeline: Send-Email
Run ID: a922acc5-14dd-424b-9257-514ff782cbd0
Time: 2026-04-21T12:49:14.5979997Z
Status: Red

This is an automated notification from Azure Data Factory.