Name: Chauhan Sumit K.
Dept: Data Engineering

Tasks:

Create an Azure Key Vault
Add a Secret to the Key Vault
Retrieve a Secret from the Key Vault (display the secret value in plain text)
Set Access Policies for the Key Vault. Give read access to a user/group.

Create an azure key vault

Search for key-vault

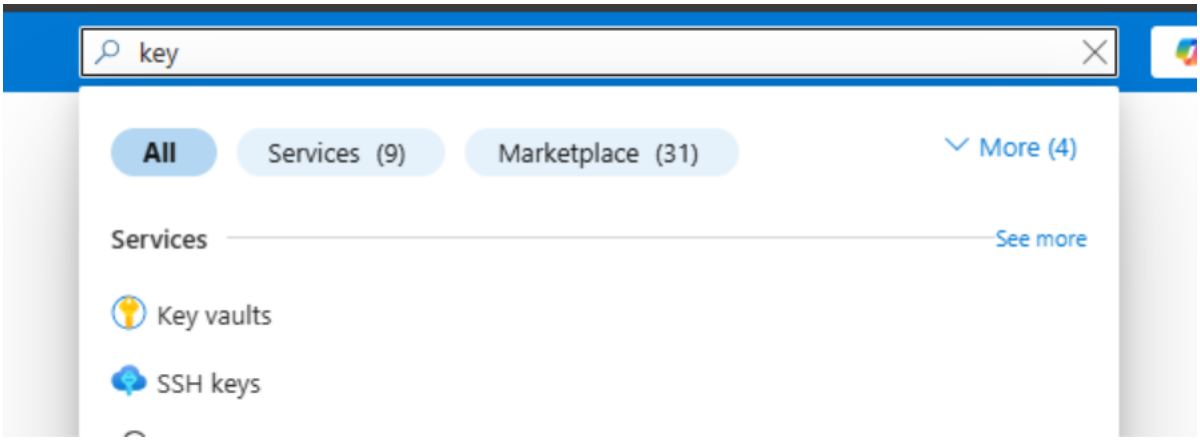

Home

Create a key vault

Project details

Select the subscription to manage deployed resources and costs. Use resource groups like folders to organize and manage all your resources.

Subscription * Azure for Students

Resource group * rsg-key-vault-demo

Create new

Instance details

Key vault name * dev-key-vault-demo01

Region * Central India

Pricing tier * Standard

Recovery options

Soft delete protection will automatically be enabled on this key vault. This feature allows you to recover or permanently delete a key vault and secrets for the duration of the retention period. This protection applies to the key vault and the secrets stored within the key vault.

To enforce a mandatory retention period and prevent the permanent deletion of key vaults or secrets prior to the retention period elapsing, you can turn on purge protection. When purge protection is enabled, secrets cannot be purged by users or by Microsoft.

Soft-delete Enabled

Days to retain deleted vaults * 7

Purge protection

- (selected) Disable purge protection (allow key vault and objects to be purged during retention period)
- Enable purge protection (enforce a mandatory retention period for deleted vaults and vault objects)

Previous | Next | Review + create

Home

Key vaults

How many Key Vaults do I have in total? | List Key Vaults with access policies using ARG. | Identify non-compliant Key Vaults in my environment.

Default Directory (Chauhansk1712gmail.onmicrosoft.com)

Create | Manage deleted vaults | Manage view | Refresh | Export to CSV | Open query | Assign tags | Add to service group

Filter for any field... | Subscription equals all | Resource Group equals all | Location equals all | Add filter

Name ↑	Type	Resource Group	Location
dev-key-vault-demo	Key vault	rsg-key-vault-demo	Central India

For creating a secret you need to have permission for that
add permission to create a secret from IAM of your key-vault

Home

dev-key-vault-demo | Access control (IAM)

Key vault

Search

- Overview
- Activity log
- Access control (IAM)
- Tags
- Diagnose and solve problems
- Access policies
- Resource visualizer
- Events
- Objects
  - Keys
  - Secrets
  - Certificates

Add | Download role assignments | Edit columns | Refresh | Delete

Check access | Role assignments | Roles | Deny assignments | Classic administrators

My access

View my level of access to this resource.

View my access

Check access

Review the level of access a user, group, service principal, or managed identity has to this resource. Learn

Check access

Grant access to this resource

Grant access to resources by assigning a role.
Learn more

View access to this resource

View the role assignments that grant access to this and other resources.
Learn more

Add role assignment

Role | Members | Conditions | Review + assign

A role definition is a collection of permissions. You can use the built-in roles or you can create your own custom roles. Learn more

Copilot can help pick a role

Job function roles | Privileged administrator roles

Grant access to Azure resources based on job function, such as the ability to create virtual machines.

secrets officer | Type : All | Category : All

Name	Description	Type
Key Vault Certificates Officer	Perform any action on the certificates of a key vault, except manage permissions. Only works for key vaults that use the 'Azure role-based access control' per...	BuiltInRole
Key Vault Crypto Officer	Perform any action on the keys of a key vault, except manage permissions. Only works for key vaults that use the 'Azure role-based access control' permissio...	BuiltInRole
Key Vault Data Access Administrator	Manage access to Azure Key Vault by adding or removing role assignments for the Key Vault Administrator, Key Vault Certificates Officer, Key Vault Crypto Of...	BuiltInRole
Key Vault Secrets Officer	Perform any action on the secrets of a key vault, except manage permissions. Only works for key vaults that use the 'Azure role-based access control' permiss...	BuiltInRole

Showing 1 - 4 of 4 results.

Home › dev-key-vault-demo | Access control (IAM)

Add role assignment

Role | Members | Conditions | Review + assign

Selected role Key Vault Secrets Officer

Assign access to
- (●) User, group, or service principal
- ( ) Managed identity

Members + Select members

Name	Object ID	Type
Sumit Chauhan(Guest)	6c49096f-1fff-4cf3-8dea-7f909cdb35a3	User

Description Optional

Then review and add the role

Now for creating a secret

Left side bar > objects > secrets

dev-key-vault-demo | Secrets

Key vault

Search

- Overview
- Activity log
- Access control (IAM)
- Tags
- Diagnose and solve problems
- Access policies
- Resource visualizer
- Events
- Objects
  - Keys
  - Secrets
  - Certificates
- Settings

Generate/Import | Refresh | Restore Backup | Manage deleted secrets | View sample code

Name	Type	Status
my-secret		✓ En

Click on Generate/import

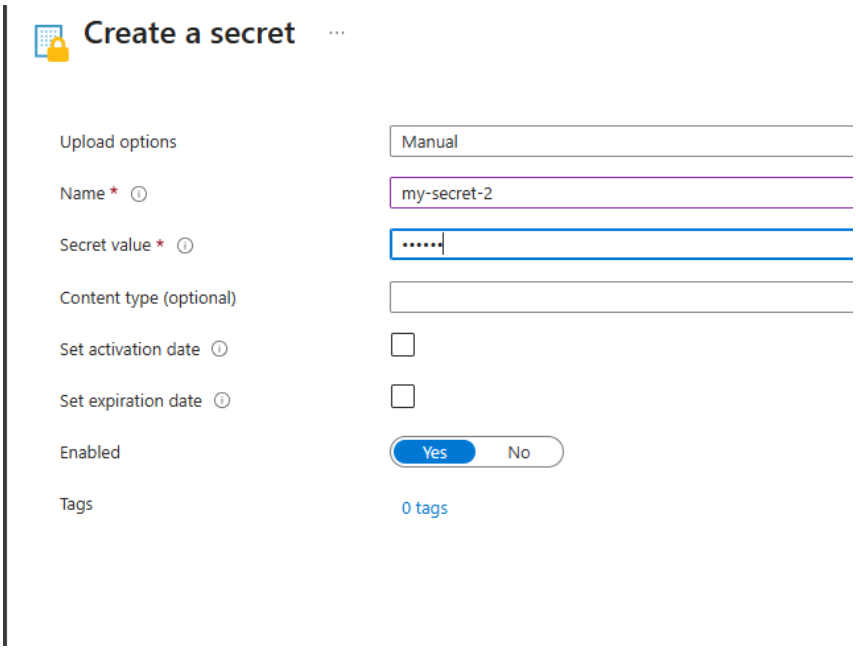

For retrieving the info, we will use logic app trigger

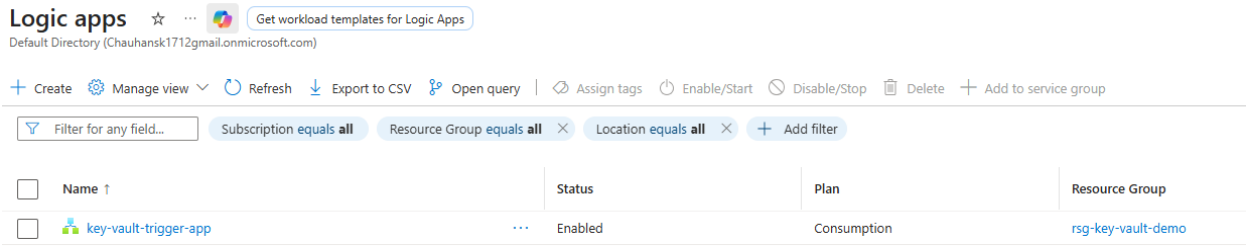

Firstly add a recurrence as a trigger

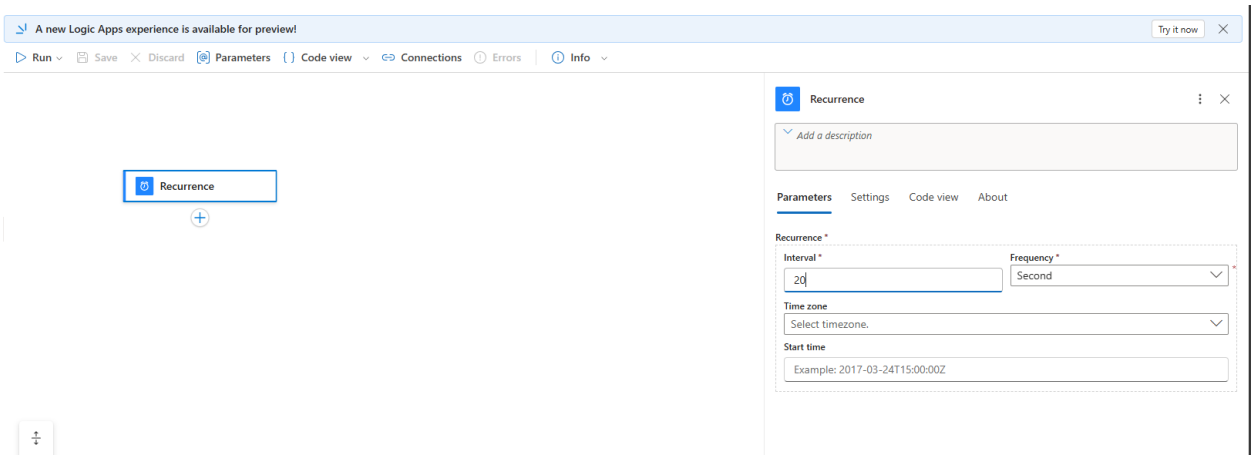

Set interval of 20 seconds

Then you can sign in with the main account which is holding this tanent

Now with access policies

For using access policies, we will create another key-vault, but with access configurations as access policies

And you can select the user you want to apply access policies on

Now make your logic app

And make it managed identity

Then create access policy in your key vault that allows get and list operation to your logic app

Create an access policy

key-vault-ap-demo01

Permissions | Principal | Application (optional) | 4 Review + create

Configure from a template

Select a template

Key permissions	Secret permissions	Certificate permissions
Key Management Operations	Secret Management Operations	Certificate Management Operations
[ ] Select all	[ ] Select all	[ ] Select all
[ ] Get	[x] Get	[ ] Get
[ ] List	[x] List	[ ] List
[ ] Update	[ ] Set	[ ] Update
[ ] Create	[ ] Delete	[ ] Create
[ ] Import	[ ] Recover	[ ] Import
[ ] Delete	[ ] Backup	[ ] Delete

Create an access policy

key-vault-ap-demo01

Permissions | Principal | Application (optional) | 4 Review + create

Only 1 principal can be assigned per access policy.
Use the new embedded experience to select a principal. The previous popup experience can be accessed here. Select a principal

Search by object ID, name, or email address

Azure Static Web Apps
a7d8f84e-510b-46d6-8f59-77e581db63bc

Azure Storage
e406a681-f3d4-42a8-90b6-c2b029497af1

Azure Storage Actions Resource Provider Service
7d3471e1-ec8b-4655-92f3-bb331362b5ae

Azure Storage Discovery Resource Provider
b15f3d14-f6d1-4c0d-93da-d4136c97f006

Azure Support - Network Watcher
341b7f3d-69b3-47f9-9ce7-5b7f4945fdbd

Azure Traffic Manager and DNS
2cf9eb86-36b5-49dc-86ae-9a63135dfa8c

Selected item

key-vault-trigger-demo
080c3485-44ae-441f-a92b-41120f1b28b2

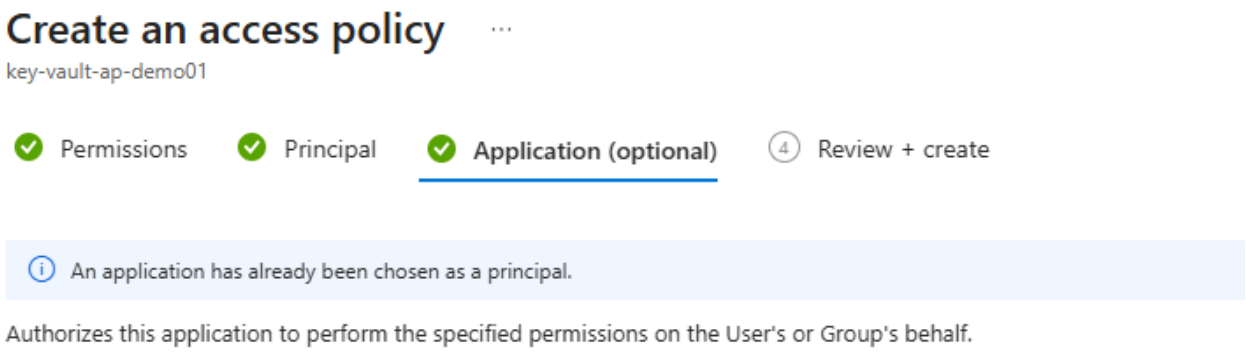

Now select your secret from logic app

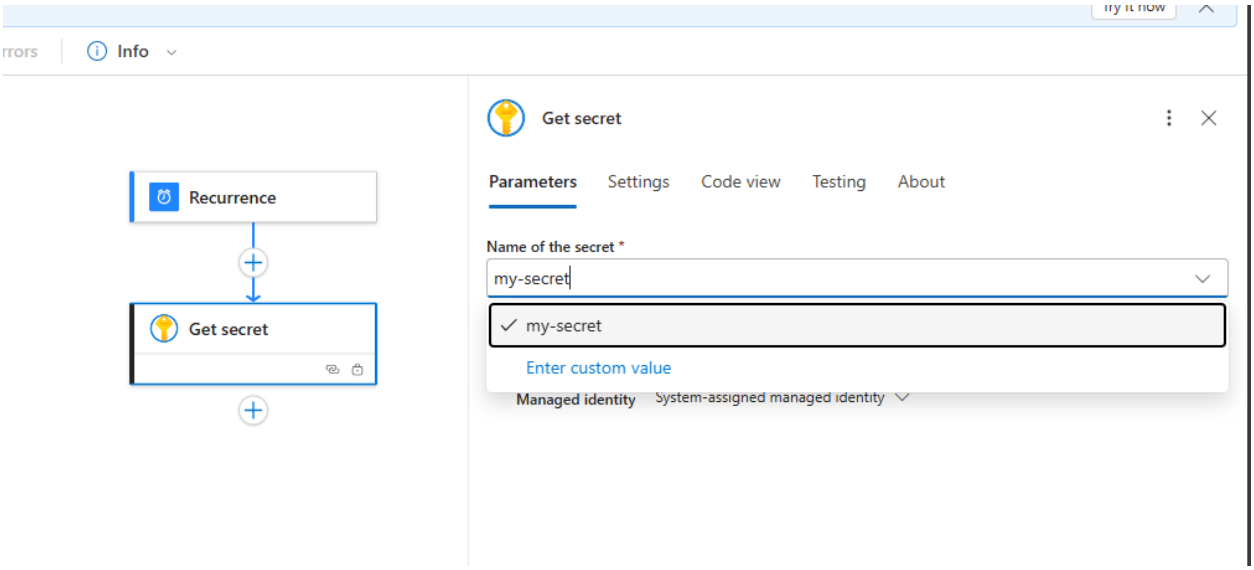

You may find that your content is not show

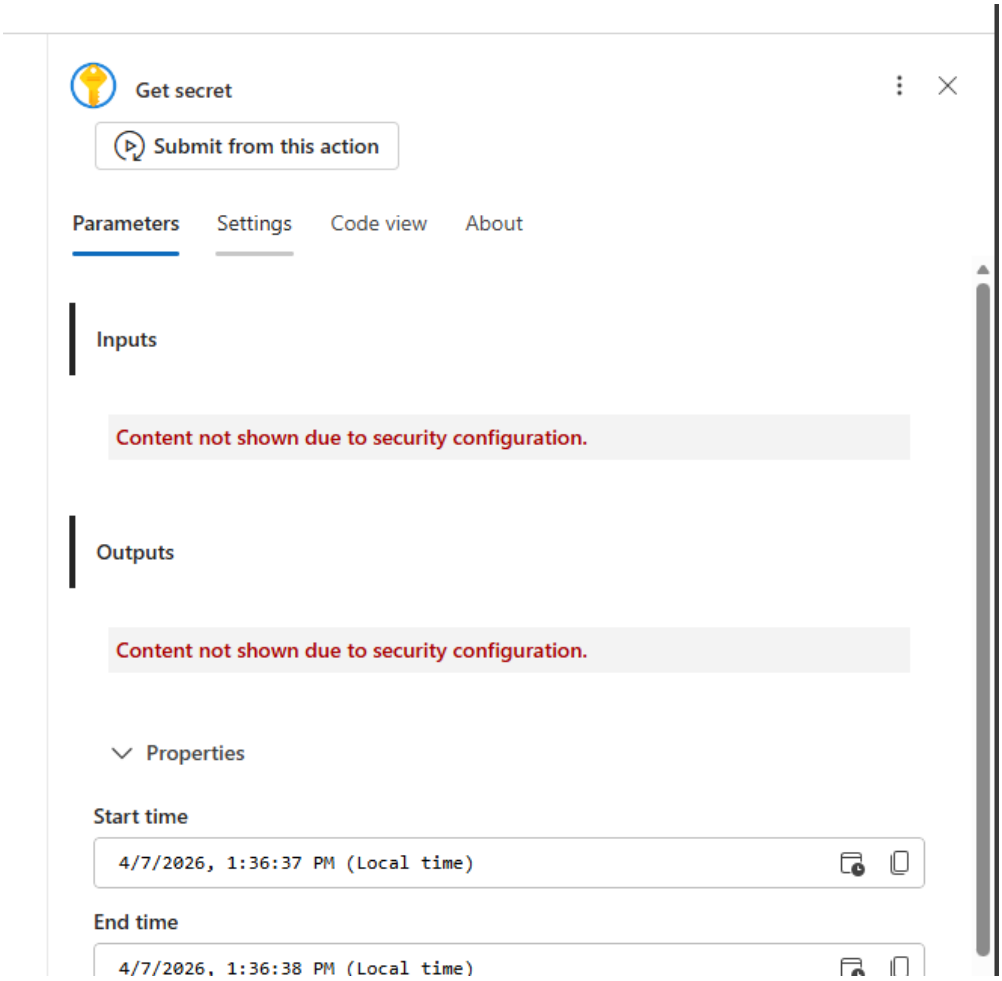

You need to disable secure input and secure output

Click on get secret > go to settings tab in it > scroll down > disable secure input and secure output.

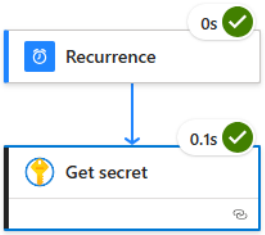

Get secret

Submit from this action

Parameters | Settings | Code view | About

Inputs — Show raw inputs

Name of the secret

```
my-secret
```

Outputs — Show raw outputs

value

```
1234
```

name

```
my-secret
```

version

```
2841f47fd90e458f913c2fbf6b266f96
```

isEnabled

```
true
```

createdTime

```
2026-04-07T06:58:06Z
```