Real-Time Game Voice Translation

Break the language barrier in game voice chat.

The Problem

Global lobbies, local language

CS2, Valorant, Apex, and Dota 2 constantly match players across regions — different languages, same team.

Voice comms break down

Callouts, rotations, and coordination fail when teammates don't share a language. Ranked games are lost to the language gap.

No native solution exists

Not a single major game — CS2, Valorant, Apex, or Dota 2 — offers real-time voice translation. The gap is wide open.

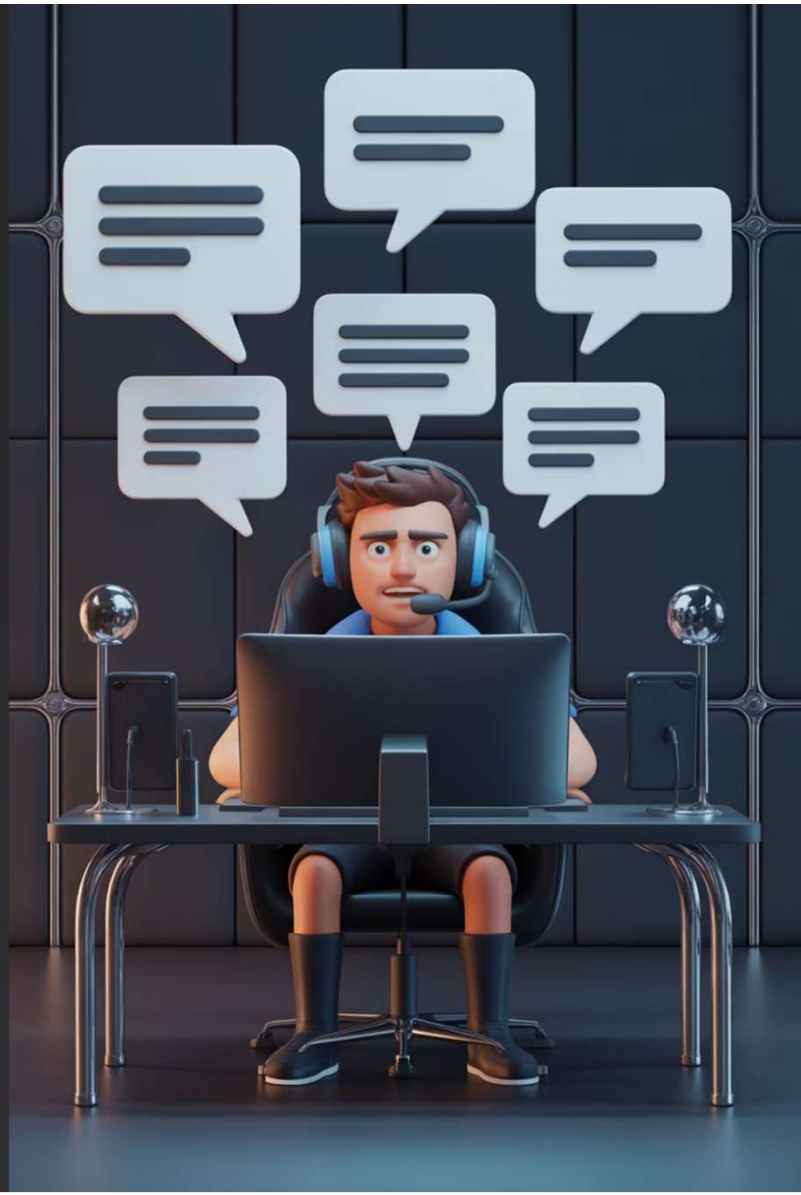

Why Now

Global Matchmaking

Games connect players worldwide, but voice remains siloed

Voice-First Era

Discord, TeamSpeak dominate—text is second-class

ML Breakthroughs

Real-time speech translation now matches human latency

Cost Collapse

Inference costs dropped 10x in 18 months

The Solution

A lightweight desktop app that captures in-game voice chat, transcribes it in real time, and displays live translated subtitles — without interrupting gameplay.

Live Subtitles

Translated text appears on screen as teammates speak.

Voice-Back

Optionally translate your own voice back to teammates in their language.

Built for Ranked

Low latency, minimal overhead — designed for competitive play.

How It Works

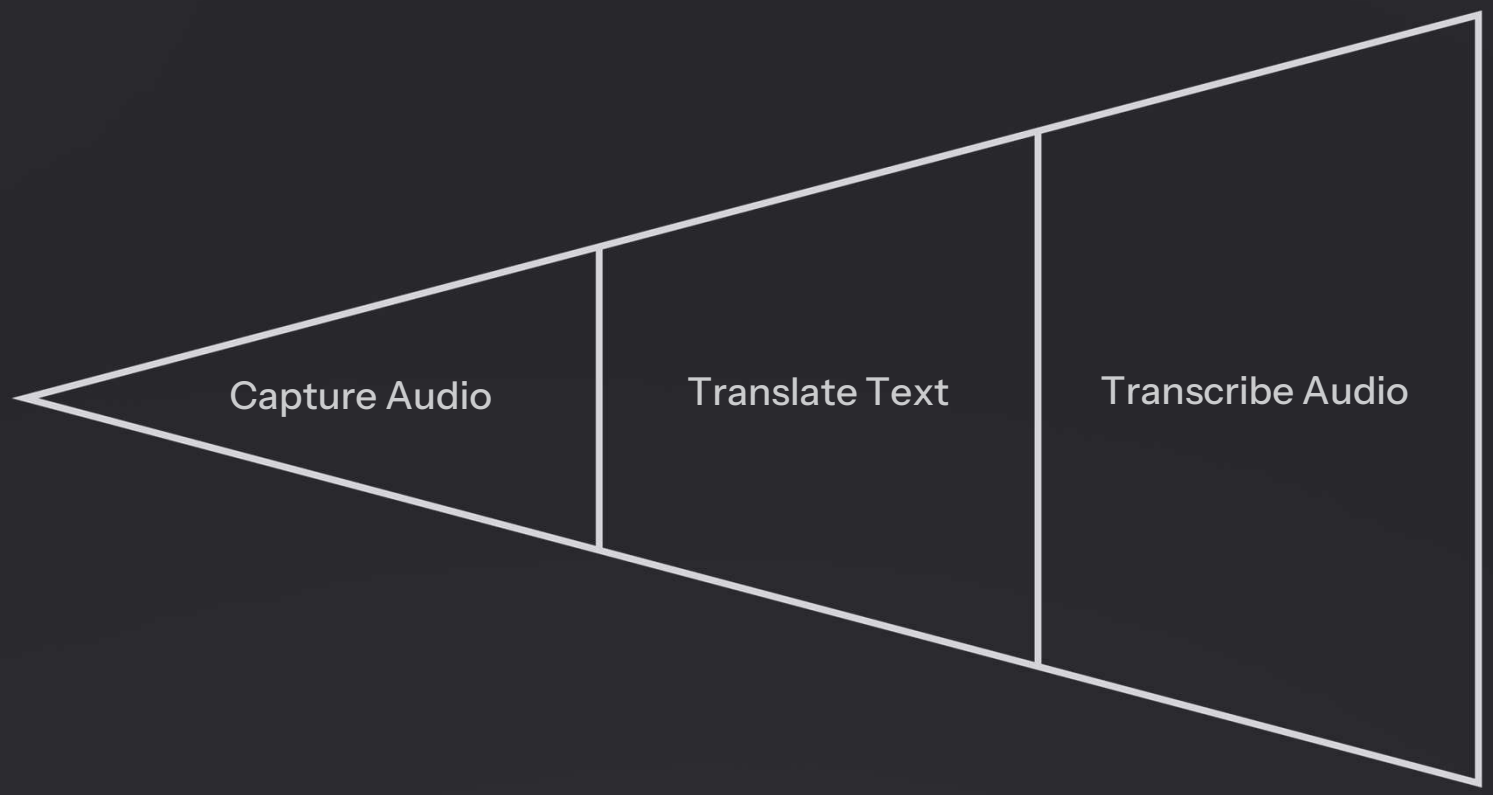

Product · Working MVP Today

Real-Time Subtitles

Live overlay displays translated teammate speech as it happens — zero manual setup mid-game.

15+ Languages

Bidirectional translation across major gaming regions: English, Spanish, Portuguese, Russian, Chinese, and more.

Local AI Stack

Whisper for transcription + local translation models. Audio routed via VB-Audio Cable. Windows desktop app built in Electron + FastAPI.

Target Customer & Beachhead

Competitive FPS Players

Ranked matches, scrims, tournaments. Need real-time coordination across language barriers.

Team Captains

Organize rosters, run practices. Struggle with mixed-language squads limiting team size.

Community Admins

Large Discord servers, gaming communities. Want to scale beyond single-language audiences.

Market Opportunity

500M+

PC Gamers Globally

Active players across team-based multiplayer titles.

100M+

Target TAM

Players in ranked, voice-enabled team games: CS2, Valorant, Apex, Dota 2.

$0

Native Solutions

Zero major titles offer built-in real-time voice translation today.

Competitive multiplayer is global. Voice tools still assume everyone speaks one language.

Early Traction

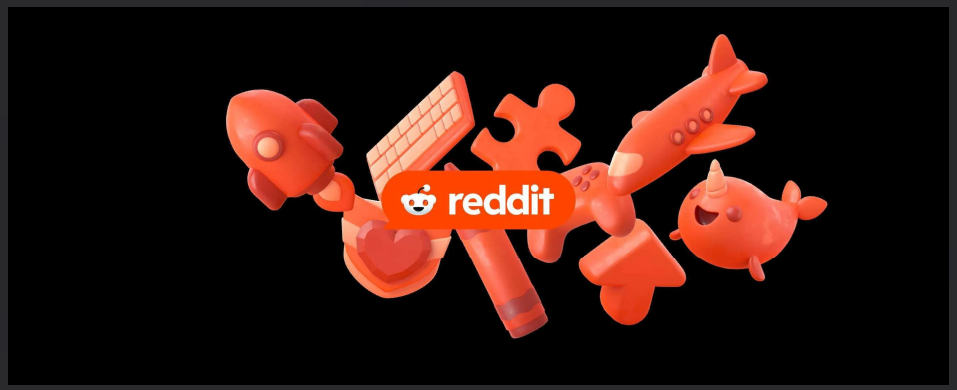

Reddit Ad Test — ~$350 Spend

Early proof of demand on a student budget. Real players clicked. Real backers converted. The problem resonates. 4 waitlist sign-ups and 2 backers on Kickstarter.

350,255 Impressions

1,126 Clicks · $0.32 CPC

0.321% CTR

Competitive Landscape

Feature	Manual Pings	Generic Voice	Platform Tools	Our Solution
Latency	High	Medium	Medium	**Ultra-Low**
Accuracy	None	Low	Medium	**High**
Gamer UX	None	Poor	Medium	**Native**
Cost	Free	$$	$	**$**

Our moat: **lowest latency + gamer-tuned models + platform integrations**

Go-To-Market Strategy

01

Platform Integrations

Steam overlay, Discord bot, direct game SDK partnerships

02

Streamer & Influencer

Seed to popular Twitch/YouTube gamers with international audiences

03

Esports Organization Deals

B2B contracts with pro teams for tournament and scrim support

04

Viral Referral Loop

Free tier rewards inviting teammates; team tier unlocks more
— every user can pull in the rest of their stack

Business Model

One-Time License

$7.99 – $12 per user. No subscription, no recurring fees. Distributed via itch.io and Gumroad for zero friction.

No Lock-In

Buyers own it permanently. Local AI means no server costs to pass on — high margin from day one.

Future B2B

Enterprise licensing for esports teams, tournament leagues, and cross-region competitive organizations.

Roadmap

1

Q2 2026

Console support (PS/Xbox), 25 languages

2

Q3 2026

Esports org contracts, team tier launch

3

Q4 2026

100K users, $50K MRR, publisher API beta

4

Q1 2027

250K users, $200K MRR, mobile app

Why Us

SOLO FOUNDER · GEORGIA TECH CS

- Deep experience in **AI/ML** — trained and deployed production models end-to-end.
- Built the **full stack solo**: Electron frontend, FastAPI backend, real-time audio pipeline.
- Shipped a **working MVP** — not a mockup, not a deck. Real software, real testers.
- **Ready to go full-time** on this with the right support behind it.

The Ask

Mentorship

Guidance from founders and operators who've scaled consumer software products.

Community

A cohort to pressure-test the product, distribution strategy, and growth model.

Focus

Looking for support to grow from early users to mainstream, validate distribution, and prepare for a seed round

Thank You