TSN Talks & Thai Sikh News Sponsorship Options

Discover comprehensive **sponsorship opportunities with Thai Sikh News and TSN Talks**, offering multiple touch points to connect your brand with our engaged audience and community of Thai-Indians in Thailand.

Table of contents

- 📊 TSN Media Audience & Reach
- Instagram Audience Profile
- TSN Talks Sponsorship Options
- Thai Sikh News Advertising Options
- 🎁 TSN Media Sponsorship Bundle Packages
- TSN Sponsorship Pricing Tiers
- Extra Sponsorship Opportunities
- How will this benefit my brand?

📊 TSN Media Audience & Reach

Thai Sikh News + TSN Talks

TSN Talks is distributed across multiple platforms (Facebook, Instagram, YouTube, Tiktok) under the umbrella of Thai Sikh News — giving sponsors exposure that goes well beyond a single channel.

Facebook Audience Profile

1.2M	86.5%	66.4%
Views	Organic Reach	Followers
Last 28 days	Authentic, not just paid reach	Strong Audience & Community

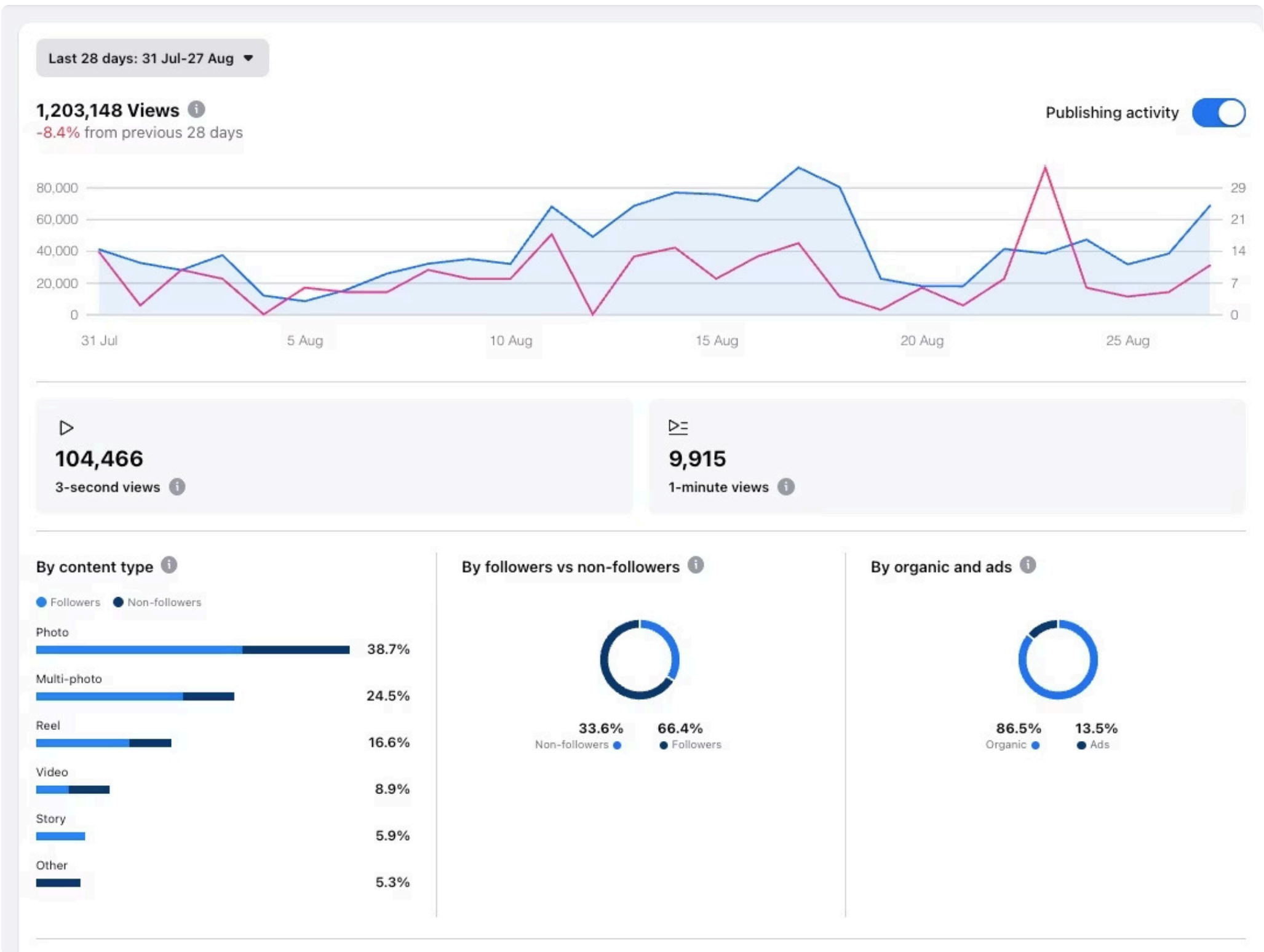

> Growth is **authentic, trusted, and community-driven**.

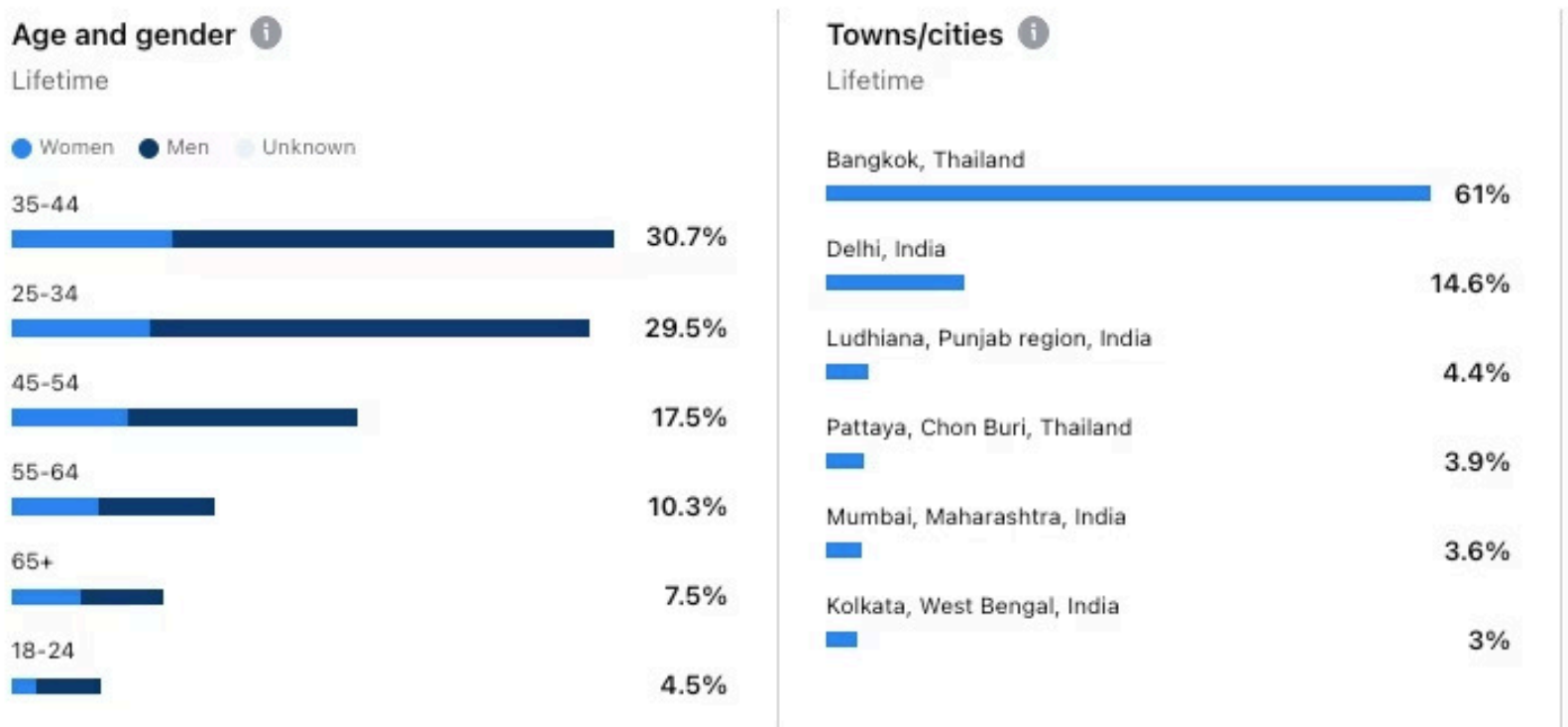

Our audience is highly relevant for Thailand lifestyle and F&B brands

- **Location**:
  - **66%** Thailand (with 36% concentrated in Bangkok) + **18.8%** India, 6.9% Canada, 2% USA → strong international indian reach.
- **Age**:
  - Core group: **18–34 years old (62%)** → socially active, lifestyle-driven, prime restaurant-goers.
  - Secondary group: **35–44 (15%)**, affluent professionals and decision-makers.
- **Engagement**:
  - Over **1.2M monthly views** a month across Instagram & Facebook.
  - High-performing reels range from to **50K-150K views per post**.
  - 33% of our audience are **non-followers** — meaning every sponsor campaign reaches fresh, new viewers.

Instagram Audience Profile

1.3M

Combined Views

60%+

Thailand Audience

Majority viewers are Thai based

TSN Talks

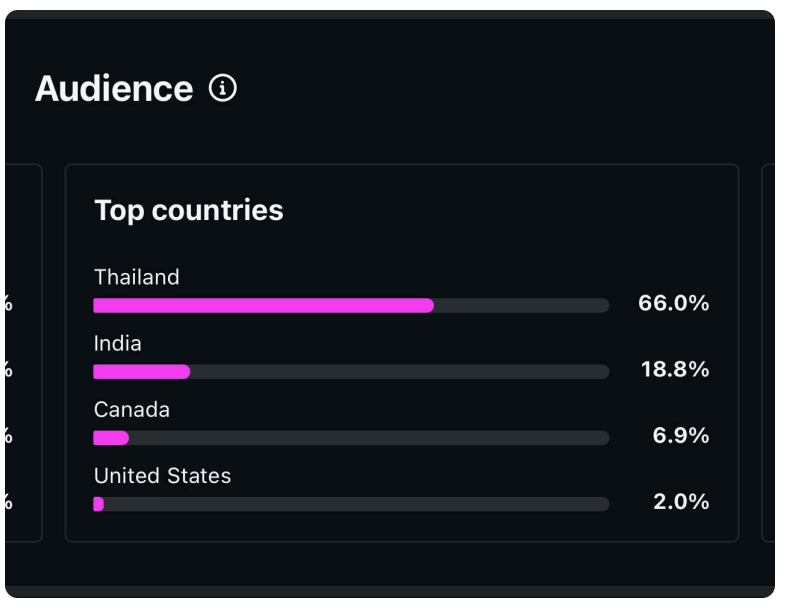

Thai Sikh News

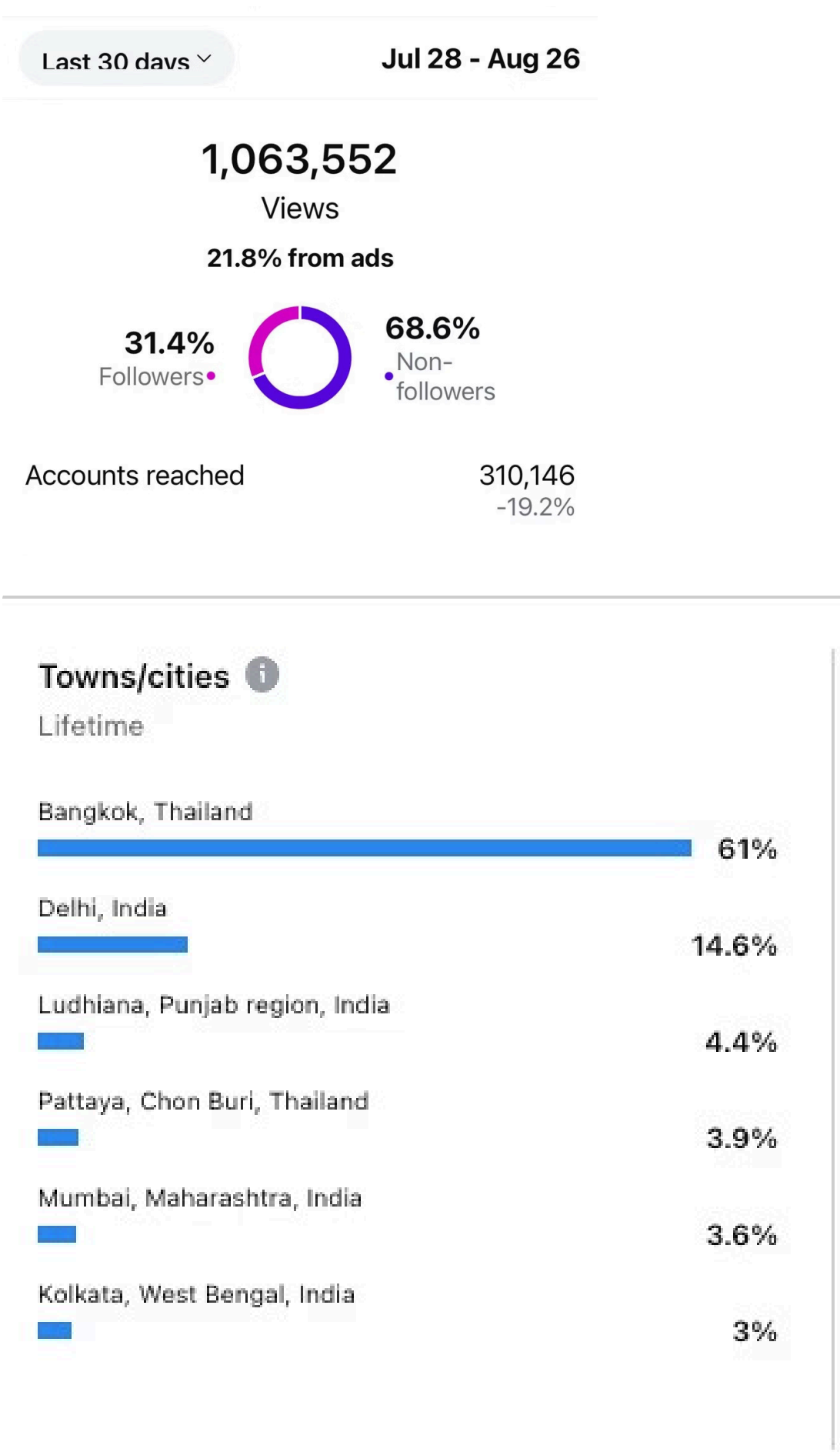

Sponsor Benefits

Increased Brand Awareness

Our audience is made up of youth, entrepreneurs and families in Thailand's Indian community.

Promote to Thai-Indian Audience

TSN Media is uniquely positioned within the Thai-Indian audience. This means your brand will be endorsed within this circle in an authentic, respected way.

Multi-Channel Exposure

Your brand appears across Facebook, Instagram, YouTube, Tiktok, and PR outlets, ensuring consistent visibility in the places the Thai-Indian audience actually spends time.

Co-Create Campaigns

E.g., "10% off use code TSNTalks".

Because we understand the Thai-Indian market, we know how to **co-create campaigns** that feel authentic:

- Restaurant partnerships (on-location recordings, tastings, family offers).
- Community-focused promotions (festival tie-ins, giveaways).
- Long-term association with **TSN News**, the trusted voice of Thai-Indians.

TSN Talks Sponsorship Options

Q) Can you show me an example of the kind of advertisement you plan to do for our brand?

1. Brought to You By" + On-Screen Branding Sponsor

- **Logo Placement:** Your logo featured on-screen during episodes, visible throughout conversations (**see example:** —>)
- **Lower-Third Banners**: Your tagline, offer, or promo highlighted visually at key discussion moments.
- **End Card**: A short, engaging 3–5 second branded video at the end of each episode or reel — perfect for reinforcing your message

> 💡 *Think of this as premium product placement for your brand identity.*

2. Content Integration & Product Placement

- **On-Set Product Placement**: Your product, brand or logo placed naturally within the studio setup — seen by every viewer, without feeling like an ad.
- **Branded Experiences**: We can dedicate segments to trying your food, unboxing, or highlighting your product story in a way that feels natural and conversational.
- **Guest Gifting**: Sponsored hampers or items given to guests, acknowledged on-air.

📸 *See example: Saras gift hampers featured in-episode.*

This style feels authentic and creates a moment that audiences remember and share.

3. Brought to You By" Sponsorship (Verbal Mentions Only)

Exclusive sponsor for an episode, verbal mention only, no on-screen branding

- **Includes:**
  - **Pre-roll**: "Today's conversation with [Notable Guest] is brought to you by..."
  - **Mid-roll:** Host-read ad (60 seconds) discussing sponsor's value proposition
  - **Post-roll:** "Thanks to [Sponsor] for making this episode possible"
  - **Visual:** Logo in thumbnail, video overlay, description

Best for: High-budget sponsors, celebrity/VIP guest episodes, special announcements

Typically, this involves a 15-30 second host-read announcement at the start of the podcast, such as: *"Today's episode is brought to you by [Your Brand], helping you [brief description of benefit]."*

4. Signature Segment Sponsorship

A recurring segment on TSN Talks named after the sponsor:

For Example: *"The [brand name] segment, sponsored by {brand}"* → 3 quick-fire questions asked to every guest, with sponsor branding on screen.

How It Works

- The host introduces the segment with the sponsor's name and logo on screen.
- 3 signature questions (light, engaging, and consistent across episodes)
- Sponsor branding integrated visually during the segment (lower-third banner or logo overlay).

> Audiences love consistency. By attaching your brand to a memorable segment, you secure **repeated, lighthearted, and positive exposure** every single week.

Cross-Platform Visibility

- **Social Media Clips:** Sponsor **tagged and collaborated** on every video reel, and Instagram post.
- **Podcast Description Links:** Place Direct call-to-action buttons on our Bio (reservations, delivery link, promo code).

> This ensures your sponsorship is seen in both **long-form episodes** and **viral short-form content**.

Thai Sikh News Advertising Options

Posts	Duration	Advertising Budget (included)	Total Cost (THB)
3 x Posts on Thai Sikh News Facebook + Instagram	1 week	5,000 THB	**20,000 THB**
5 x Posts on Thai Sikh News Facebook + Instagram	2 weeks	7,000 THB	**30,000 THB**
10 x Posts on Thai Sikh News Facebook + Instagram	4 weeks	10,000 THB	**40,000 THB**

- Thai Sikh News Facebook Page
- Thai Sikh News Instagram Page

🎁 TSN Media Sponsorship Bundle Packages

Thai Sikh News + TSN Talks

Maximise your advertising impact with our curated bundle packages.

For Budgets under 30,000 THB

Duration: 1 week

- 1 episode of TSN Talks Episode Sponsorship
  - Promo Banner for content across Social Media
- **3-5 Social Media Posts** on Thai Sikh News (Facebook, Instagram, Tiktok)
  - 5,000 THB Advertising Budget included

Regular Price: ฿40,000

Bundle Price: ฿29,000

Guaranteed: 100,000 Reach

For Budgets under 50,000 THB

Duration: 2 weeks

- **2 episodes** of TSN Talks Episode Sponsorship (verbal + visual branding)
  - Promo Banner for content across all Social Media content
- **5-7 social media posts on Thai Sikh News** (Facebook, Instagram, TikTok)
  - 7,000 THB Advertising Budget included

Regular Price: ฿55,000

Bundle Price: ฿39,000

Guaranteed: 200,000 Reach

BUNDLE A: "BRAND VISIBILITY PACKAGE"

Duration: 1 month

- 4 episodes of "Brought to You By" Full Episode Sponsorship + On-Screen Branding (Option 1)
  - Promo Banner for content across all Social Media content
- **10 social media posts on Thai Sikh News** (Facebook, Instagram, TikTok)
  - 10,000 THB Advertising Budget included

Regular Price: ฿105,000

Bundle Price: ฿69,000

Guaranteed: 350,000 Reach

BUNDLE B: "PREMIUM PACKAGE"

⭐ Most Popular

Duration: 1 month

- **4 episodes** of "Brought to You By" Full Episode Sponsorship + On-Screen Branding (Option 1)
- 1 **Guest Feature** Episode
- 4 Episodes of **Product Placement**
- **12 social media posts** on Thai Sikh News
  - 15,000 THB Advertising Budget included

Regular Price: ฿150,000

Bundle Price: ฿109,000

Guaranteed: 500,000 Reach

BUNDLE C: "SIGNATURE SPONSOR PACKAGE" 💎

Duration: 2 months

- **8 episodes** of "Brought to You By" Full Episode Sponsorship + On-Screen Branding (Option 1)
- 1 **Guest Feature** Episode
- 8 Episodes of **Signature Segment Sponsorship**
- **20+ social media posts** on Thai Sikh News
  - 25,000 THB Advertising Budget included

Regular Price: ฿355,000

Bundle Price: ฿185,000

(Save ฿170,000)

Guaranteed: 1,000,000 Reach

TSN Sponsorship Pricing Tiers

TSN Talks offers a comprehensive range of sponsorship options designed to align with diverse marketing objectives and budgets. From subtle brand integration to full episode features, our flexible tiers ensure your brand achieves optimal visibility and engagement within the Thai-Indian community.

OPTION 1: "Brought to You By" Full Episode Sponsorship + On-Screen Branding

This premium tier offers maximum visibility, featuring your logo prominently throughout episodes, lower-third banners, and on end cards. Ideal for brands seeking consistent, high-impact presence.

Duration	Episodes	Price	Per-Episode Rate	Savings
Single Episode	1	฿25,000	฿25,000	-
1 Month	4	฿80,000	฿20,000	20%
2 Months	8	฿144,000	฿18,000	28%
3 Months	12	฿198,000	฿16,500	34%

Recommendation: This remains our premium tier, appropriately priced for its comprehensive brand exposure.

OPTION 2: Content Integration & Product Placement

Experience natural product placement, branded experiences, and guest gifting within our content. This option creates an authentic connection between your brand and our audience, making it perfect for product-focused businesses.

Duration	Episodes	Price	Per-Episode Rate	Savings
Single Episode	1	฿20,000	฿20,000	-
1 Month	4	฿60,000	฿15,000	25%
2 Months	8	฿104,000	฿13,000	35%
3 Months	12	฿138,000	฿11,500	42.5%

Recommendation: Pricing for this option offers excellent value for brand awareness, providing significant discounts for longer commitments.

OPTION 3: "Brought to You By" Full Episode Sponsorship (Verbal mentions only)

A cost-effective entry point for brands, including pre-roll, mid-roll, and post-roll mentions complemented by visual branding. This option ensures your brand is associated with the entire episode, reaching listeners at key moments.

Duration	Episodes	Price	Per-Episode Rate	Savings
Single Episode	1	฿15,000	฿15,000	-
1 Month	4	฿50,000	฿12,500	17%
2 Months	8	฿88,000	฿11,000	27%
3 Months	12	฿120,000	฿10,000	33%

Recommendation: This is a strong entry-level choice, making sponsorship accessible for budget-conscious brands.

OPTION 4: Signature Segment Sponsorship ⭐

Elevate your brand with a recurring, branded segment such as "The "education" segment is brought to you by [Brand]." This option offers deeper integration and builds strong brand association over time through custom content, requiring a minimum 1-month commitment.

Duration	Episodes	Price	Per-Episode Rate	Savings
1 Month	4	฿70,000	฿17,500	-
2 Months	8	฿120,000	฿15,000	14%
3 Months	12	฿162,000	฿13,500	23%
6 Months	24	฿288,000	฿12,000	31%

Why this pricing: This option is priced between Options 1 and 2, reflecting its higher value compared to verbal mentions but less than full on-screen branding. The 6-month option is designed to encourage long-term partnerships for maximum brand recall.

OPTION 5: Guest Feature Episode

A unique opportunity for thought leadership, featuring a dedicated interview episode with your business leader or representative. This is a one-time investment that yields valuable, reusable content for your own marketing efforts.

1

BASIC: ฿20,000

- 30-minute interview
- Standard editing
- Published on all platforms
- 2 social media clips

2

STANDARD ⭐: ฿45,000

- 45-minute interview
- Professional editing + B-roll
- Published on all platforms
- 5 social media clips (TikTok, Reels)
- Custom thumbnail
- Sponsor receives video files (1080p)
- Option for "LIVE EPISODE" at Venue.

Why this pricing: Guest episodes demand significantly more production time and offer sponsors highly valuable, reusable content for their own marketing. This premium positioning targets serious sponsors seeking thought leadership and long-term asset value.

Extra Sponsorship Opportunities

1. Live Tasting Episode (For Restaurants ONLY)

We will do a Live episode recorded at your restaurant. This works if you have a well known Head Chef who we can promote.

Your head chef or owner will join us as a special guest, sharing their culinary journey, food philosophy, and behind-the-scenes insights.

Authentic Storytelling

Chefs are natural storytellers, and their passion for food translates into compelling content that genuinely resonates with our audience.

Product Placement

Beyond just showcasing dishes, we create an immersive experience, bringing your brand to life as our hosts react to and savor your food.

Built-in PR

This episode acts as a comprehensive restaurant showcase. It can be segmented into viral reels like "Chef [Name]'s secret recipe revealed..." or "Tasting the best biryani in Bangkok."

Community Engagement

Restaurants can extend invitations to loyal customers, influencers, or food bloggers to be part of the live audience, fostering a strong sense of community.

Benefits for Restaurants

- Your restaurant becomes the **setting and backdrop** of the entire episode.
- The **chef or owner's voice** gets featured, adding credibility and emotional storytelling.
- Signature dishes are **highlighted on camera**, giving viewers a reason to visit.
- Short-form clips can be repurposed as *"Tasting Moments"* or *"Chef Insights"* for social media.

> This isn't just a podcast ad — it's an **episode that immerses viewers in your restaurant's story and atmosphere**. Viewers feel like they're sitting at your table, not just watching an ad.

More advertising

- **Multi-Platform Push:** Your restaurant receives not just the full episode, but also a suite of short-form tasting clips optimised for TikTok, Instagram, Facebook, and YouTube, ensuring maximum reach.
- **Targeted Boost:** We offer the option to run a paid advertising campaign leveraging TSN Talks content, specifically geo-targeted around Bangkok to drive direct foot traffic to your establishment.

How will this benefit my brand?

Unlike traditional advertising campaigns, a partnership with TSN Talks offers a deeper, more integrated connection with your target audience.

Brand Authenticity & Trust

Your brand benefits from a genuine endorsement by our trusted hosts, fostering a deeper level of credibility and rapport with local audience.

> Viewers are more likely to recall and trust a brand recommended by a voice they respect and follow.

Longevity

Each episode and associated content lives indefinitely across major platforms including YouTube, Facebook, Instagram, and Spotify.

> This means your sponsorship continues to generate valuable impressions and engagement long after the initial broadcast.

Community Exposure

Gain unparalleled exposure to a highly engaged and tight-knit Bangkok and Indian community.

> Fosters word-of-mouth marketing and builds strong brand loyalty within a demographic known for its strong community ties and shared cultural values.

By integrating your **brand directly into our content**, you're not just buying ad space; you're investing in meaningful engagement, sustained visibility, and the power of community recommendation.

Sponsoring TSN Talks doesn't just get your brand logo on a podcast — it gets you access to a **highly engaged, Thai Indian audience in Bangkok**, with **bonus visibility across the Indian communities in SEA and worldwide**.