Pvt. O. T. Hoffstetter Jr.
26th Trng Sq.
Squadron 'C'
Army Air Forces
Jefferson Barracks

Miss Martha Darough
Lutheran Hospital School of Nursing
Nurses Home #3
St. Louis (18). Mo

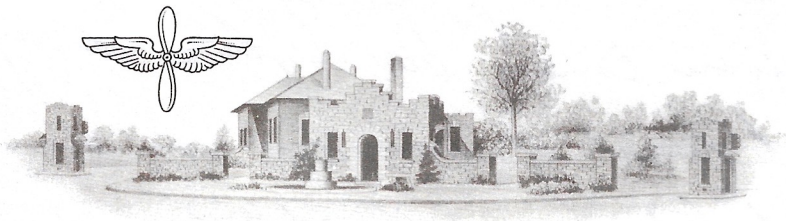

JEFFERSON BARRACKS
MISSOURI

aug 29 —

Dear Martha.

Well I am starting this letter to you but I have a short time I wish to write. So this letter might jump in time.

I hope you are up & around when you get this letter.

I just read one of your moron jokes as you call them. I heard one so here goes "Did you hear about the boy putting his father in the ice box; so he will have cold egg: after me like that well I just better give up. what do you say?

Now I will answer the letter I should of answer about 10 days ago. That date on the letter is aug 22. That is not to bad. I like that red tag you put on the back of the letter. If the girls are raping you about the way I address the last letter. Well, how about this way

Miss Martha "The Great Lama" Darrough.

You said that you saw the moon when you were coming back from duty. Well, what kind of moon did we have for our date? I couldn't tell you untill I left you. You see you have a spell out about.

Well I will have to got but I will see you soon. and that is better that writing

Love

Jop.