Pvt. A.T. Hoffstetter Jr.
26th Trng Gr.
Squadron C
Army Air Force
Jefferson Barracks
Mo

Free

JEFFERSON BARRACKS, MO.
SEP 7
1130AM
1943

Miss Martha Darrough
Lutheran Hospital & School of Nursing
Nurses Home #3
St. Louis 14 Mo.

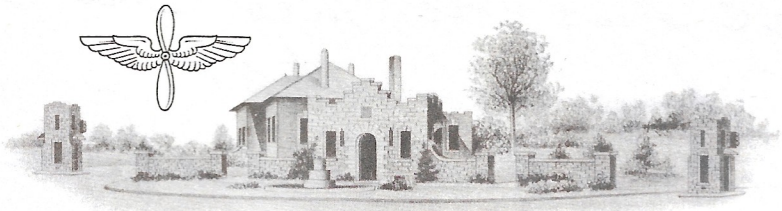

JEFFERSON BARRACKS
MISSOURI

Sept 6, 1943

Dearest Martha:

Well today being Labor day I worked the fingers to the bone. I had K.P. again today. I washed pots + pans all day and do I have dishpan hands but at last I can say my hands are ~~raw~~ clean. Well that is enought about this ~~eventful~~ life of mine.

Say tell me about you life. Dear Martha I sure hated to leave you last night. I hope I can stay with you longer but this is war and I just made it to the camp. Well now to answer you letter.

Boy, I should would like to see you this week. I will try to call you. Say that paper I a ~~lie~~ of all right. I am writing this letter on my bed so that is why the lines are bad. I am tied that is why I am on the bed. Say did you mean that about wearing slacks ~~+ then we could wrestle~~. Well the next time we go out that is the ~~why~~ way you dress. And about

wrestling so that is what you call it when I kiss you. Next time I well have to change my method.

That is a good time to stop writing just to listen to Frank Sinatra. So you like him. Well I will not say anything about him than we can live happy ever after. and not have blood over the place.

Well lights are going out and I want you to get this note so I will mail it.

Love

Tony.