AFTER FIVE DAYS RETURN TO

Pvt. O.T. Hoffstetter Jr.
26th Trng Bn.
Squadron "C"
Jefferson Barracks
Mo

Free
1943

—AIR MA.L—

Miss Martha (Russie) Danough
1627 Hought Ave
Indianapolis (3) Indiana

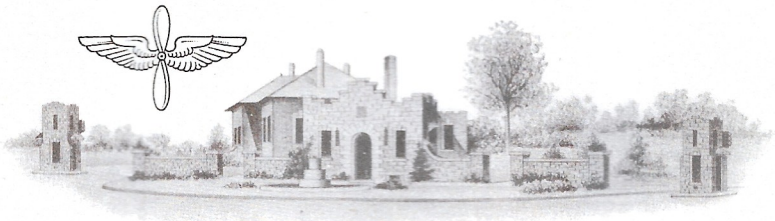

JEFFERSON BARRACKS
MISSOURI

July 30, 1943

Dear Martha

I just got you picture and I can not thank you enought for it. I think you look very beautiful. In your letter you said that you were going to put the picture in the letter that is why I through I lost it. But now I am very happy to get the picture.

I do not have much news. I try to get out of fire guard or K.P. They just love to put me on K.P.

I went to the opera last night in convoy there were 3 truck and I had WAAC in it. I was a nice boy I did not even talk to them. and I meet some girl I knew in High school. She is in nursing. She as her vacation but it is only for 2 weeks. So you see you are very lucky to get 3 weeks.

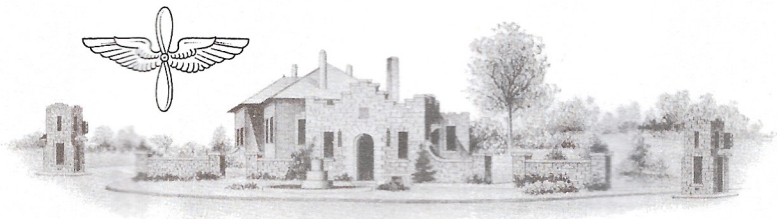

JEFFERSON BARRACKS
MISSOURI

This is page 2 but if I was you I would not read this page because I do not have any thing to say.

Do you know that Saturday will be my first date for the whole month of July. That is pretty bad even you could do betta than that.

Did you say the corny jokes were unappreciated or appreciated by the whole family.

When you said that you saw "Planes to Cairo." If you like romance in your pictures and there is not well I know something you can do about it. And I think you do too.

I am just reading the part in you letter about the ring!! and the radio is playing the song "As time goes by". I should never say this but I believe in put down what on my mind so here goes. Well as I said the radio was playing and I just would like to know how much fun it would be to hold you in my arms.

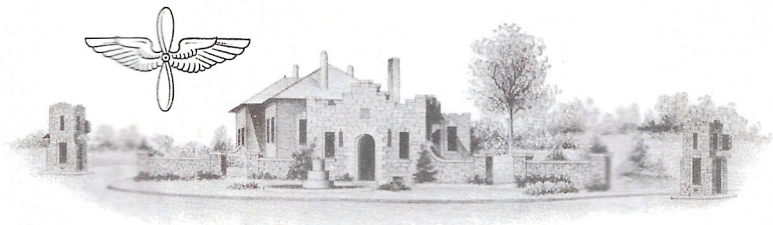

JEFFERSON BARRACKS
MISSOURI

Do not think I am like Dick because I told you not to read the second page.

Well, after that I think I better close before I pour out my heart. which has a lot of ups & downs. Please forgive me for putting that in I hope you do not mind too much.

Love
"Hop"

P.S. Thanks for the picture
P.P.S. Have a good time on the vocation
P.P.P.S. you look very nice in the picture.
P.P.P.P.S. and have breakfast in bed you will enjoy it.
P.P.P.P.P.S. Do you think that is enough of P.S.
P.P.P.P.P.P.S. Do not answer this letter unless you are having a good time and if not come down to St. Louis and I will try.

That is a letter by itself.

Love
Hop