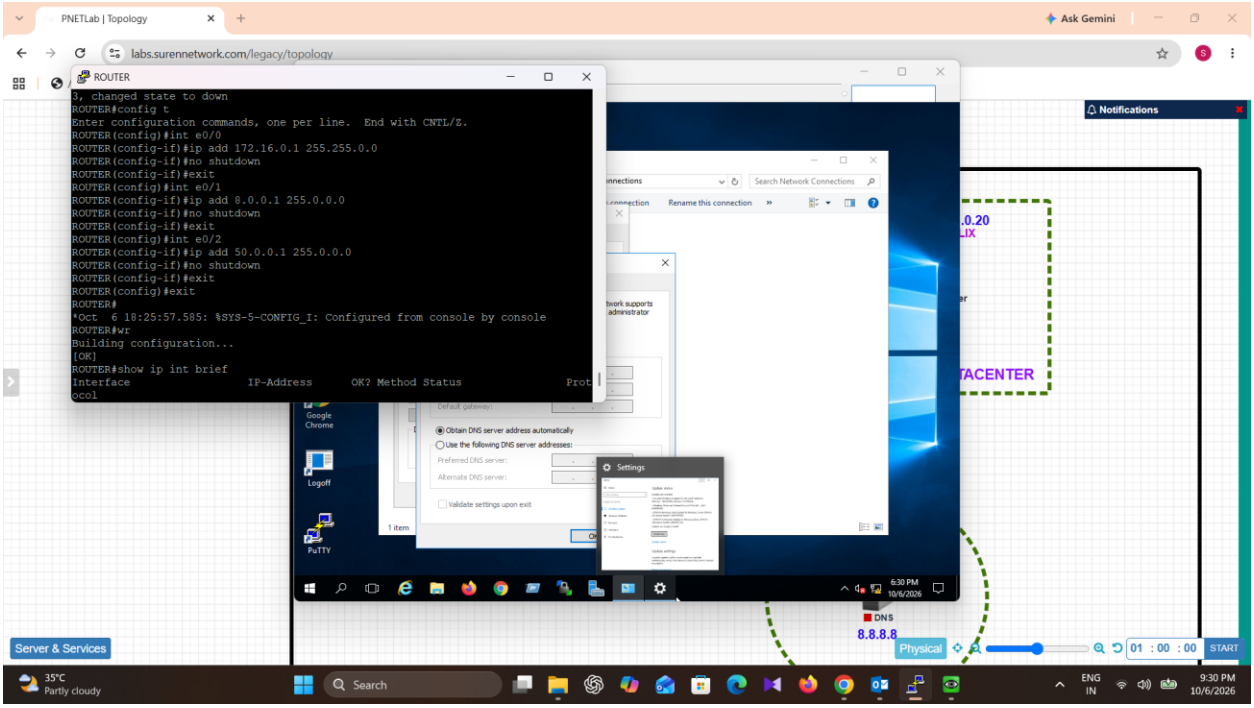
PNETLab | Topology
labs.surennetwork.com/legacy/topology
ROUTER
3, changed state to down
ROUTER#config t
Enter configuration commands, one per line. End with CNTL/Z.
ROUTER(config)#int e0/0
ROUTER(config-if)#ip add 172.16.0.1 255.255.0.0
ROUTER(config-if)#no shutdown
ROUTER(config-if)#exit
ROUTER(config)#int e0/1
ROUTER(config-if)#ip add 8.0.0.1 255.0.0.0
ROUTER(config-if)#no shutdown
ROUTER(config-if)#exit
ROUTER(config)#int e0/2
ROUTER(config-if)#ip add 50.0.0.1 255.0.0.0
ROUTER(config-if)#no shutdown
ROUTER(config-if)#exit
ROUTER(config)#exit
ROUTER#
*Oct 6 18:25:57.585: %SYS-5-CONFIG_I: Configured from console by console
ROUTER#wr
Building configuration...
[OK]
ROUTER#show ip int brief
Interface IP-Address OK? Method Status Protocol
Notifications
Server & Services
DNS
8.8.8.8
Physical
START

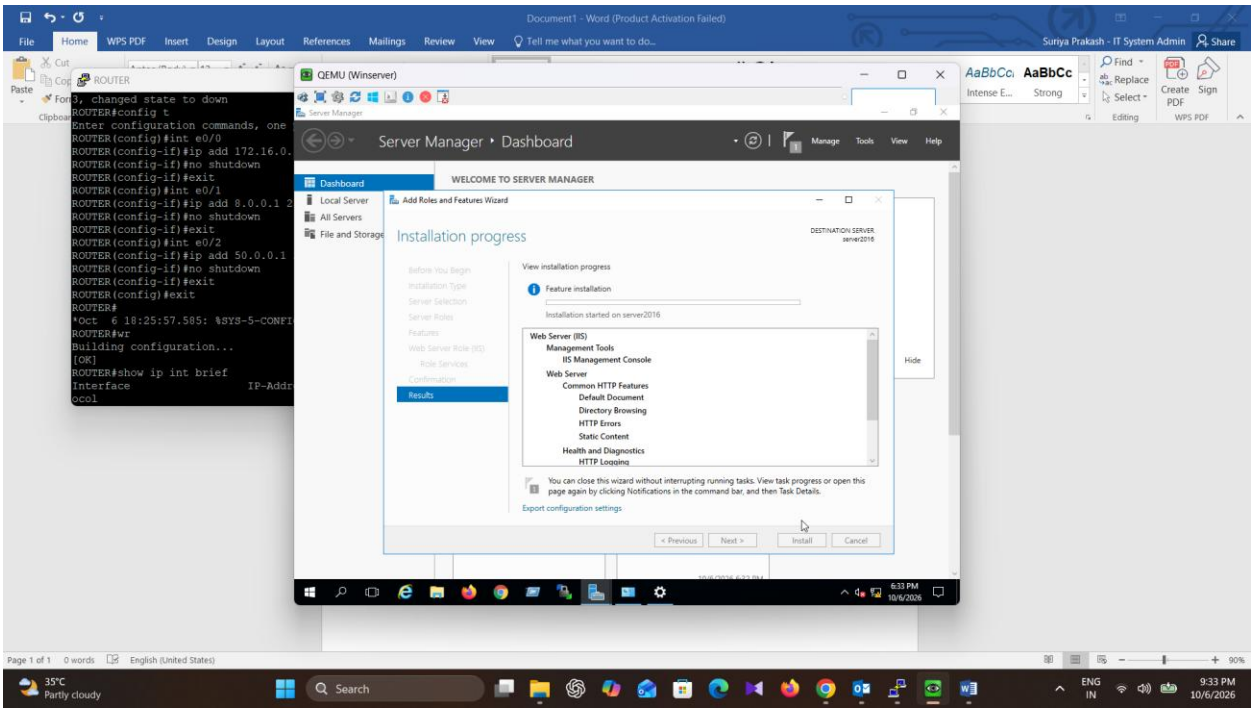
Document1 - Word (Product Activation Failed)
ROUTER
QEMU (Winserver)
Server Manager
Server Manager ‣ Dashboard
WELCOME TO SERVER MANAGER
Add Roles and Features Wizard
Installation progress
View installation progress
Feature installation
Installation started on server2016
Web Server (IIS)
Management Tools
IIS Management Console
Web Server
Common HTTP Features
Default Document
Directory Browsing
HTTP Errors
Static Content
Health and Diagnostics
HTTP Logging
Export configuration settings
Install
Cancel

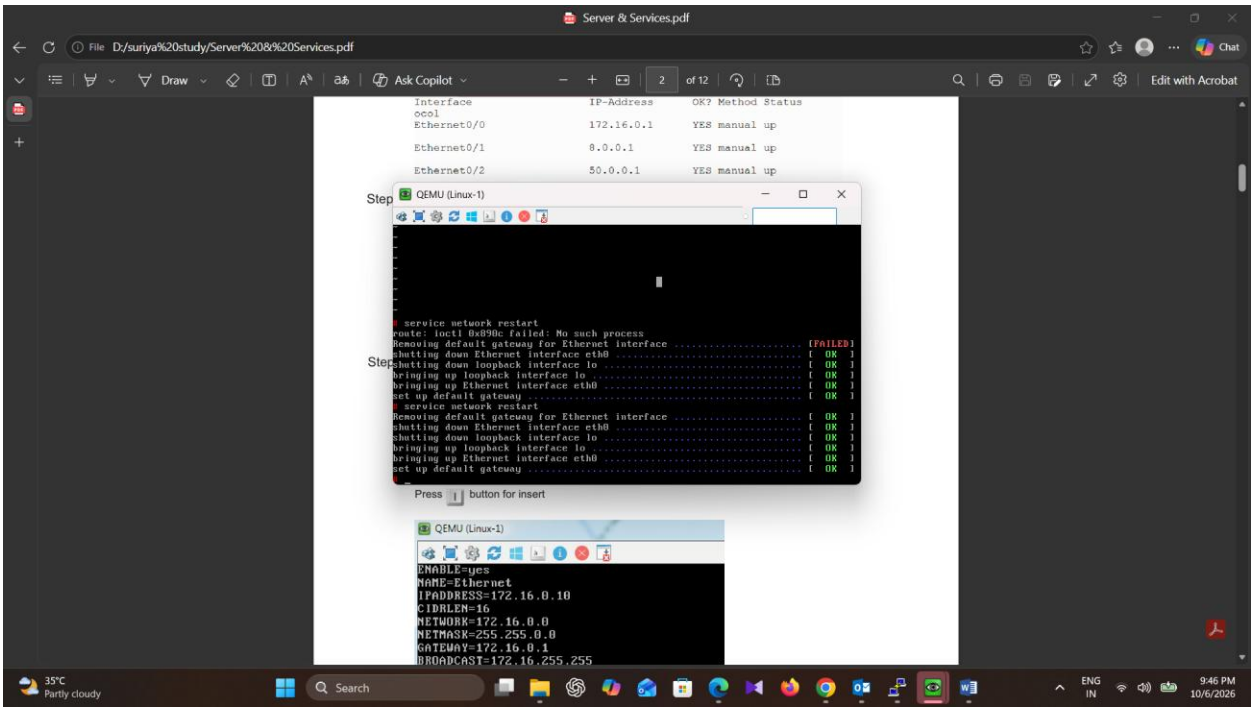
Server & Services.pdf
File D:/suriya%20study/Server%20&%20Services.pdf
Ask Copilot
2 of 12
Edit with Acrobat
Interface IP-Address OK? Method Status
ocol
Ethernet0/0 172.16.0.1 YES manual up
Ethernet0/1 8.0.0.1 YES manual up
Ethernet0/2 50.0.0.1 YES manual up
QEMU (Linux-1)
service network restart
route: ioctl 0x890c failed: No such process
Removing default gateway for Ethernet interface [FAILED]
shutting down Ethernet interface eth0 [OK]
shutting down loopback interface lo [OK]
bringing up loopback interface lo [OK]
bringing up Ethernet interface eth0 [OK]
set up default gateway [OK]
service network restart
Removing default gateway for Ethernet interface [OK]
shutting down Ethernet interface eth0 [OK]
shutting down loopback interface lo [OK]
bringing up loopback interface lo [OK]
bringing up Ethernet interface eth0 [OK]
set up default gateway [OK]
Press button for insert
QEMU (Linux-1)
ENABLE=yes
NAME=Ethernet
IPADDRESS=172.16.0.10
CIDRLEN=16
NETWORK=172.16.0.0
NETMASK=255.255.0.0
GATEWAY=172.16.0.1
BROADCAST=172.16.255.255
35°C Partly cloudy
Search
ENG IN
9:46 PM 10/6/2026

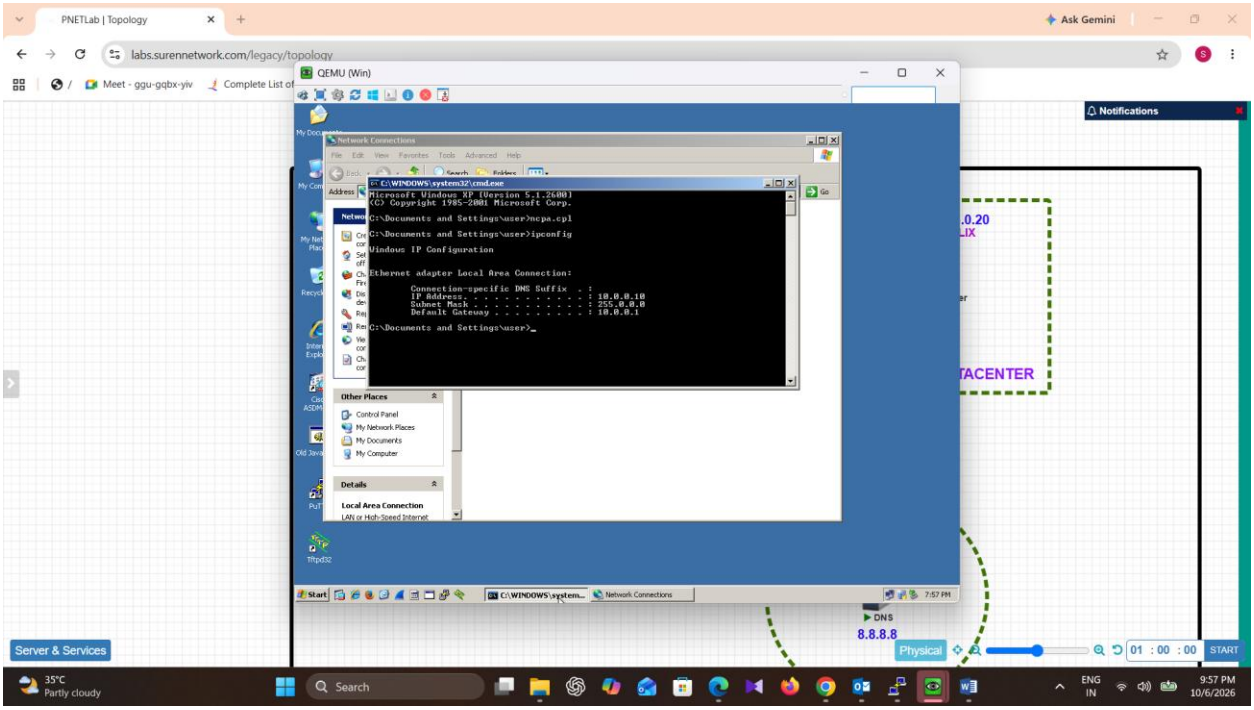
PNETLab | Topology
labs.surennetwork.com/legacy/topology
Ask Gemini
QEMU (Win)
Network Connections
C:\WINDOWS\system32\cmd.exe
Microsoft Windows XP [Version 5.1.2600]
(C) Copyright 1985-2001 Microsoft Corp.
C:\Documents and Settings\user>ncpa.cpl
C:\Documents and Settings\user>ipconfig
Windows IP Configuration
Ethernet adapter Local Area Connection:
Connection-specific DNS Suffix . :
IP Address. . . . . : 10.0.0.10
Subnet Mask . . . . . : 255.0.0.0
Default Gateway . . . . . : 10.0.0.1
C:\Documents and Settings\user>_
Other Places
Control Panel
My Network Places
My Documents
My Computer
Details
Local Area Connection
LAN or High-Speed Internet
Notifications
TACENTER
DNS
8.8.8.8
Server & Services
Physical
01 : 00 : 00
START
35°C Partly cloudy
Search
ENG IN
9:57 PM 10/6/2026

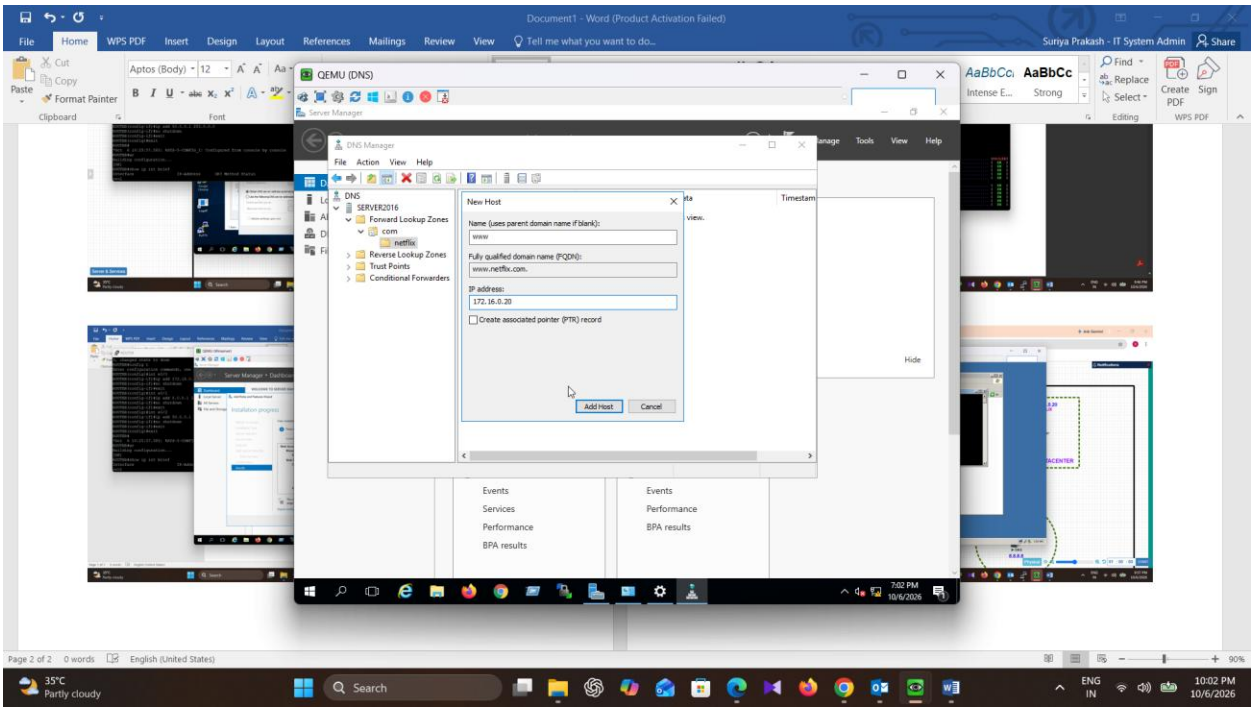
Document1 - Word (Product Activation Failed)
QEMU (DNS)
DNS Manager
New Host
Name (uses parent domain name if blank):
www
Fully qualified domain name (FQDN):
www.netflix.com.
IP address:
172.16.0.20
Create associated pointer (PTR) record
Add Host
Cancel
SERVER2016
Forward Lookup Zones
com
netflix
Reverse Lookup Zones
Trust Points
Conditional Forwarders

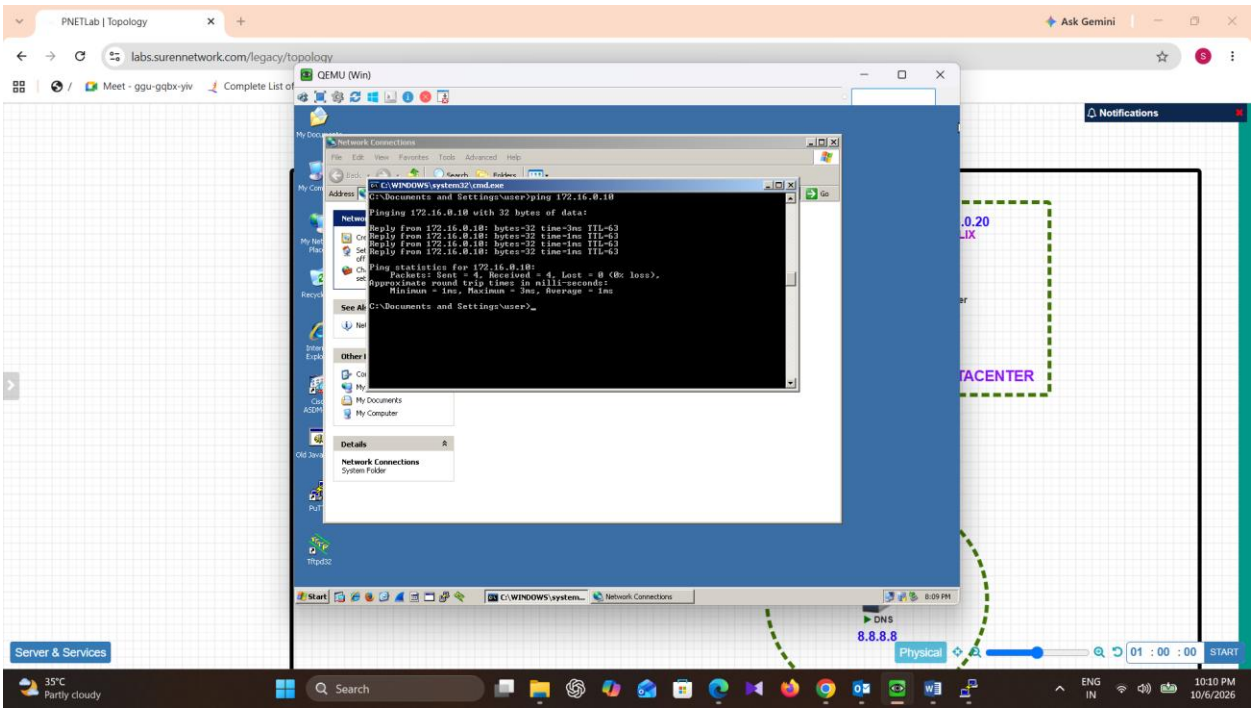
PNETLab | Topology
labs.surennetwork.com/legacy/topology
QEMU (Win)
C:\WINDOWS\system32\cmd.exe
C:\Documents and Settings\user>ping 172.16.0.10
Pinging 172.16.0.10 with 32 bytes of data:
Reply from 172.16.0.10: bytes=32 time=3ms TTL=63
Reply from 172.16.0.10: bytes=32 time=1ms TTL=63
Reply from 172.16.0.10: bytes=32 time=1ms TTL=63
Reply from 172.16.0.10: bytes=32 time=1ms TTL=63
Ping statistics for 172.16.0.10:
Packets: Sent = 4, Received = 4, Lost = 0 (0% loss),
Approximate round trip times in milli-seconds:
Minimum = 1ms, Maximum = 3ms, Average = 1ms
C:\Documents and Settings\user>
Network Connections
Notifications
DNS
8.8.8.8
Server & Services
Physical
START

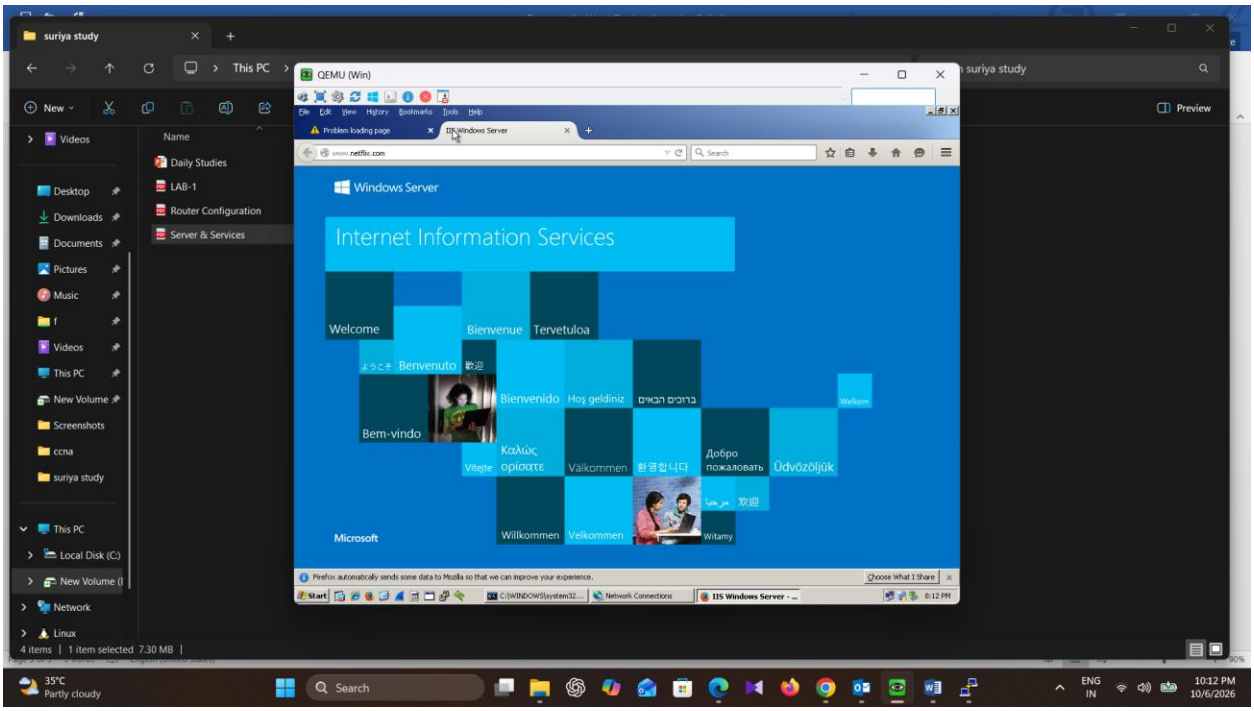
suriya study
This PC
QEMU (Win)
Problem loading page
IIS Windows Server
www.netflix.com
Windows Server
Internet Information Services
Welcome
Bienvenue
Tervetuloa
Benvenuto
Bienvenido
Hoş geldiniz
Bem-vindo
Καλώς ορίσατε
Vítejte
Välkommen
환영합니다
Добро пожаловать
Üdvözöljük
Willkommen
Velkommen
Witamy
Microsoft
Firefox automatically sends some data to Mozilla so that we can improve your experience.
Choose What I Share
Videos
Desktop
Downloads
Documents
Pictures
Music
Screenshots
ccna
Name
Daily Studies
LAB-1
Router Configuration
Server & Services
Preview
4 items | 1 item selected 7.30 MB
35°C
Partly cloudy
Search
ENG
IN
10:12 PM
10/6/2026

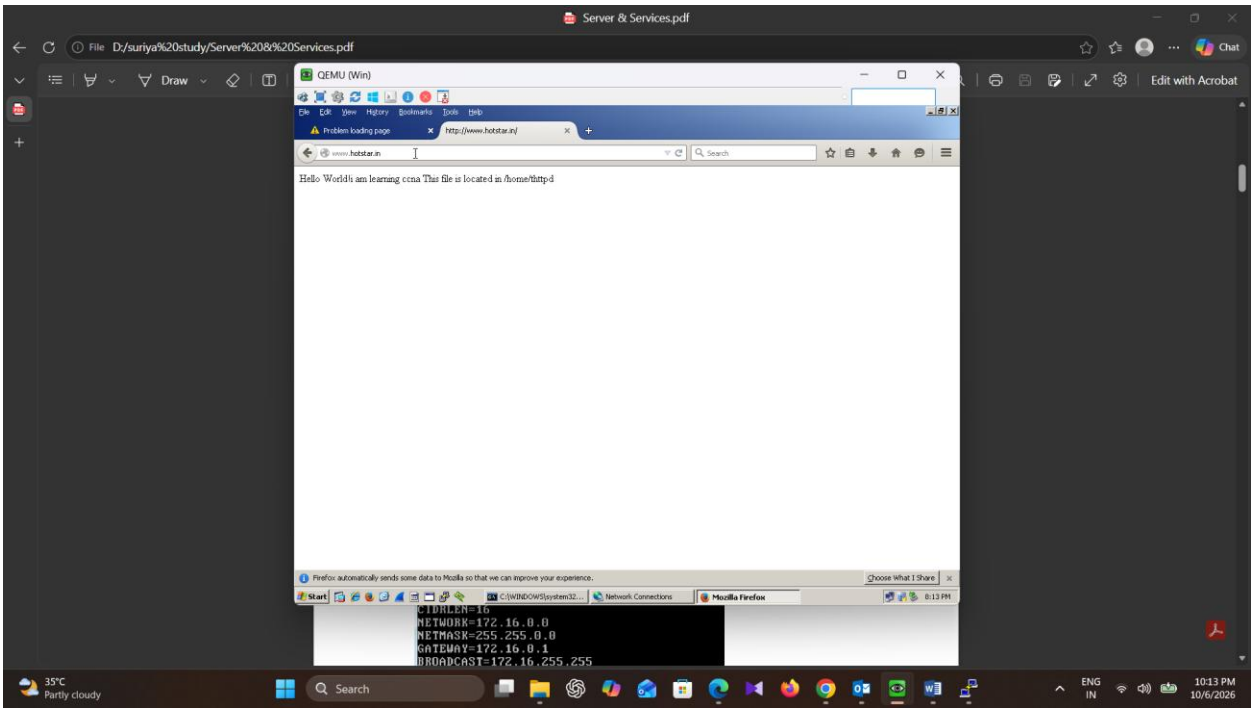
Server & Services.pdf
D:/suriya%20study/Server%20&%20Services.pdf
Draw
Edit with Acrobat
Chat
QEMU (Win)
Problem loading page
http://www.hotstar.in/
www.hotstar.in
Hello World! I am learning ccna This file is located in /home/http-d
Firefox automatically sends some data to Mozilla so that we can improve your experience.
Choose What I Share
CIDRLEN=16
NETWORK=172.16.0.0
NETMASK=255.255.0.0
GATEWAY=172.16.0.1
BROADCAST=172.16.255.255
35°C
Partly cloudy
Search
ENG
IN
10:13 PM
10/6/2026

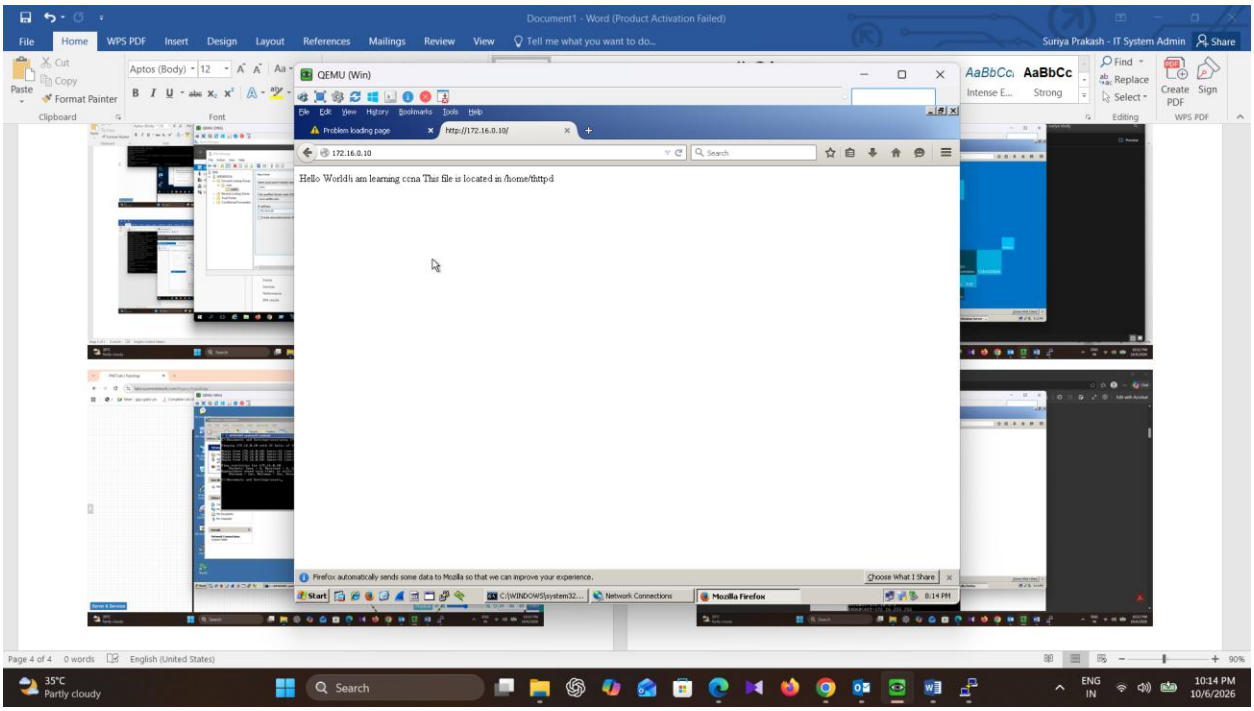
Document1 - Word (Product Activation Failed)
QEMU (Win)
http://172.16.0.10/
Hello World!i am learning ccna This file is located in /home/http-d

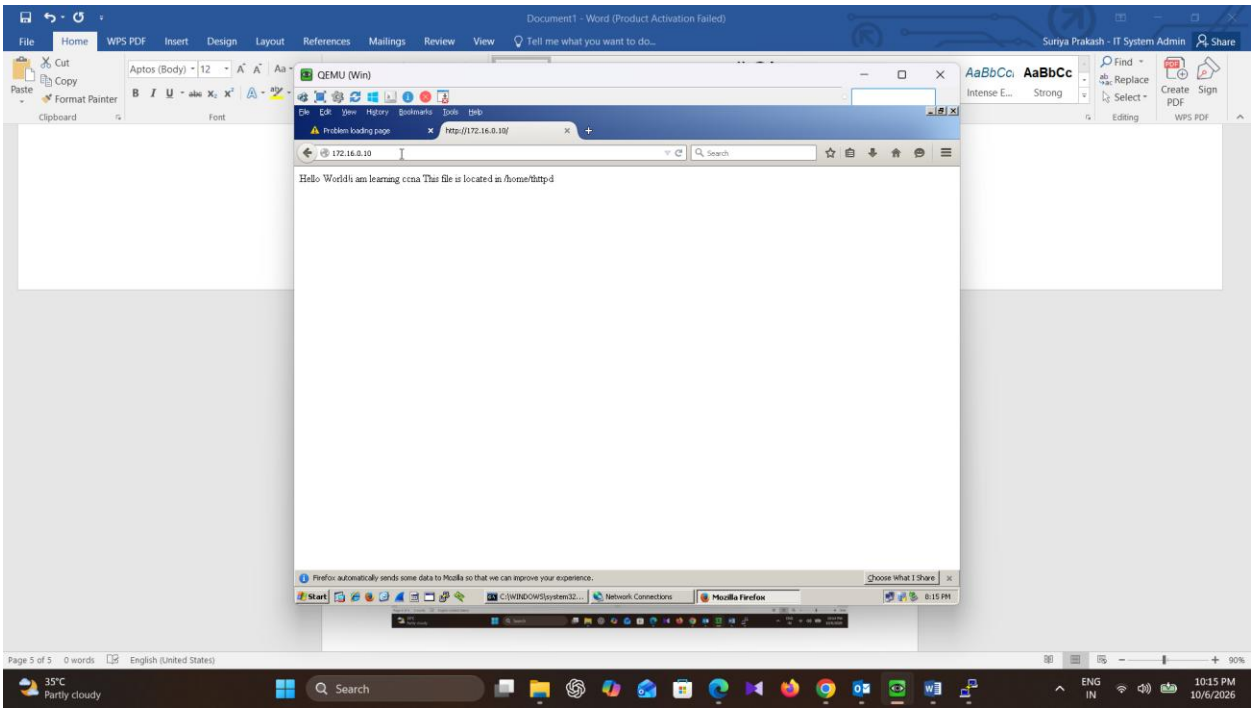
Document1 - Word (Product Activation Failed)
QEMU (Win)
http://172.16.0.10/
Hello World!i am learning ccna This file is located in /home/http-d