TO CREATE A VIRTUAL MACHINE :

1.TO CREATE A RESOURCE GROUP

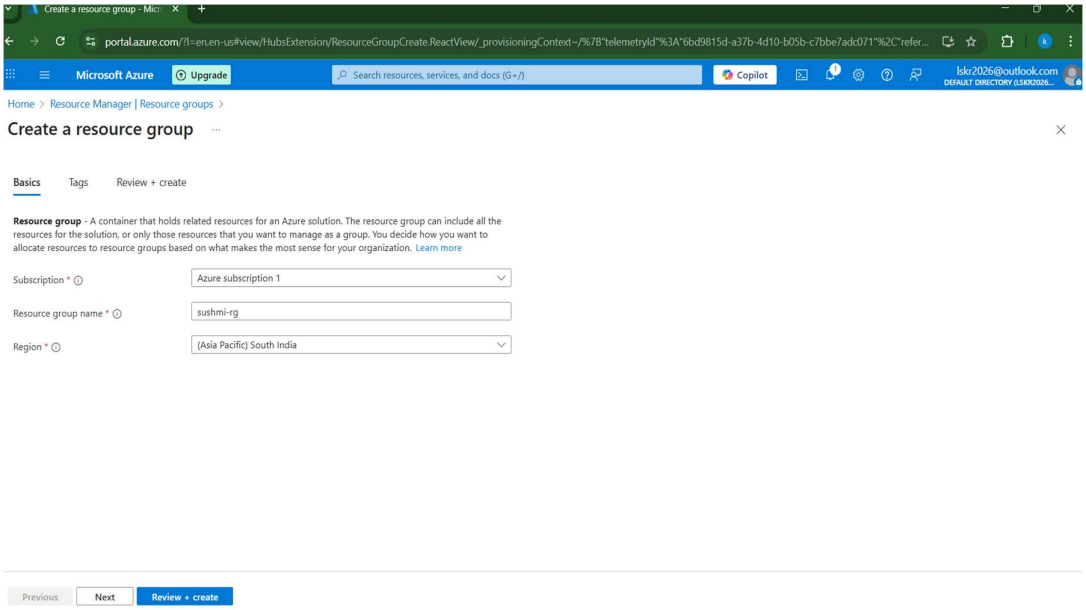

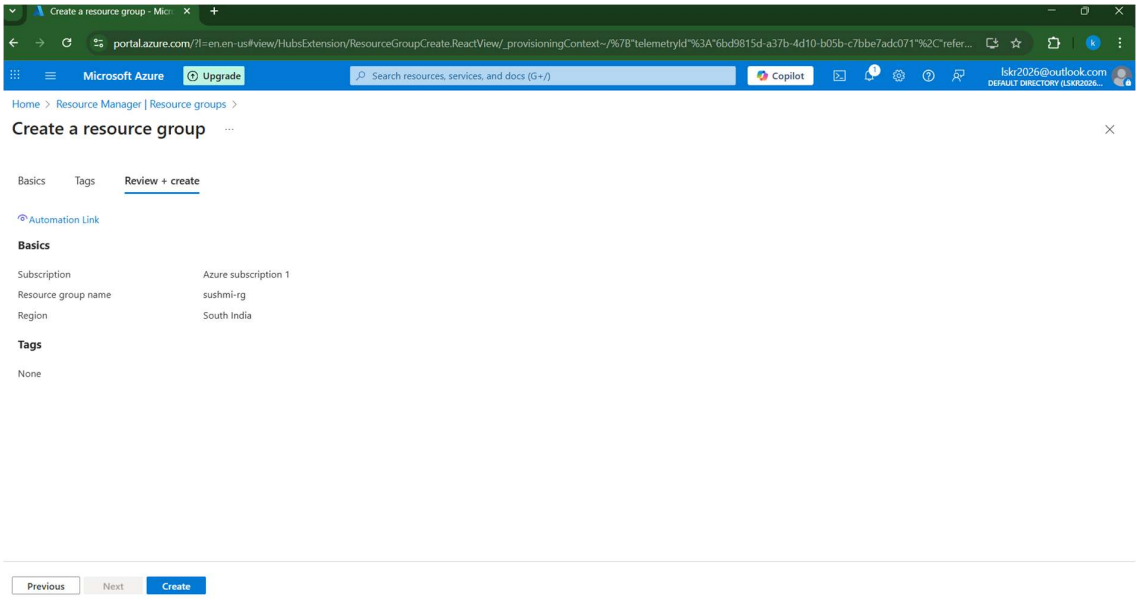

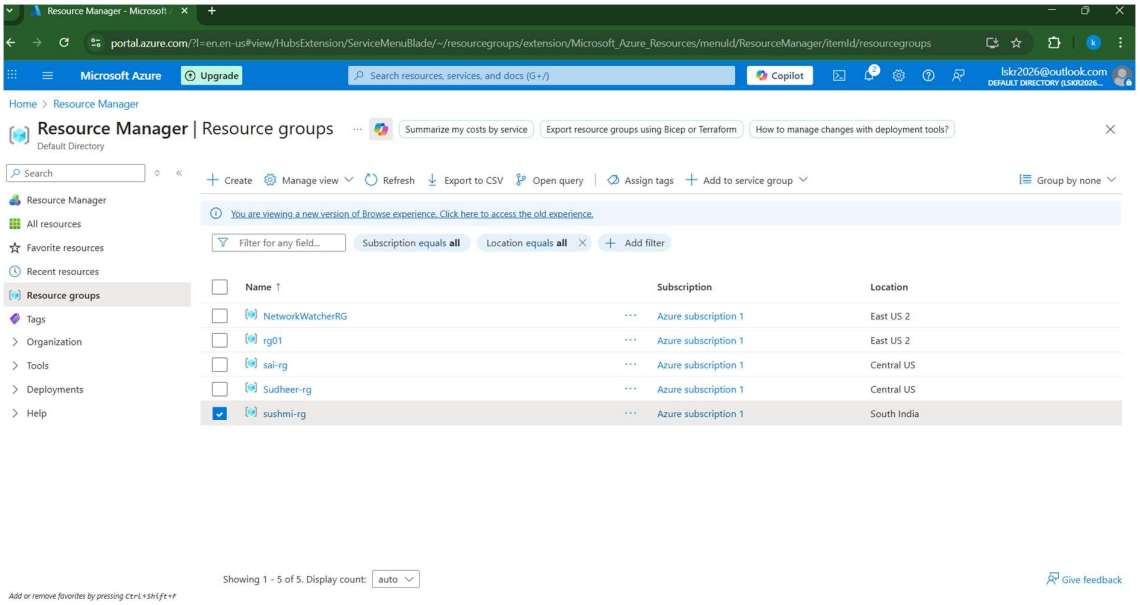

TO CREATE A VIRTUAL NETWORK :

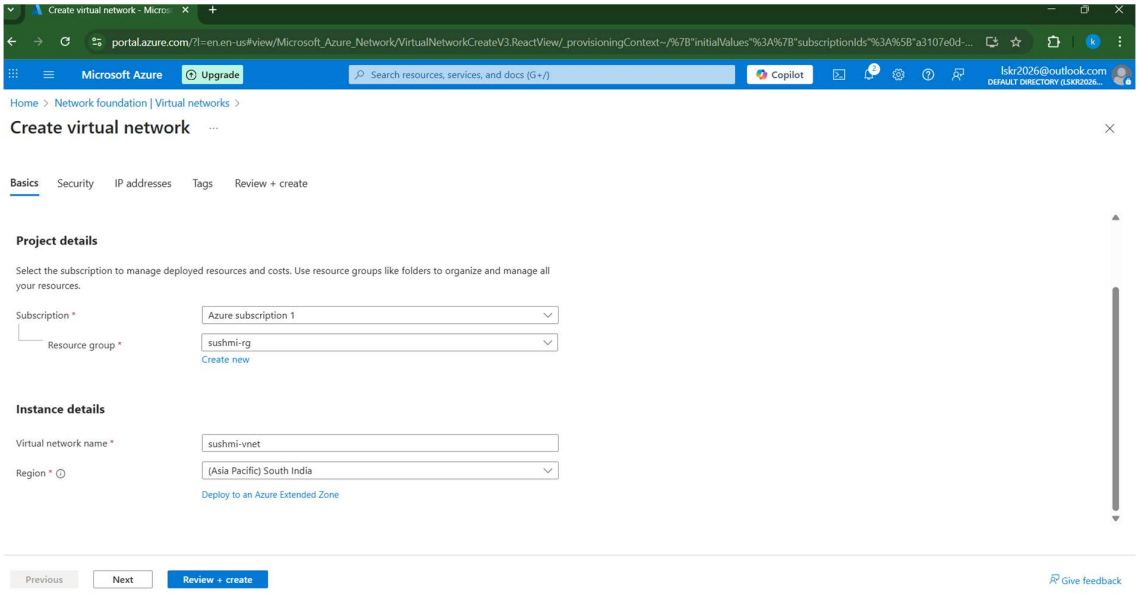

Create virtual network - Micros

portal.azure.com/?l=en.en-us#view/Microsoft_Azure_Network/VirtualNetworkCreateV3.ReactView/_provisioningContext~/%7B"initialValues"%3A%7B"subscriptionIds"%3A%5B"a3107e0d-...

Microsoft Azure | Upgrade | Search resources, services, and docs (G+/) | Copilot | lskr2026@outlook.com DEFAULT DIRECTORY (LSKR2026...

Home > N Show portal menu | Virtual networks >

Create virtual network

Validation passed

Basics | Security | IP addresses | Tags | Review + create

View automation template

Basics

Subscription	Azure subscription 1
Resource Group	sushmi-rg
Name	sushmi-vnet
Region	South India

Security

Azure Bastion	Disabled
Azure Firewall	Disabled
Azure DDoS Network Protection	Disabled

IP addresses

Address space	10.0.0.0/16 (65,536 addresses)

Previous | Next | Create | Download a template for automation | Give feedback

ttps://portal.azure.com/?l=en.en-us#

sushmi-vnet-1768971539218 -

portal.azure.com/?l=en.en-us#view/HubsExtension/DeploymentDetailsBlade/~/overview/id/%2Fsubscriptions%2Fa3107e0d-376f-4650-b383-aa7b2b3c0c9a%2FresourceGroups%2Fsushmi...

Microsoft Azure | Upgrade | Search resources, services, and docs (G+/) | Copilot | lskr2026@outlook.com DEFAULT DIRECTORY (LSKR2026...

Home >

sushmi-vnet-1768971539218 | Overview

Deployment

Search

- Overview
- Inputs
- Outputs
- Template

Delete | Cancel | Redeploy | Download | Refresh

Your deployment is complete

Deployment name : sushmi-vnet-1768971539218
Subscription : Azure subscription 1
Resource group : sushmi-rg

Start time : 1/21/2026, 10:29:03 AM
Correlation ID : 1c3a1c8a-478a-4e16-9fbb-8ae4ae4f994c

Deployment details

Next steps

Go to resource

Cost management
Get notified to stay within your budget and prevent unexpected charges on your bill.
Set up cost alerts >

Microsoft Defender for Cloud
Secure your apps and infrastructure
Go to Microsoft Defender for Cloud >

Free Microsoft tutorials
Start learning today >

Work with an expert
Azure experts are service provider partners who can help manage your assets on Azure and be your first line of support.
Find an Azure expert >

Add or remove favorites by pressing Ctrl+Shift+F

TO CREATE A VIRTUAL MACHINE ;

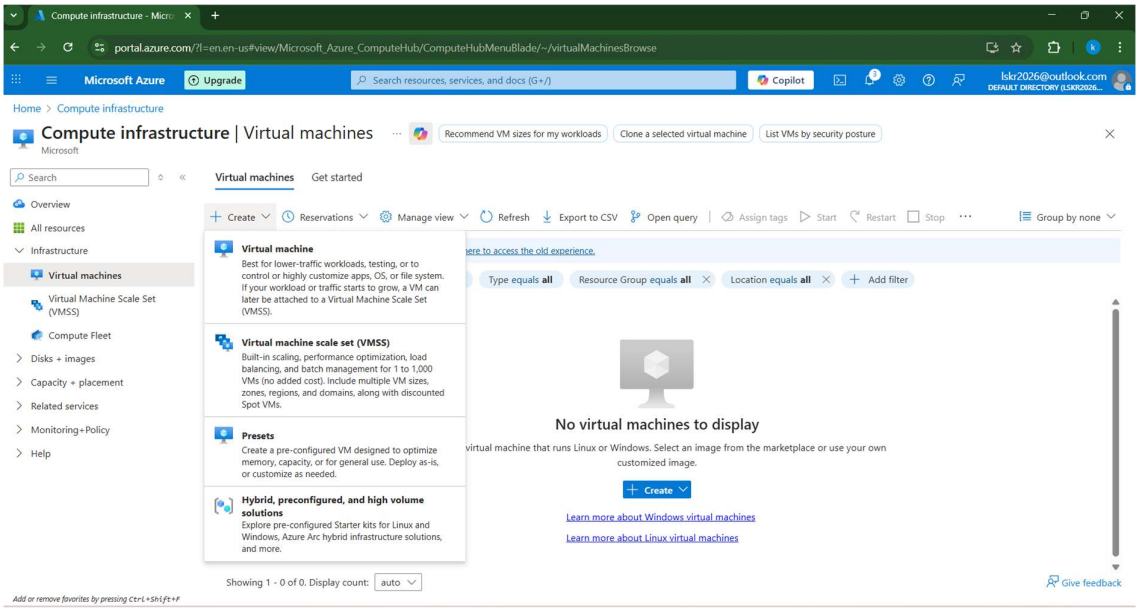

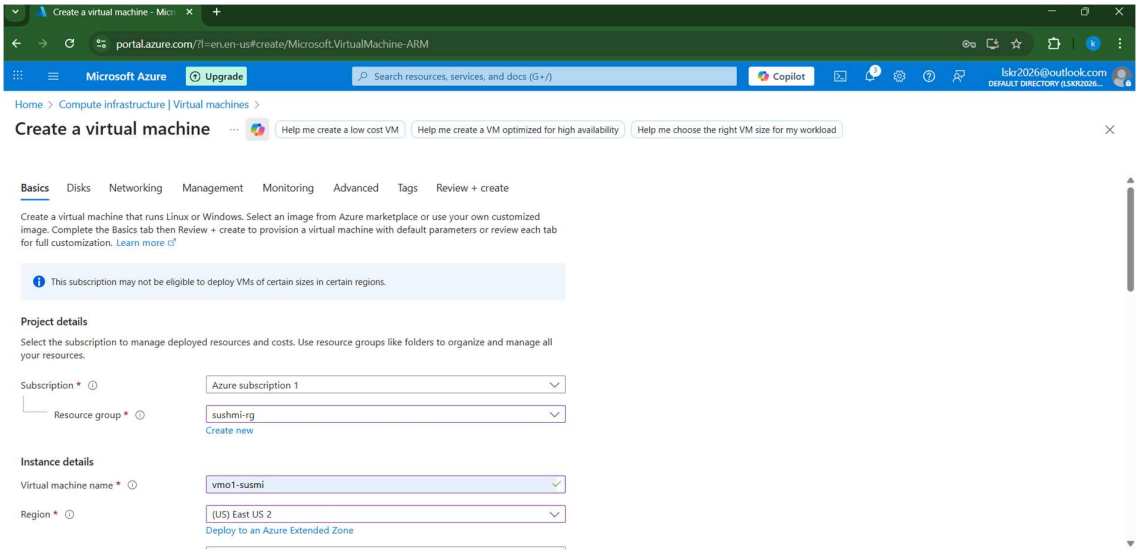

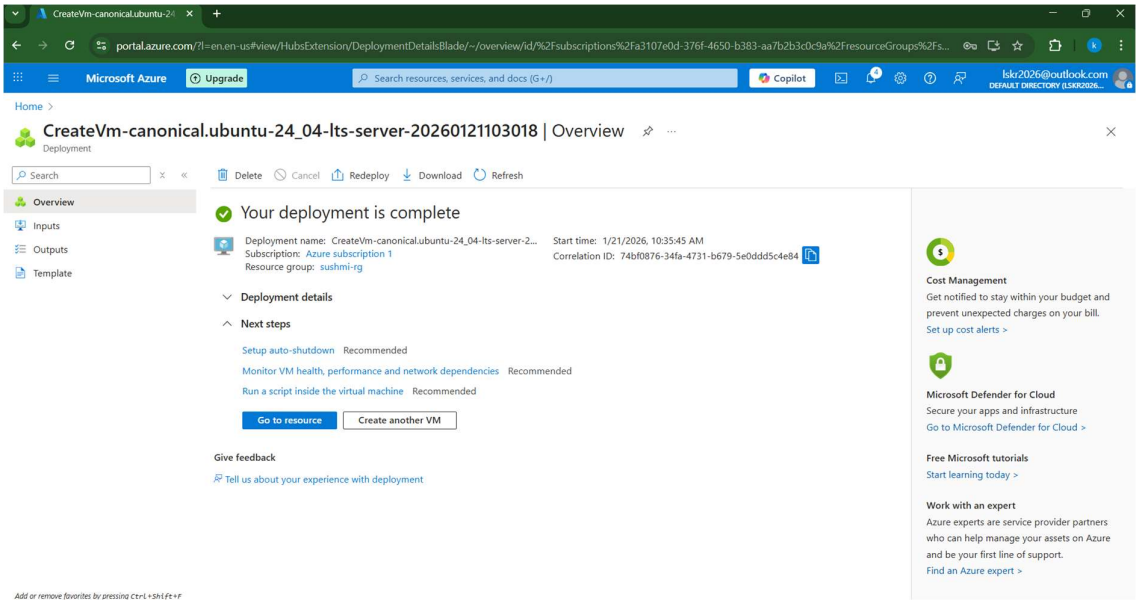
CreateVm-canonical.ubuntu-24
portal.azure.com/?l=en.en-us#view/HubsExtension/DeploymentDetailsBlade/~/overview/id/%2Fsubscriptions%2Fa3107e0d-376f-4650-b383-aa7b2b3c0c9a%2FresourceGroups%2Fs...
Microsoft Azure
Upgrade
Search resources, services, and docs (G+/)
Copilot
lskr2026@outlook.com
DEFAULT DIRECTORY (LSKR2026...
Home >
CreateVm-canonical.ubuntu-24_04-lts-server-20260121103018 | Overview
Deployment
Search
Overview
Inputs
Outputs
Template
Delete
Cancel
Redeploy
Download
Refresh
Your deployment is complete
Deployment name: CreateVm-canonical.ubuntu-24_04-lts-server-2...
Subscription: Azure subscription 1
Resource group: sushmi-rg
Start time: 1/21/2026, 10:35:45 AM
Correlation ID: 74bf0876-34fa-4731-b679-5e0ddd5c4e84
Deployment details
Next steps
Setup auto-shutdown Recommended
Monitor VM health, performance and network dependencies Recommended
Run a script inside the virtual machine Recommended
Go to resource
Create another VM
Give feedback
Tell us about your experience with deployment
Cost Management
Get notified to stay within your budget and prevent unexpected charges on your bill.
Set up cost alerts >
Microsoft Defender for Cloud
Secure your apps and infrastructure
Go to Microsoft Defender for Cloud >
Free Microsoft tutorials
Start learning today >
Work with an expert
Azure experts are service provider partners who can help manage your assets on Azure and be your first line of support.
Find an Azure expert >
Add or remove favorites by pressing Ctrl+Shift+F

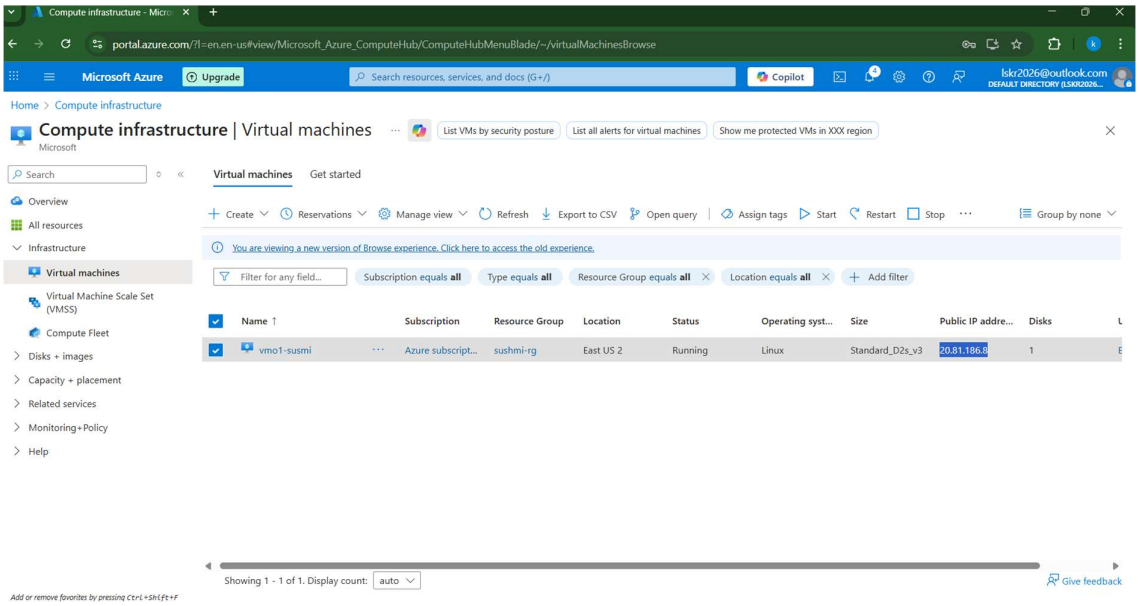
Compute infrastructure - Micro
portal.azure.com/?l=en.en-us#view/Microsoft_Azure_ComputeHub/ComputeHubMenuBlade/~/virtualMachinesBrowse
Microsoft Azure
Upgrade
Search resources, services, and docs (G+/)
Copilot
lskr2026@outlook.com
DEFAULT DIRECTORY (LSKR2026...
Home > Compute infrastructure
Compute infrastructure | Virtual machines
Microsoft
List VMs by security posture
List all alerts for virtual machines
Show me protected VMs in XXX region
Search
Overview
All resources
Infrastructure
Virtual machines
Virtual Machine Scale Set (VMSS)
Compute Fleet
Disks + images
Capacity + placement
Related services
Monitoring+Policy
Help
Virtual machines
Get started
Create
Reservations
Manage view
Refresh
Export to CSV
Open query
Assign tags
Start
Restart
Stop
Group by none
You are viewing a new version of Browse experience. Click here to access the old experience.
Filter for any field...
Subscription equals all
Type equals all
Resource Group equals all
Location equals all
Add filter
Name
Subscription
Resource Group
Location
Status
Operating syst...
Size
Public IP addre...
Disks
vmo1-susmi
Azure subscript...
sushmi-rg
East US 2
Running
Linux
Standard_D2s_v3
20.81.186.8
1
Showing 1 - 1 of 1. Display count: auto
Give feedback
Add or remove favorites by pressing Ctrl+Shift+F

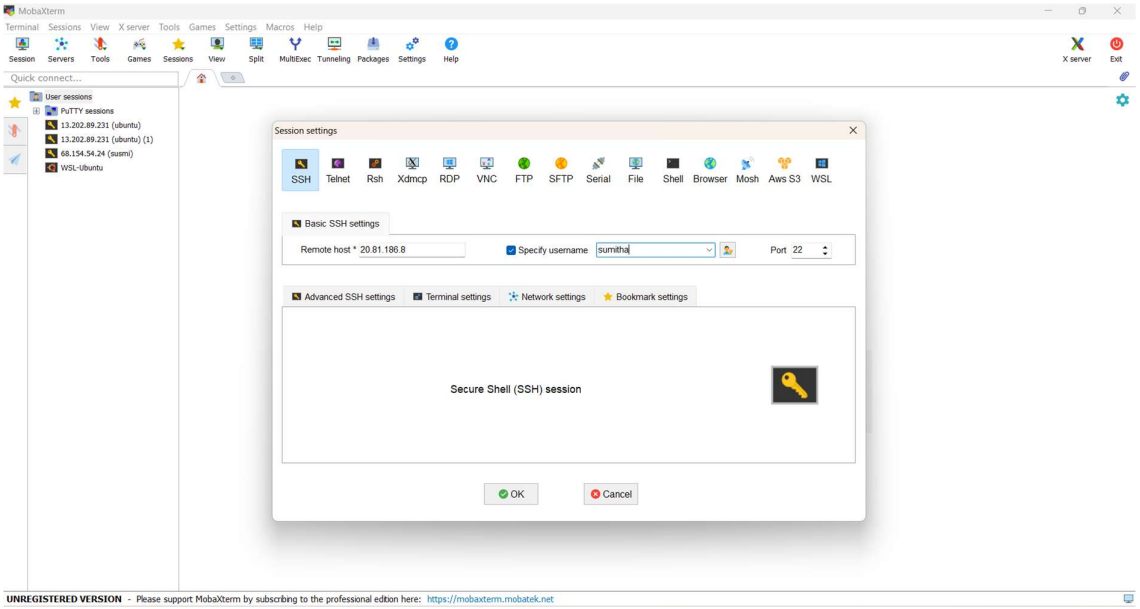
MobaXterm
Terminal Sessions View X server Tools Games Settings Macros Help
Session Servers Tools Games Sessions View Split MultiExec Tunneling Packages Settings Help
X server Exit
Quick connect...
User sessions
PuTTY sessions
13.202.89.231 (ubuntu)
13.202.89.231 (ubuntu) (1)
68.154.54.24 (susmi)
WSL-Ubuntu
Session settings
SSH Telnet Rsh Xdmcp RDP VNC FTP SFTP Serial File Shell Browser Mosh Aws S3 WSL
Basic SSH settings
Remote host * 20.81.186.8
Specify username sumitha
Port 22
Advanced SSH settings
Terminal settings
Network settings
Bookmark settings
Secure Shell (SSH) session
OK
Cancel
UNREGISTERED VERSION - Please support MobaXterm by subscribing to the professional edition here: https://mobaxterm.mobatek.net

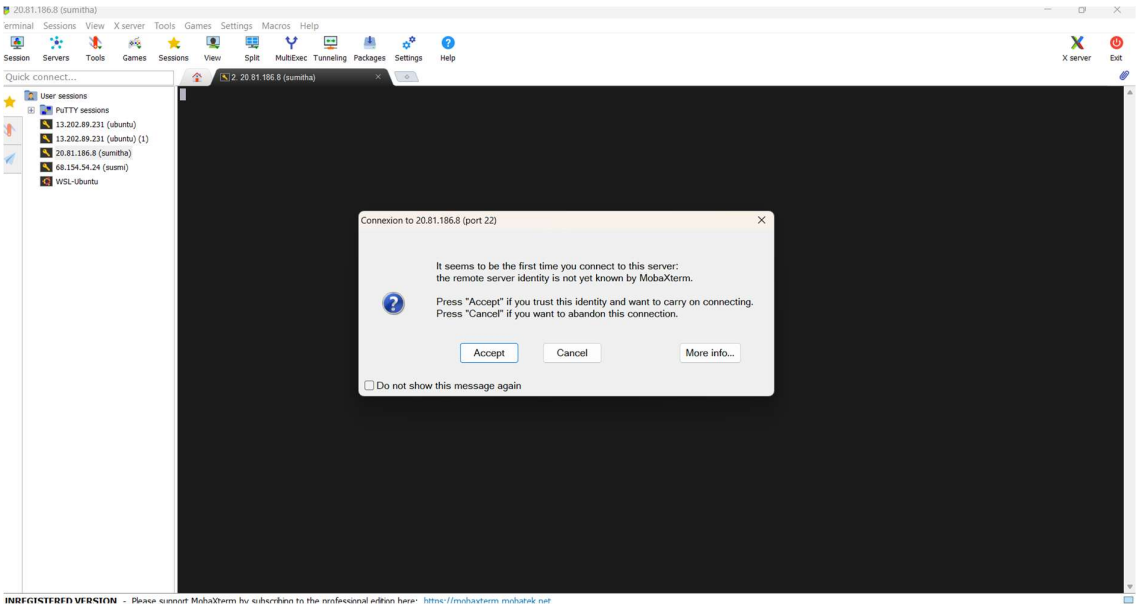
20.81.186.8 (sumitha)
Session Servers Tools Games Sessions View Split MultiExec Tunneling Packages Settings Help
X server Exit
Quick connect...
2. 20.81.186.8 (sumitha)
User sessions
PuTTY sessions
13.202.89.231 (ubuntu)
13.202.89.231 (ubuntu) (1)
20.81.186.8 (sumitha)
68.154.54.24 (susmi)
WSL-Ubuntu
Connexion to 20.81.186.8 (port 22)
It seems to be the first time you connect to this server:
the remote server identity is not yet known by MobaXterm.
Press "Accept" if you trust this identity and want to carry on connecting.
Press "Cancel" if you want to abandon this connection.
Accept
Cancel
More info...
Do not show this message again

20.81.186.8 (susmitha)

Terminal Sessions View X server Tools Games Settings Macros Help

Session Servers Tools Games Sessions View Split MultiExec Tunneling Packages Settings Help X server Exit

Quick connect...

2. 20.81.186.8 (susmitha) | 3. 20.81.186.8 (susmitha)

/home/susmitha/

Name
..
.cache
.ssh
.bash_logout
.bashrc
.profile

Remote monitoring

Follow terminal folder

```
Welcome to Ubuntu 24.04.3 LTS (GNU/Linux 6.14.0-1017-azure x86_64)

 * Documentation:  https://help.ubuntu.com
 * Management:     https://landscape.canonical.com
 * Support:        https://ubuntu.com/pro

 System information as of Wed Jan 21 05:15:27 UTC 2026

  System load:  0.0               Processes:             137
  Usage of /:   5.6% of 28.02GB   Users logged in:       0
  Memory usage: 3%                IPv4 address for eth0: 172.16.0.4
  Swap usage:   0%

Expanded Security Maintenance for Applications is not enabled.

0 updates can be applied immediately.

Enable ESM Apps to receive additional future security updates.
See https://ubuntu.com/esm or run: sudo pro status


The list of available updates is more than a week old.
To check for new updates run: sudo apt update


The programs included with the Ubuntu system are free software;
the exact distribution terms for each program are described in the
individual files in /usr/share/doc/*/copyright.

Ubuntu comes with ABSOLUTELY NO WARRANTY, to the extent permitted by
applicable law.

/usr/bin/xauth:  file /home/susmitha/.Xauthority does not exist
To run a command as administrator (user "root"), use "sudo <command>".
See "man sudo_root" for details.

susmitha@vmo1-susmi:~$ sudo su
root@vmo1-susmi:/home/susmitha# apt update
```