TO CONNECT ONE LINUX MACHINCE TO ANOTHER LINUX MACHINCE:

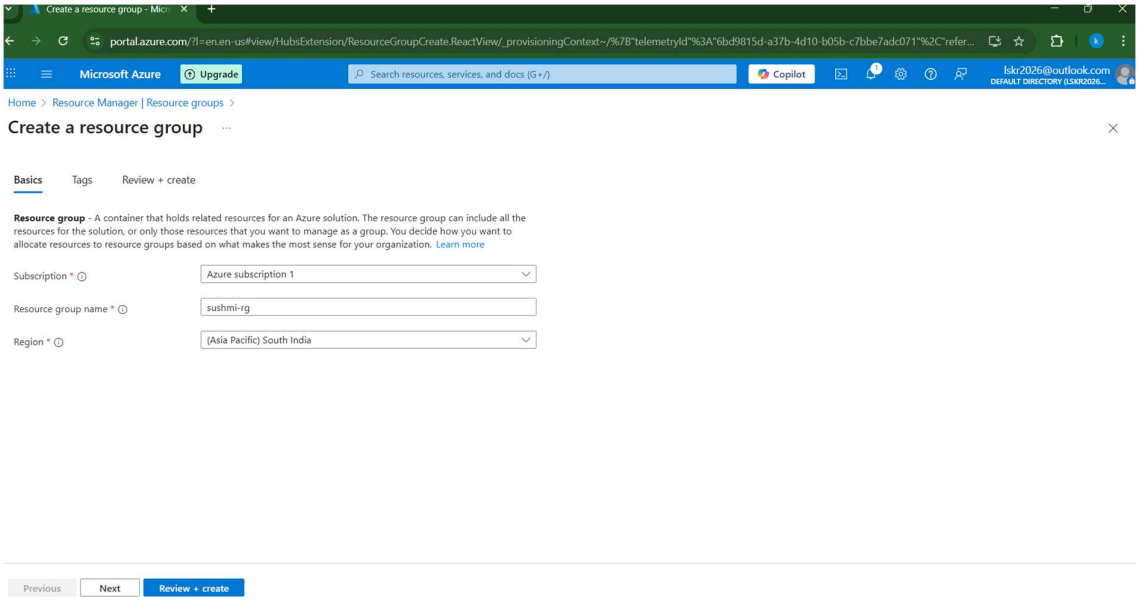

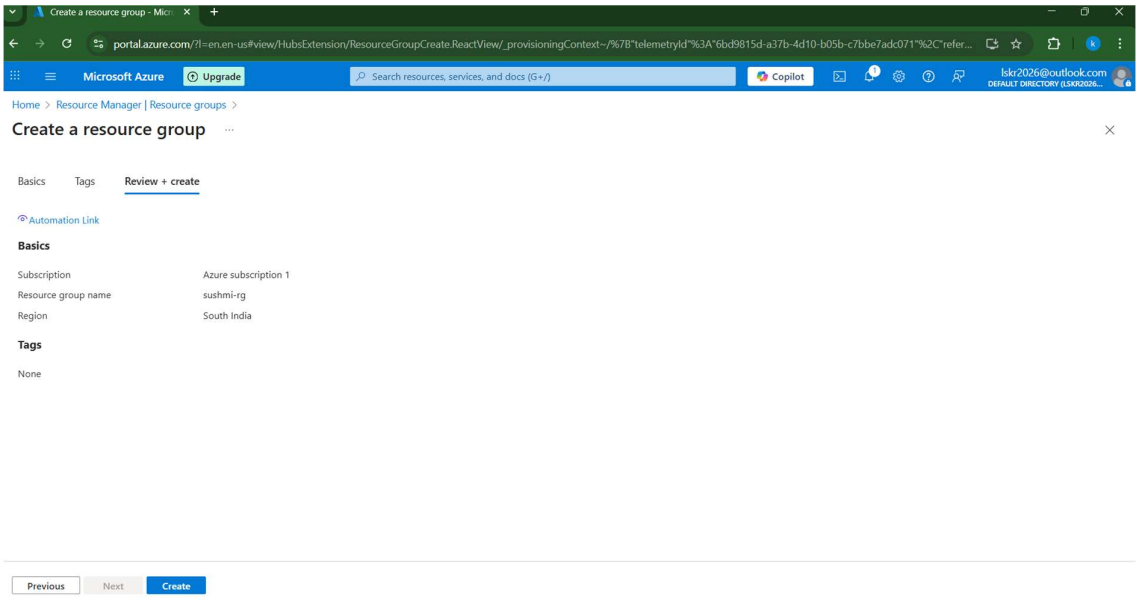

Create virtual network - Micros

portal.azure.com/?l=en.en-us#view/Microsoft_Azure_Network/VirtualNetworkCreateV3.ReactView/_provisioningContext~/%7B"initialValues"%3A%7B"subscriptionIds"%3A%5B"a3107e0d-...

Microsoft Azure | Upgrade | Search resources, services, and docs (G+/) | Copilot | lskr2026@outlook.com DEFAULT DIRECTORY (LSKR2026...

Home > Network foundation | Virtual networks >

Create virtual network

Basics | Security | IP addresses | Tags | Review + create

Project details

Select the subscription to manage deployed resources and costs. Use resource groups like folders to organize and manage all your resources.

Subscription * : Azure subscription 1

Resource group * : sushmi-rg

Create new

Instance details

Virtual network name * : sushmi-vnet

Region * : (Asia Pacific) South India

Deploy to an Azure Extended Zone

Previous | Next | Review + create | Give feedback

Compute infrastructure - Micro

portal.azure.com/#view/Microsoft_Azure_ComputeHub/ComputeHubMenuBlade/~/virtualMachinesBrowse

Microsoft Azure | Upgrade | Search resources, services, and docs (G+/) | Copilot | lskr2026@outlook.com DEFAULT DIRECTORY (LSKR2026...

Home > Compute infrastructure

Compute infrastructure | Virtual machines

Microsoft

View virtual machines with critical alerts | List all alerts for virtual machines | Check which VMs cannot access the internet

Search

- Overview
- All resources
- Infrastructure
  - Virtual machines
  - Virtual Machine Scale Set (VMSS)
  - Compute Fleet
- Disks + images
- Capacity + placement
- Related services
- Monitoring+Policy
- Help

Virtual machines | Get started

Create | Reservations | Manage view | Refresh | Export to CSV | Open query | Assign tags | Start | Restart | Stop | Group by none

You are viewing a new version of Browse experience. Click here to access the old experience.

Filter for any field... | Subscription equals all | Type equals all | Resource Group equals all | Location equals all | Add filter

Name	Subscription	Resource Group	Location	Status	Operating syst...	Size	Public IP addre...	Disks
vm01	Azure subscript...	haritha	West US	Running	Linux	Standard_D2s_v3	52.234.109.7	1
vm02	Azure subscript...	haritha	West US	Running	Linux	Standard_D2s_v3	20.228.113.241	1
vn01	Azure subscript...	mithra	South India	Running	Linux	Standard_D2s_v3	135.13.13.74	1
vn02	Azure subscript...	mithra	South India	Running	Linux	Standard_D2s_v3	74.225.36.144	1

Showing 1 - 4 of 4. Display count: auto

Give feedback

Add or remove favorites by pressing Ctrl+Shift+F

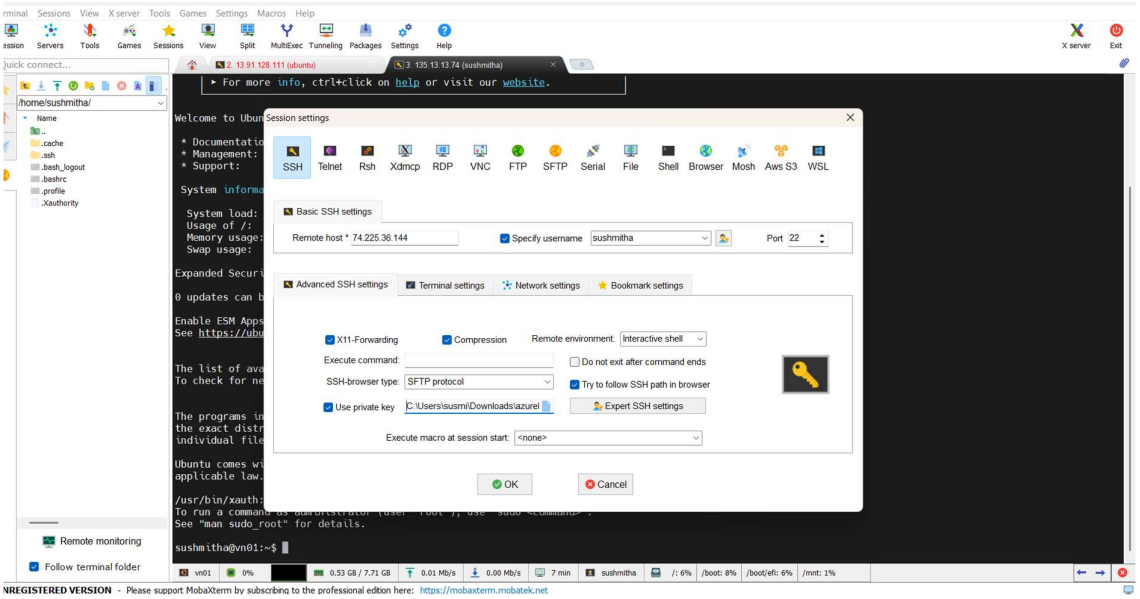
Session settings
SSH
Telnet
Rsh
Xdmcp
RDP
VNC
FTP
SFTP
Serial
File
Shell
Browser
Mosh
Aws S3
WSL
Basic SSH settings
Remote host * 74.225.36.144
Specify username
sushmitha
Port 22
Advanced SSH settings
Terminal settings
Network settings
Bookmark settings
X11-Forwarding
Compression
Remote environment:
Interactive shell
Execute command:
Do not exit after command ends
SSH-browser type:
SFTP protocol
Try to follow SSH path in browser
Use private key
C:\Users\susmi\Downloads\azure
Expert SSH settings
Execute macro at session start:
<none>
OK
Cancel
sushmitha@vn01:~$
Remote monitoring
Follow terminal folder
UNREGISTERED VERSION - Please support MobaXterm by subscribing to the professional edition here: https://mobaxterm.mobatek.net

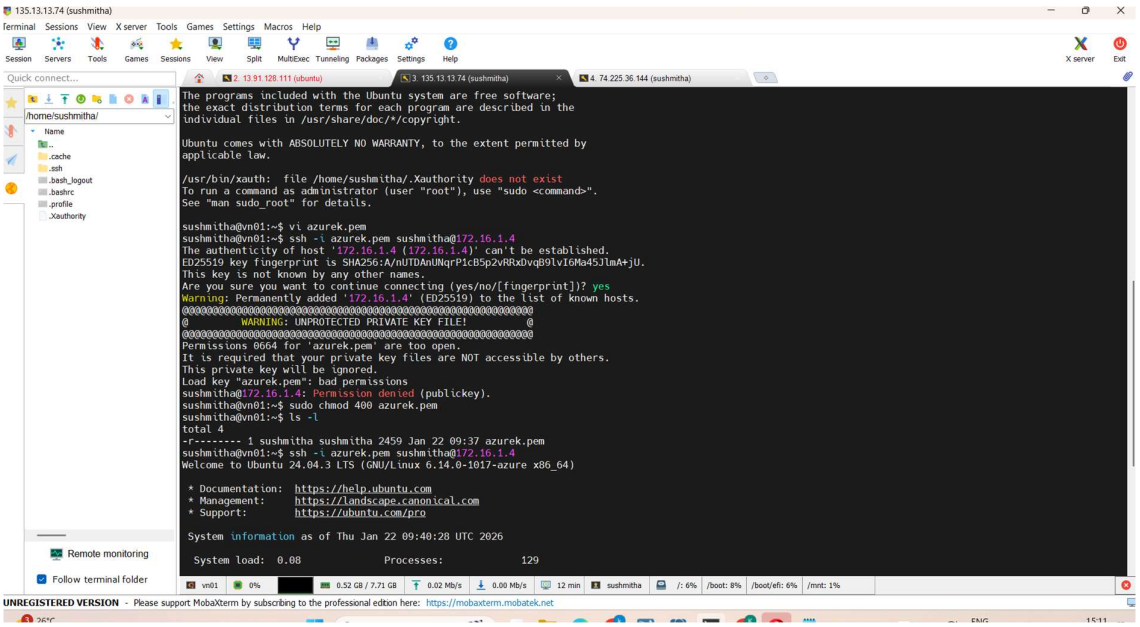
135.13.13.74 (sushmitha)
The programs included with the Ubuntu system are free software;
the exact distribution terms for each program are described in the
individual files in /usr/share/doc/*/copyright.
Ubuntu comes with ABSOLUTELY NO WARRANTY, to the extent permitted by
applicable law.
/usr/bin/xauth: file /home/sushmitha/.Xauthority does not exist
To run a command as administrator (user "root"), use "sudo <command>".
See "man sudo_root" for details.
sushmitha@vn01:~$ vi azurek.pem
sushmitha@vn01:~$ ssh -i azurek.pem sushmitha@172.16.1.4
The authenticity of host '172.16.1.4 (172.16.1.4)' can't be established.
ED25519 key fingerprint is SHA256:A/nUTDAnUNqrP1cB5p2vRRxDvqB9lvI6Ma45JlmA+jU.
This key is not known by any other names.
Are you sure you want to continue connecting (yes/no/[fingerprint])? yes
Warning: Permanently added '172.16.1.4' (ED25519) to the list of known hosts.
@ WARNING: UNPROTECTED PRIVATE KEY FILE! @
Permissions 0664 for 'azurek.pem' are too open.
It is required that your private key files are NOT accessible by others.
This private key will be ignored.
Load key "azurek.pem": bad permissions
sushmitha@172.16.1.4: Permission denied (publickey).
sushmitha@vn01:~$ sudo chmod 400 azurek.pem
sushmitha@vn01:~$ ls -l
total 4
-r-------- 1 sushmitha sushmitha 2459 Jan 22 09:37 azurek.pem
sushmitha@vn01:~$ ssh -i azurek.pem sushmitha@172.16.1.4
Welcome to Ubuntu 24.04.3 LTS (GNU/Linux 6.14.0-1017-azure x86_64)
* Documentation: https://help.ubuntu.com
* Management: https://landscape.canonical.com
* Support: https://ubuntu.com/pro
System information as of Thu Jan 22 09:40:28 UTC 2026
System load: 0.08 Processes: 129
UNREGISTERED VERSION - Please support MobaXterm by subscribing to the professional edition here: https://mobaxterm.mobatek.net

```
Permissions 0664 for 'azurek.pem' are too open.
It is required that your private key files are NOT accessible by others.
This private key will be ignored.
Load key "azurek.pem": bad permissions
sushmitha@172.16.1.4: Permission denied (publickey).
sushmitha@vn01:~$ sudo chmod 400 azurek.pem
sushmitha@vn01:~$ ls -l
total 4
-r-------- 1 sushmitha sushmitha 2459 Jan 22 09:37 azurek.pem
sushmitha@vn01:~$ ssh -i azurek.pem sushmitha@172.16.1.4
Welcome to Ubuntu 24.04.3 LTS (GNU/Linux 6.14.0-1017-azure x86_64)

 * Documentation:  https://help.ubuntu.com
 * Management:     https://landscape.canonical.com
 * Support:        https://ubuntu.com/pro

 System information as of Thu Jan 22 09:40:28 UTC 2026

  System load:  0.08              Processes:             129
  Usage of /:   5.7% of 28.02GB   Users logged in:       1
  Memory usage: 3%                IPv4 address for eth0: 172.16.1.4
  Swap usage:   0%


Expanded Security Maintenance for Applications is not enabled.

0 updates can be applied immediately.

Enable ESM Apps to receive additional future security updates.
See https://ubuntu.com/esm or run: sudo pro status


The list of available updates is more than a week old.
To check for new updates run: sudo apt update

Last login: Thu Jan 22 09:35:59 2026 from 49.206.40.158
To run a command as administrator (user "root"), use "sudo <command>".
See "man sudo_root" for details.

sushmitha@vn02:~$ ssh
```

UNREGISTERED VERSION - Please support MobaXterm by subscribing to the professional edition here: https://mobaxterm.mobatek.net