Swaraj Patil **D20A/42**

BC Experiment - 10

Aim: Explore the Cryptocurrency Landscape

Theory:

This experiment explores the **cryptocurrency landscape** by combining real-world market data analysis with blockchain technology research. The focus asset for this analysis is **Chainlink (LINK)**, and data was collected from **three reputable sources** as per the lab requirement:

1. **CoinGecko API** – Provided historical price data, market capitalization, and trading volumes in a structured JSON format, enabling direct processing in Python.
2. **CoinMarketCap** – Offered real-time and historical price charts, circulating supply, and market rank for visual cross-verification.
3. **Crypto.com** – Supplied quick-access market statistics, simplified price trends, and cryptocurrency news updates.

Cryptocurrency Landscape

1. **Definition** – Cryptocurrencies are decentralized digital assets built on blockchain networks, enabling secure, transparent, and immutable transactions without central authority.
2. **Market Diversity** – Thousands of cryptocurrencies exist, each serving unique roles:
   - **Store of Value** – Bitcoin, Litecoin.
   - **Utility Tokens** – Chainlink, Ethereum.
   - **Stablecoins** – USDT, USDC.
   - **Governance Tokens** – UNI, AAVE.
3. **Volatility** – Prices are highly sensitive to market sentiment, technological developments, and regulatory updates.
4. **Data Analysis Importance** – Tracking historical trends, market capitalization, and trading volume is essential for understanding asset performance.
5. **Advancements** – Growing use of **DeFi platforms**, **NFT ecosystems**, **layer-2 scaling**, and **cross-chain protocols**.

Data Collection Process

The program used the **CoinGecko API** to automate historical data fetching for Chainlink. The retrieved data was processed with **Pandas** to compute:

- **Daily Returns** – Percentage change between consecutive days to measure volatility.
- **Moving Averages (MA7, MA30)** – Short-term and long-term trend indicators.
- **Cumulative Returns** – Growth factor over time.
- **Rolling Volatility** – Short-term risk measurement based on daily return fluctuations.

Visualization & Dashboard

Using **Matplotlib**, a six-panel dashboard was created to display:

1. **Price Trend** – Daily price movement over the selected period.
2. **Price vs Volume** – Correlation between trading activity and price changes.
3. **Daily Returns Distribution** – Statistical spread of daily gains/losses.

4. **Moving Averages** – Technical analysis trend lines for price movement.
5. **Cumulative Returns** – Overall growth performance.
6. **Rolling Volatility** – Market risk trends over time.

Technological Analysis

Beyond market data, the study covered **advancements in blockchain technology**, including:

- **Consensus Mechanisms** – PoW (Proof of Work), PoS (Proof of Stake), and hybrid systems.
- **Scalability Solutions** – Layer-2 protocols, sharding, and sidechains to increase throughput.
- **Interoperability Protocols** – Chainlink's **CCIP**, Polkadot, and Cosmos enabling cross-chain data exchange.
- **Privacy Features** – Zero-knowledge proofs (zk-SNARKs) and ring signatures to ensure transaction confidentiality.

Chainlink's **roadmap** highlights staking implementation, advanced oracle features, and enhanced cross-chain capabilities, aligning with industry trends toward **decentralization, interoperability, and security**.

Market Trends & Adoption

- **Growing Merchant Acceptance** – More businesses accepting cryptocurrency payments.
- **Wallet Growth** – Increasing downloads and installations of crypto wallets.
- **Network Activity** – Higher transaction volumes and active addresses, signaling strong adoption.
- **Integration with Traditional Finance** – Partnerships between crypto platforms and fintech/payment providers.
- **Regulatory Developments** – Countries exploring frameworks for safe cryptocurrency adoption.

Implementation

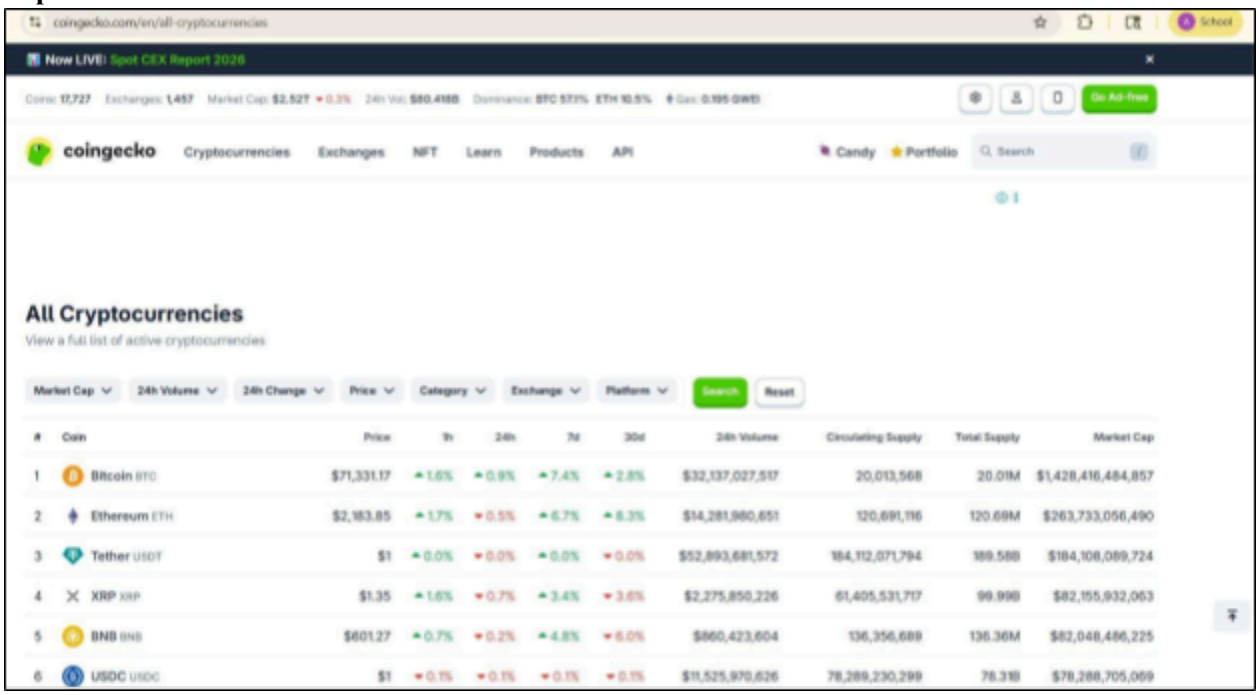

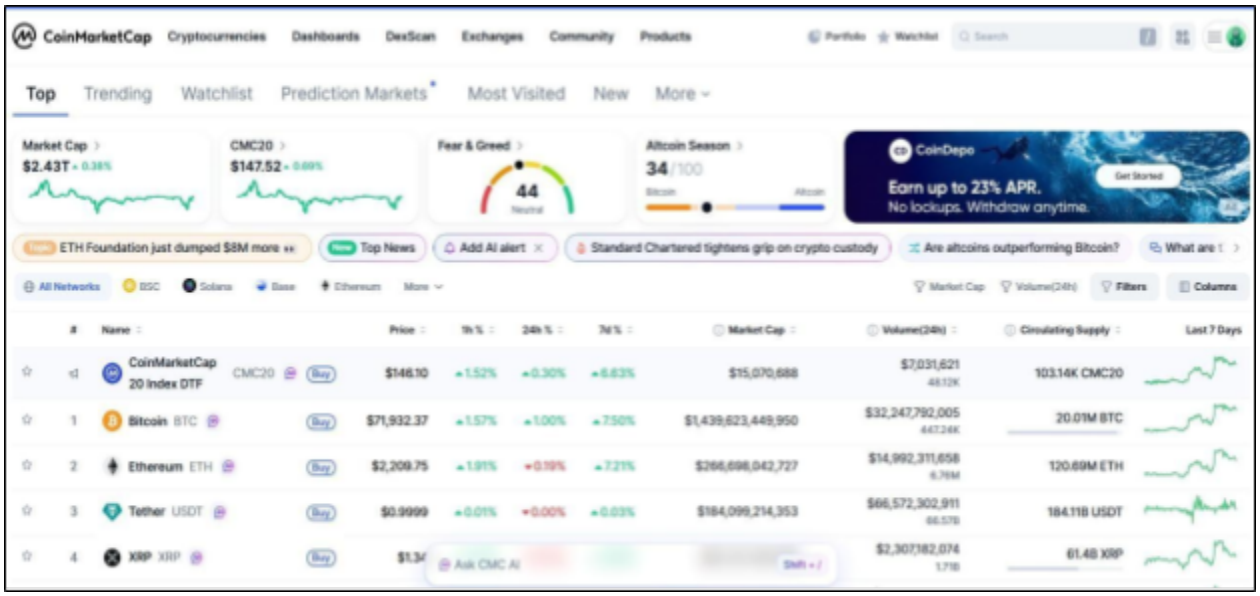
CoinMarketCap
Cryptocurrencies
Dashboards
DexScan
Exchanges
Community
Products
Top
Trending
Watchlist
Prediction Markets
Most Visited
New
More
Market Cap
$2.43T
CMC20
$147.52
Fear & Greed
44
Neutral
Altcoin Season
34/100
CoinDepo
Earn up to 23% APR.
No lockups. Withdraw anytime.
Get Started
ETH Foundation just dumped $8M more
Top News
Add AI alert
Standard Chartered tightens grip on crypto custody
Are altcoins outperforming Bitcoin?
All Networks
BSC
Solana
Base
Ethereum
More
Filters
Columns
Name
Price
1h %
24h %
7d %
Market Cap
Volume(24h)
Circulating Supply
Last 7 Days
CoinMarketCap 20 Index DTF
CMC20
$146.10
$15,070,688
$7,031,621
103.14K CMC20
Bitcoin BTC
$71,932.37
$1,439,623,449,950
$32,247,792,005
20.01M BTC
Ethereum ETH
$2,209.75
$266,698,042,727
$14,992,311,658
120.69M ETH
Tether USDT
$0.9999
$184,099,214,353
$66,572,302,911
184.11B USDT
XRP XRP
$2,307,182,074
61.4B XRP
Ask CMC AI

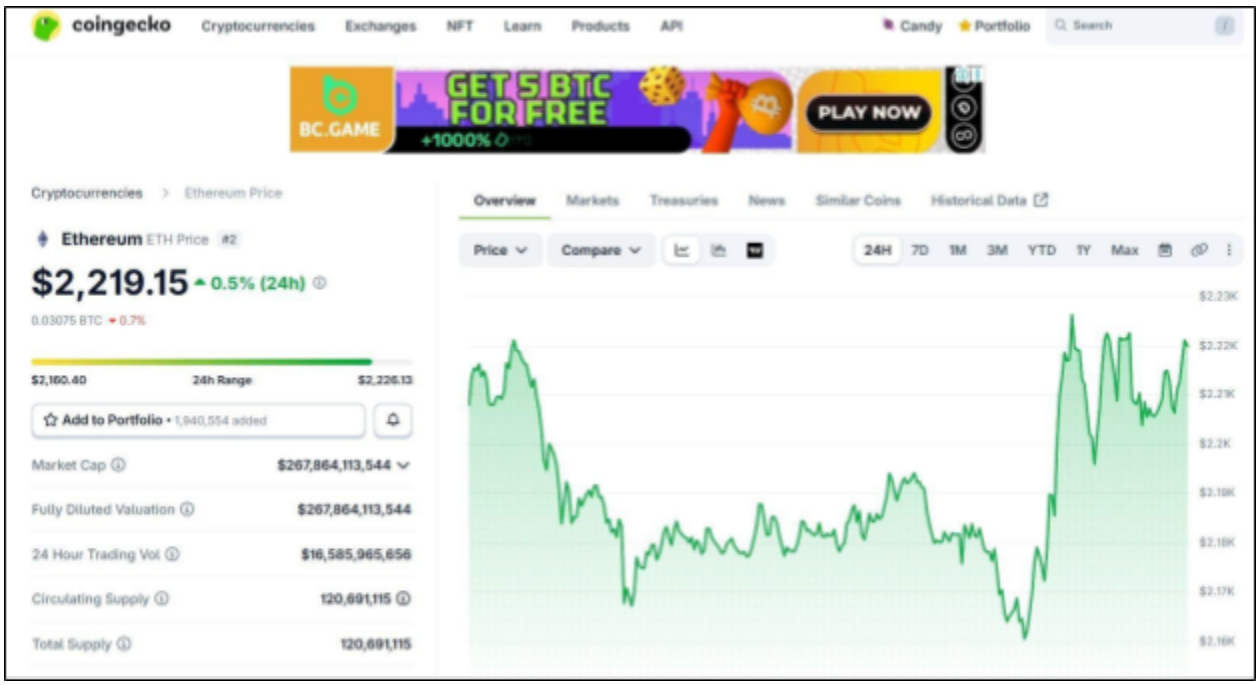
coingecko
Cryptocurrencies
Exchanges
NFT
Learn
Products
API
Candy
Portfolio
Search
BC.GAME
GET 5 BTC FOR FREE
+1000%
PLAY NOW
Cryptocurrencies > Ethereum Price
Ethereum ETH Price #2
$2,219.15
0.5% (24h)
0.03075 BTC 0.7%
$2,160.40
24h Range
$2,226.13
Add to Portfolio • 1,940,554 added
Market Cap
$267,864,113,544
Fully Diluted Valuation
$267,864,113,544
24 Hour Trading Vol
$16,585,965,656
Circulating Supply
120,691,115
Total Supply
120,691,115
Overview
Markets
Treasuries
News
Similar Coins
Historical Data
Price
Compare
24H
7D
1M
3M
YTD
1Y
Max
$2.23K
$2.22K
$2.21K
$2.2K
$2.19K
$2.18K
$2.17K
$2.16K

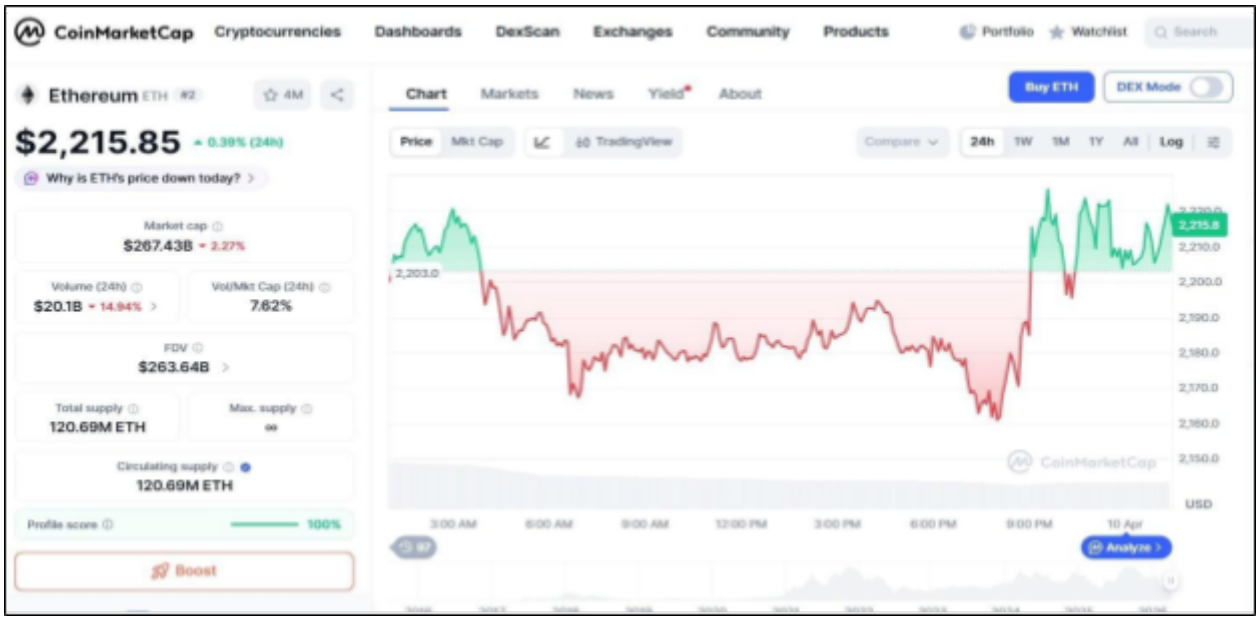

Utilizing Api for analysis and visualization :

Code:

```
import requests import
matplotlib.pyplot as
plt import pandas as
pd

# ---------- Fetch Data def
get_historical_data(coin_id, days='180', currency='usd'):
    url =
f'https://api.coingecko.com/api/v3/coins/{coin_id}/market_chart'
params = {'vs_currency': currency, 'days': days}  response =
requests.get(url, params=params)  return response.json()

# ---------- Dashboard Function ----------
def ethereum_dashboard(days='180'):
    coin_id = 'ethereum'  data =
get_historical_data(coin_id,
days)

    # Create DataFrame
```

```
    prices_df = pd.DataFrame(data['prices'], columns=['timestamp', 'price']) volumes_df
    = pd.DataFrame(data['total_volumes'], columns=['timestamp', 'volume'])

    prices_df['timestamp'] = pd.to_datetime(prices_df['timestamp'], unit='ms')
volumes_df['timestamp'] = pd.to_datetime(volumes_df['timestamp'], unit='ms')

    df = pd.merge(prices_df, volumes_df, on='timestamp')
df.set_index('timestamp', inplace=True)

    # Calculate extra metrics     df['returns'] =
df['price'].pct_change()     df['MA7'] =
df['price'].rolling(window=7).mean()     df['MA30'] =
df['price'].rolling(window=30).mean()     df['cumulative'] =
(1 + df['returns']).cumprod()     df['volatility'] =
df['returns'].rolling(window=7).std() * 100

    # ---------- Plot Dashboard                    fig, axes = plt.subplots(3, 2, figsize=(16, 12))
fig.suptitle(f'{coin_id.capitalize()} Dashboard (Last {days} Days)', fontsize=16, fontweight='bold')

    # 1. Price Trend     axes[0,
0].plot(df.index, df['price'], color='blue')
axes[0, 0].set_title('Price Trend')
axes[0, 0].set_ylabel('Price (USD)')
axes[0, 0].set_xlabel('Year-Month') # Add
xlabel axes[0, 0].grid(True)

    # 2. Price vs Volume     axes[0, 1].plot(df.index, df['price'], color='blue',
label='Price') axes[0, 1].bar(df.index, df['volume'], color='orange', alpha=0.3,
label='Volume') axes[0, 1].set_title('Price vs Volume') axes[0,
1].set_xlabel('Year-
```

```
Month') # Add xlabel     axes[0, 1].set_ylabel('Price (USD) / Volume') #
Add ylabel                    axes[0, 1].legend()   axes[0, 1].grid(True)

    # 3. Daily Returns Distribution     axes[1, 0].hist(df['returns'].dropna(),
bins=50, alpha=0.7, color='purple')     axes[1, 0].set_title('Daily Returns
Distribution')     axes[1, 0].set_xlabel('Daily Return')     axes[1,
0].set_ylabel('Frequency')     axes[1, 0].grid(True)

    # 4. Moving Averages     axes[1, 1].plot(df.index, df['price'],
color='lightgray', label='Price')     axes[1, 1].plot(df.index, df['MA7'],
color='blue', label='7-day MA')     axes[1, 1].plot(df.index,
df['MA30'], color='red', label='30-day MA')     axes[1,
1].set_title('Moving Averages')     axes[1, 1].set_xlabel('Year-Month')
axes[1, 1].set_ylabel('Price (USD)')     axes[1, 1].legend()     axes[1,
1].grid(True)

    # 5. Cumulative Returns     axes[2, 0].plot(df.index,
df['cumulative'], color='green')     axes[2,
0].set_title('Cumulative Returns') axes[2,
0].set_ylabel('Growth Factor') axes[2,
0].set_xlabel('Year-Month')     axes[2, 0].grid(True)
    # 6. Volatility
    axes[2, 1].plot(df.index, df['volatility'],
color='orange') axes[2, 1].set_title('Rolling Volatility (7-
Day)')     axes[2, 1].set_ylabel('Volatility (%)')     axes[2,
1].set_xlabel('Year-Month')     axes[2, 1].grid(True)

    plt.tight_layout(rect=[0, 0, 1, 0.96])     plt.subplots_adjust(hspace=0.5, wspace=0.3)
# Adjust vertical and horizontal spacing     plt.show()
# ---------- Run Dashboard ----------
```

ethereum_dashboard('90')

Output:

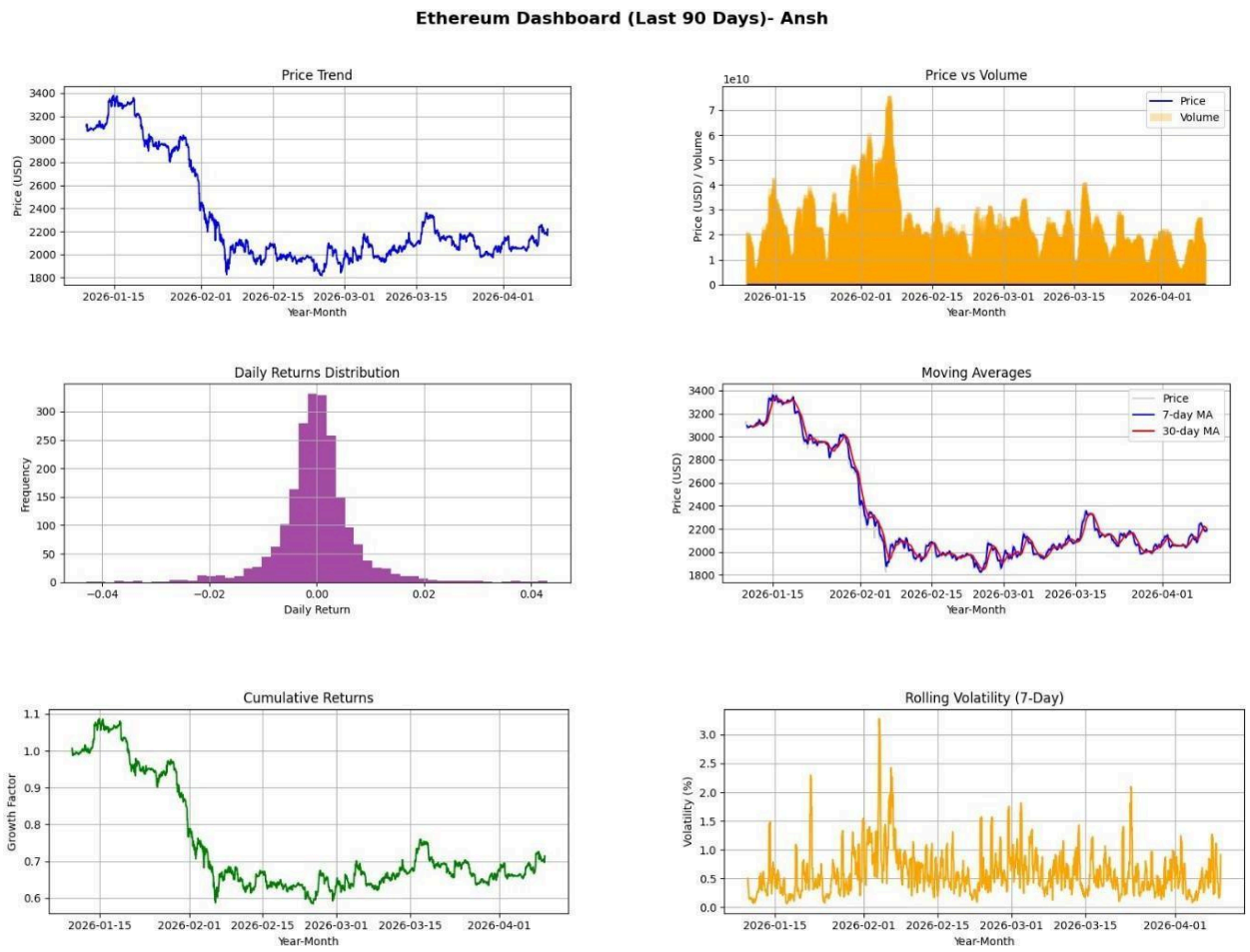

Conclusion:

By combining automated market data processing, visual trend analysis, blockchain technology evaluation, and adoption metrics, this experiment presents a holistic view of the cryptocurrency ecosystem. It demonstrates how blockchain's technical foundations connect with real-world market behavior, providing insights into both current trends and future advancements in the digital asset industry.