Itinera

Plan your next journey with ease

Log In | Sign Up

Email Address

Password

Forgot Password?

Log In →

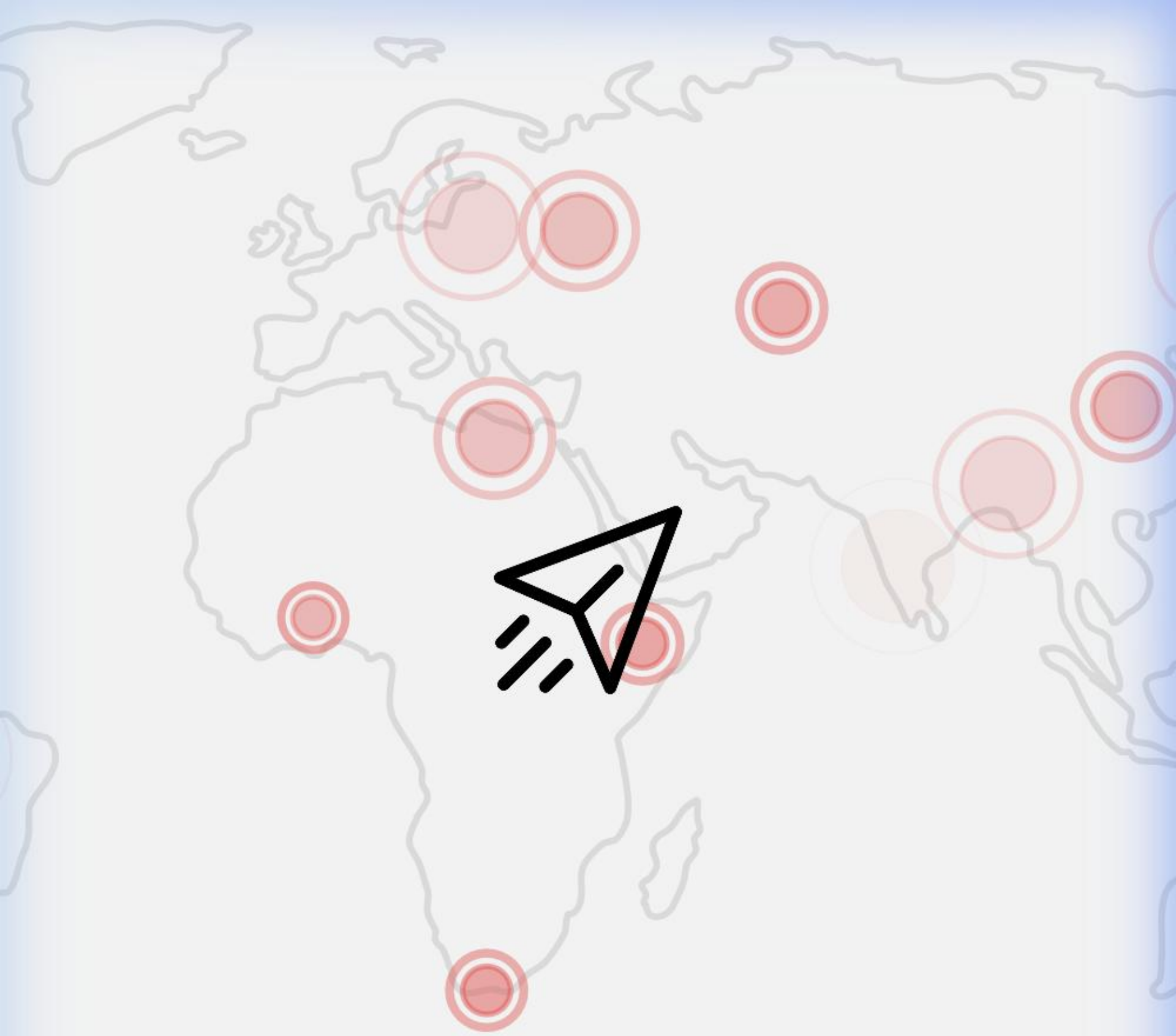

STEP 1 OF 4

WELCOME TO ITINERA

Your personal travel companion that learns what you love and builds the perfect trip, every time.

CONTINUE →

WHAT IT DOES

Smart Itineraries

Routes optimized for your pace and interests.

Weather Adapted

Plans that adjust automatically to the forecast.

Budget Tracking

Real-time cost estimation and tracking.

CONTINUE →

PREFERENCES

Tell us your travel DNA. We'll handle the rest.

TRAVEL STYLE

RELAXED

BALANCED

PACKED

NEXT →

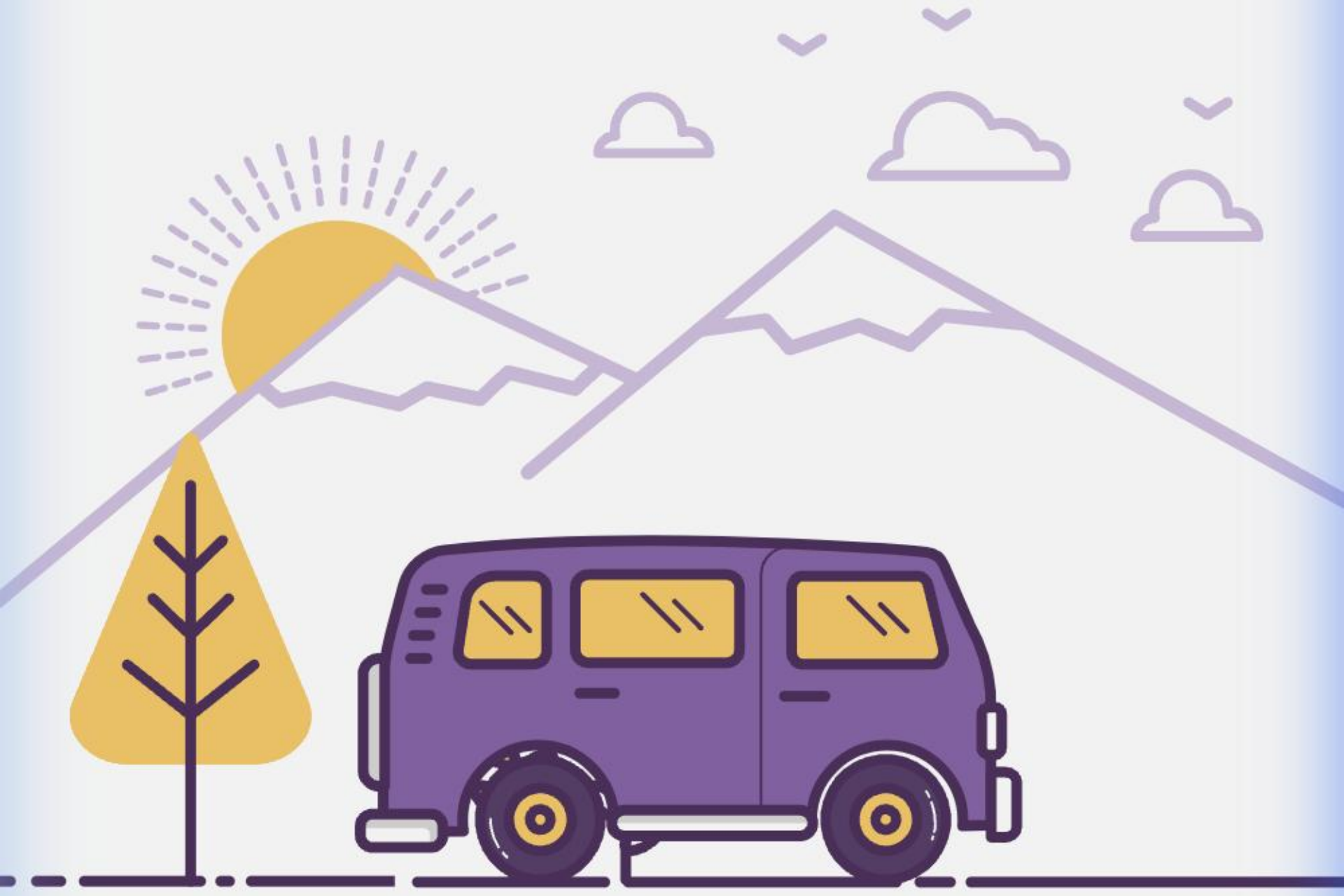

PREPARING YOUR EXPERIENCE

- LOADING YOUR ATLAS...
- CURATING RECOMMENDATIONS...

START EXPLORING

Itinera

22°C

Good Morning,
Alex

MY PLANNED TRIPS

View all

Tokyo, Japan
URBAN FOOD

Paris, France
CULTURE ART

Bali, I
NATURE

THE ATLAS

TRENDING | SPRING | WINTER | HIDDEN

Kyoto in Autumn
Witness the ancient world transform into a canvas of crimson and gold. A curated …

8 MIN READ

+ PLAN

Nordic Escape
A complete 7-day automated itinerary for Iceland. Chase the Northern Lights and r…

5 MIN

+ PLAN

Taste of Tuscany
Discover the culinary heart of Italy with this food-focused journey through vin

10 WEEKS

+ PL

+

PROFILE

ALEX

EXPLORER LEVEL 4

PERSONAL INFORMATION
Name, email, and phone

TRAVEL PREFERENCES
URBAN FOOD +3 MORE

NOTIFICATION SETTINGS
Alerts & travel updates

PRIVACY & SECURITY
Passkeys & data control

LINKED ACCOUNTS

G GOOGLE CONNECTED

APPLE LINK ACCOUNT

SAVE CHANGES

LOG OUT

Itinera

22°C

Good Morning,

Alex

MY PLANNED TRIPS

View all

Search destinations...

SUGGESTED

Iceland
Nordic landscapes & auroras

Kyoto
Ancient temples & autumn foliage

Paris
Culture, art & romantic streets

Explore All
Browse the full Atlas

RECENT

Tokyo

Swiss Alps

Lisbon

STARTS IN 4 DAYS

TOKYO, JAPAN

OCT 14 - OCT 21

TIP: CHERRY BLOSSOMS ARE IN PEAK BLOOM

We've prioritized outdoor activities in Ueno Park for Day 1 to capture the best views.

PRE-TRIP CHECKLIST

- [x] ~~Flights confirmed~~
- [x] ~~Accommodation booked~~
- [ ] Purchase Suica Card

CONFIRM PLAN

Ask Itinera to change something...

10:00 **Senso-ji Temple** SIGHTSEEING

Tokyo's oldest temple. Enter through the Kaminarimon (Thunder Gate) and explore Nakamise street.

SWAP ADJUST

13:00 **Ueno Park** BLOOM

Back to Home

PRE-TRIP CHECKLIST

ADD

3/8 COMPLETED 38%

TRAVEL

- [x] ~~Book flights~~
- [x] ~~Get travel insurance~~
- [ ] Check passport validity
- [ ] Apply for visa if needed

STAY

- [x] ~~Book accommodation~~

ESSENTIALS

- [ ] Purchase JR Pass
- [ ] Download offline maps
- [ ] Pack luggage

SAVE CHECKLIST

Itinera

22°C

KYOTO, JAPAN

Today • Day 3

CURRENT ACTIVITY

09:00 - 11:00

KINKAKU-JI TEMPLE

NAVIGATE

MARK DONE

COMING UP

RYOAN-JI
Zen rock garden
11:30
SKIP DELAY 30M

NISHIKI MARKET
Kyoto's Kitchen
13:00
SKIP DELAY 30M

RUNNING LATE

FIND FOOD NEARBY

SKIP THIS

ASK ITINERA...

← Itinera

COMPLETED

KYOTO, JAPAN

OCT 12 - OCT 18

24	36	7
PLACES VISITED	ACTIVITIES DONE	DAYS COVERED

D1

OCT 12 • ARRIVAL

- Landed at KIX Airport
- Check-in at Ryokan

D2

OCT 13 • TEMPLES

- Visited Golden Pavilion
- Ryoan-ji Rock Garden

SHARE ITINERARY

JAPAN

Tokyo

★ **4.9** (20k reviews)

Best in Spring | 7-10 Days | Hig...

What to expect

A neon-lit blend of old and new, where ancient temples stand in the shadow of skyscrapers. Tokyo offers an sensory overload of culinary masterpieces, efficient transit, and distinct neighborhood subcultures.

Read more

Top attractions

See all

Senso-ji Temple
Asakusa

Shibuya Crossing
Shibuya

Location

EST. COST
$1,200

Plan this trip →

← Itinera

SELECT YOUR DATES

We'll generate a day-by-day plan for Tokyo, Japan

START

APR 14

2026

END

APR 21

2026

IDEAL DURATION: 7-10 DAYS

Based on your travel style and interests

7 DAYS

GENERATE MY ITINERARY →

GENERATING YOUR ITINERARY

OPTIMIZING ROUTES...

Itinera

DAY 1 PLANNED

YOUR TOKYO ITINERARY

Generating 7 days of adventure

DAY 1 | DAY 2 | DAY 3 | DAY 4 | DAY 5

09:00 **Senso-ji Temple**
Explore Tokyo's oldest temple

12:00 **Nakamise Street**
Traditional shopping district

14:00 **Ueno Park**
Relaxing afternoon stroll

18:00 **Shibuya Crossing**
Iconic scramble intersection

20:00 **Dinner at Ichiran**
Famous ramen experience

Edit

Complete

EDIT ACTIVITY

SCHEDULING ALERT

This time may conflict with lunch. Consider adjusting start time or duration.

Senso-ji Temple

09:00 - 11:00

SIGHTSEEING

DURATION

2.0 hours

Recommended: 2 hrs

GETTING THERE

WALK	TRAIN	TAXI
15 min	8 min	5 min

SWAP WITH

National Museum

Alternative for this slot

SAVE CHANGES

UPDATED ITINERARY

Your itinerary has been updated based on your changes.

DAY 1 • UPDATED

09:00 **Senso-ji Temple**
2.5 hours • Updated

11:30 **Nakamise Street**
Adjusted for new schedule

13:30 **Lunch at Asakusa**
New: Traditional Japanese

15:00 **Ueno Park**
Rescheduled

18:00 **Shibuya Crossing**
Evening visit as planned

CONTINUE TO FINAL PREVIEW →

FINAL ITINERARY

ALL 7 DAYS PLANNED

TOKYO, JAPAN

OCT 14 - OCT 21 • 7 Days

DAY 1 Asakusa & Ueno

Senso-ji Temple • Nakamise Street • Ueno Park

DAY 2 Shibuya & Harajuku

Shibuya Crossing • Meiji Shrine • Takeshita Street

DAY 3 Shinjuku & Akihabara

Tokyo Metropolitan Bldg • Golden Gai • Akihabara

DAY 4 Odaiba & TeamLab

Rainbow Bridge • TeamLab Borderless • Gundam Statue

DAY 5 Day Trip to Nikko

Toshogu Shrine • Kegon Falls • Lake Chuzenji

DAY 6 Ginza & Tsukiji

Tsukiji Outer Market • Ginza Shopping • Kabuki-za Theatre

DAY 7 Departure Day

Souvenir Shopping • Last-minute sightseeing • Airport Transfer

CONFIRM & ESTIMATE BUDGET →

ESTIMATING BUDGET

CALCULATING TRANSPORT & FEES...

Budget Summary

Kyoto, Japan

TOTAL ESTIMATED

$2,450

WITHIN BUDGET | 7 DAYS

EXPENDITURE BREAKDOWN

EXPORT CSV

Day 1

Oct 12 • Arrival & Check-In

$1,170

Flight to KIX (JAL 402)	$650
Gion Hatanaka (Deposit)	$400
Welcome Dinner	$120

Day 2

Oct 13 • Culture & Food

$105

Fushimi Inari Donation	$10
Nishiki Market Lunch	$35
Tea Ceremony	$45
Local Transport	$15

Day 3

Oct 14 • Arashiyama

$240

Bamboo Grove	FREE

DONE