REPORT OF MEDICAL EXAMINATION OF SEAFARER BY APPROVED MEDICAL EXAMINER OF DG SHIPPING GOVT. OF INDIA.

As per merchant Shipping (Medical Examination) Rules 2000 and ISM / STCW code 1 / 98 and ILO convection 147

AB

MARINE MEDICAL CENTER

SHOP NO.13, GROUND FLOOR, NBC COMPLEX PLOT NO. 43, SECTOR 11, CBD BELAPUR, NAVI MUMBAI -400614CONTACT: 022-49766677/9892426267,EMAIL: mmc.belapur2021@gmail.com

Name Surname: RAWAT | First Name: HEMANT | Middle Name | Sr No: 54704

Date Of Birth: 23 November 1992 | PP / CDC NO: U3419807 / MUM311941/12SL3311 | Rank: AB | Sex: Male

Name of the Vessel: MP AHTS 1 | Type: -- | Route:

Home Address: PAURI GARHWAL, UTTARAKHAND, INDIA

Company Name: HOGER OFFSHORE & MARINE PVT. LTD

Medical History

Please answer the following to the best of your knowledge

Is there any past/ present history of any of the following?	Candidate's Declaration Yes	Candidate's Declaration No	Examiner's Declaration Yes	Examiner's Declaration No		Candidate's Declaration Yes	Candidate's Declaration No	Examiner's Declaration Yes	Examiner's Declaration No
Severe one-sided headache (Migraine)		✓		✓	Hernia/Hydrocoele/Appendicitis)		✓		✓
Head injury/Concussion/Loss of Memory		✓		✓	High/Low Blood Pressure/Heart Disease		✓		✓
Fits/Epilepsy/Dizziness/Fainting		✓		✓	Asthma/Bronchitis/Tuberculosis		✓		✓
Eye Vision Problems (Glasses, Etc)		✓		✓	Allergy/Skin disease		✓		✓
Hearing Impairment		✓		✓	Infection/Contagious Disease		✓		✓
Ear/Nose/Throat problems		✓		✓	Addiction to alcohol/drugs/tobacco		✓		✓
Stomach Bowel Disorders		✓		✓	Fracture/Dislocation/Injury/Amputation		✓		✓
GALL Stone Kidney Stone Disorder		✓		✓	Major/Minor operation		✓		✓
Jaundice/Liver disorders		✓		✓	Diabetes		✓		✓
Piles/Varicose Veins		✓		✓	Nervous/Mental diseases/sleep disorder		✓		✓
Blood disorder		✓		✓	Malignant diseases (Cancer)		✓		✓
Female Disorder		✓		✓	Signed off on medical grounds/Declared Unfit		✓		✓

s:

Medical Examination

Height in cms	Weight in Kgs	Chest Insp-Exp	B P in mm of Hg	Pulse-beats/min	Resp Rate/min	General condition
175	68	WNL cms	128/88 mm/Hg	80/MIN	16/MIN	GOOD

Distant Vision	Corrected	UnCorrected	Field Vision
Right eye	-	6/6	Normal
Left Eye	-	6/6	Normal
Colour Vision	Ishihara	NORMAL	Abnormal
	Others		Abnormal

Audiometry	Hz	500	1000	2000	3000	4000	6000	8000
Right Ear	dB	05	10	10	15	15	10	05
Left Ear	dB	10	10	15	20	20	15	10

Hearing	Right Ear	Left Ear
	NORMAL	NORMAL

Systemic Examination	Normal	Abnormal	Notes
Head And Neck	NAD		
Eyes	NAD		
Ear/Nose/Throat	NAD		
Teeth/Oral Cavity	NAD		
Muscle Skeleton System	NAD		
Nervous System	NAD		
Reflex	NORMAL		
Skin	NAD		

FIT FOR SEA SERVICE
RANK: AB
AS PER MLC 2006

Respiratory System	Normal	Abnormal
Cardiovascular System	NAD	
Per Abdomen	NAD	
Genito- Urinary System	NAD	
Others	NIL	
Hernia/ Hydrocoele	NIL	
Varicose Veins	NIL	
Fissure / Fistula / Piles	NIL	

Investigations

Blood	Result	Normal Range
Hb globin	14.8	14 - 16 gm%
Total WBC Count	7000	4000-11000/ cu.mm
Neu 67 Lymp	30 Eos 02	Mono 01 Baso 00
Malaria	NA	
ESR	10	1-12 mm/ hr.
SGPT	22	00-40 U/L
S. Cholesterol	NA	150-250 mg/dl
S. Triglyceride	NA	upto 200 mg/dl
Blood Sugar	108	upto 140 mg/dl
HbsAg	NEGATIVE	
HIV I, II	NEGATIVE	
VDRL	NEGATIVE	
Others		GGTP U/L
Blood Group	"B" POSITIVE	
ECG	WNL	TMT NA
X Ray Chest	WNL	

Urine	Result
Colour	Pale Yellow
Specific Gravity	1020
pH	ACIDIC
Albumin	Nil
Sugar	Absent
Bile Pigment	Absent
Bile Salts	Absent
Occult Blood	Absent
RBC cells	Absent
Leucocytes	Absent
Others	-
Spirometery	NA
Drug Of Abuse	NEGATIVE
USG	NA

MARINE MEDICAL CENTER NAVI MUMBAI

Result Of medical Examination:

On the basis of the examinee history clinical and diagnostic tests, I, Dr. Dr.BHARAT B. MORE hereby declare the examinee medically, Fit [✓] Permanently Unfit [ ] Temporarily Unfit [ ] recommended re- examination after: Days/weeks/Months

Remarks / Recommendations:

I, Dr Dr.BHARAT B. MORE certify that all information required under Annexure E and F of M.S (Medical Examination) Rules 2000 Incorporated In this Certificate.

This certificate is valid till : 05-09-2024 to 04-09-2026

Candidate's Signature

Date 05-09-2024 Place MUMBAI

AS PER MLC 2006 & STCW 2010 FIT

Official Stamp

MARINE MEDICAL CENTER NAVI MUMBAI

DR. BHARAT B. MORE
M.B.B.S., AFIH (MUM)
MARINE MEDICAL CENTER
REG. NO. 2001/03/1602
D.C.APPROVAL NO.MAH/MUM/128/2016
APPROVED BY D. G. SHIPPING GOVT. OF INDIA

Doctor's Signature

MARINE MEDICAL CENTER

HOP NO.13, GROUND FLOOR, NBC COMPLEX PLOT NO. 43, SECTOR 11, CBD BELAPUR, NAVI MUMBAI -400614
CONTACT: 022-49766677/9892426267,EMAIL: marinemedicalcbd@gmail.com

ORT OF MEDICAL EXAMINATION OF SEAFARER BY AN APPROVED MEDICAL EXAMINER

per Merchant Shipping (Medical Examination) Rules, 2000 and I.S.M./STCW Code and ILO Convention 147 & MLC 2006

Medical Certificate for Service at Sea

Appendix - IV

RAWAT HEMANT

(Seafarer's Last name, First name and Middle name)

23-11-1992 Male

Date of Birth: (dd/mm/yyyy) Gender: (Male/Female)

MUM311941/12SL3311 , U3419807 Indian/

(Number of: CDC/ Passport/ other valid identification documnet – with type of document)

has been examined by Dr. BHARAT . B . MORE M.B.B.S. (MUM) REG . NO. 01/03/1602

(Name of Medical Examiner and approval no.)

and has been found fit/unfir* for service at sea in the job of _____

(a) The hearing and sight of the seafarer concerned, and the colour vision in the case of a seafarer to be employed in capacities where fitness for the work to be performed is liable to be affected by defective colour vision, are all satisfactory; and

(b) The seafarer concerned is not suffering from any medical condition likely to be aggravated by service at sea or to render the seafarer unfit for such service or to endanger the health of other person on board.

© The Seafarer complies with the requirements specified in Table A-I/9 of STCW Code (i.e. Minimum in service eyesight standards for seafarers), Table B-I/9 of the STCW Code (i.e. Assessment of minimum entry level and in-service physical abilities for seafarers) and Regulation 1.2, Standard A-1.2 & Guideline B-1.2 of the Maritime Labour Convention 2006.

05-09-2024 / Mumbai, India

(Date & Place of Medical Examination)

MARINE MEDICAL CENTER NAVI MUMBAI

(Signature of the Medical Examiner)

Dr. BHARAT . B . MORE M.B.B.S.

SHOP NO.13, GROUND FLOOR, NBC COMPLEX PLOT NO. 43, SECTOR 11, CBD BELAPUR, NAVI MUMBAI - 400614

CONTACT: 022-49766677/9892426267,EMAIL:

54704

(Serial number of the Certificate)

AS PER MLC 2006 & STCW 2010 FIT

(Address with E-mail ID & Contact No. of Medical Examiner)

DR. BHARAT B. MORE
M.B.B.S., AFIH (MUM)
MARINE MEDICAL CENTER
REG. NO.2001/03/1602
D.G. APPROVAL NO-MAH/MUM/128/2016
APPROVED BY D. G. SHIPPING GOVT. OF INDIA

Official Stamp of the Medical Examiner

This Certificate expires on* 04-09-2026

(Day, Month, Year)

(*Not more than 2 years from the date of issue, unless the seafarers Is under the age of 18, in which case the maximum period of validity of the Medical Certificate shall be 1 year,)

If the period of validity of the medical certificate expires in the course of voyage, the medical certificate shall continue in force until the next port of call where an approved Medical Examiner is available and the seafarer can obtain a medical certificate, provided that period of such extension shall not exceed 3 months.

MARINE MEDICAL CENTER

(APPROVED BY D.G.SHIPPING GOVT OF INDIA)
SHOP NO.13, GROUND FLOOR, NBC COMPLEX PLOT NO. 43, SECTOR 11, CBD BELAPUR, NAVI MUMBAI -400614
CONTACT: 022-49766677/9892426267,EMAIL: mmc.belapur2021@gmail.com
DR. BHARAT B. MORE M.B.B.S, DCH, AFIH, REG NO.2001/03/1602 (MUM)

Appendix – V

SIGHT TEST CERTIFICATE

New Entry*/Periodic*

Reference No.	54704
Full Name	RAWAT HEMANT
Rank	AB
PP/CPC/ID NO.	U3419807
Date & Pace of Birth	23 November 1992
Colour of Eyes	BLACK
Identification Notes	

		Right Eye	Left Eye	Both Eyes	Result
Distance Vision	Unaided	6/6	6/6	6/6	Normal
	Aided	--	--	--	--
Near Vision	Unaided	6/6	6/6	6/6	NORMAL
	Aided	--	--	--	--
Field Of Vision	Horizontal Plan	N	N	N	NORMAL
	Vertical Plan	N	N	N	NORMAL
Colour Vision	Ishihara	NORMAL			NORMAL
	Lantern / Others	--			--

I, Dr. **Dr. BHARAT . B . MORE** hereby certify that the above mentioned candidate met /not met*, the eye sight standard for his / her designated rank / position as set out in annex – II* /Annex-III* for seafaring occupation.

Candidate`s Signature

Date 05-09-2024 at MUMBAI

Signature of medical examiner

Dr. BHARAT . B . MORE M.B.B.S.

SHOP NO.13, GROUND FLOOR, NBC COMPLEX PLOT NO. 43, SECTOR 11, CBD BELAPUR, NAVI MUMBAI - 400614

CONTACT: 022-49766677/9892426267,EMAIL:

Note:

1) This certificate is valid for two years from the above date. New entry sight test certificates should be retained by the candidate till his active sea carrer.
2) Seafarer aggrieved by the decision of the medical examiner may appear as per the provision of the M.S.(Medical Examination) Rules, 2000 as amended.

*Delete if not applicable

AS PER MLC 2006 & STCW 2010 ★ FIT

★ MARINE MEDICAL CENTER ★ NAVI MUMBAI ★

DR. BHARAT B. MORE
M.B.B.S., AFIH (MUM)
MARINE MEDICAL CENTER
REG. NO.2001/03/1602
D.G. APPROVAL NO-MAH/MUM/128/2016
APPROVED BY D. G. SHIPPING GOVT. OF INDIA

MARINE MEDICAL CENTER

(APPROVED BY D.G.SHIPPING GOVT OF INDIA)
SHOP NO.13, GROUND FLOOR, NBC COMPLEX PLOT NO. 43, SECTOR 11, CBD BELAPUR, NAVI MUMBAI -400614
CONTACT: 022-49766677/9892426267,EMAIL: mmc.belapur2021@gmail.com
DR. BHARAT B. MORE M.B.B.S, DCH, AFIH, REG NO.2001/03/1602 (MUM)

ID	:	54704	Passport No	:	U3419807
Patient Name	:	HEMANT	Reg. Date	:	05-09-2024
Comp. Name	:	HOGER OFFSHORE & MARINE PVT. LTD	Age/Sex	:	Year/Male

SEROLOGICAL TEST

TEST	RESULT
HIV I AND HIV II	NEGATIVE
HBSAG	NEGATIVE
VDRL	NEGATIVE

Note: Non Reactive Test result DOES NOT exclude possibility of recent HIV I II.
Reactive test is diagnostic of AIDS and should be confirmed by Western Blot Method.
Similarly For other serological test positive tests should be confirmed by ELISA or more presice testing Methods.

X-RAY CHEST P.A VIEW

X-RAY CHEST P.A VIEW¬

There is no active parenchyma lesion seen.
There is no evidence of effusion seen.
Both hilla are normal in position & density.
Both costophrenic angles are clear.
Bony thorax is normal.
Heart is normal.
Both domes of diaphragm are normal in position & contour.

Impression : chest x-ray normal

MARINE MEDICAL CENTER NAVI MUMBAI

Pathologist / Tech

MARINE MEDICAL CENTER

MARINE MEDICAL CENTER

(APPROVED BY D.G.SHIPPING GOVT OF INDIA)

SHOP NO.13, GROUND FLOOR, NBC COMPLEX PLOT NO. 43, SECTOR 11, CBD BELAPUR, NAVI MUMBAI -400614

CONTACT: 022-49766677/9892426267,EMAIL: mmc.belapur2021@gmail.com

DR. BHARAT B. MORE M.B.B.S, DCH, AFIH, REG NO.2001/03/1602 (MUM)

ID	: 54704	Passport No	: U3419807
Patient Name	: HEMANT RAWAT	Reg. Date	: 05-09-2024
Comp. Name	: HOGER OFFSHORE & MARINE PVT. LTD	Age/Sex	: Year/Male

ANALYSIS OF DRUG OF ABUSE AND ALCHOL (QUALITATIVE) REPORT.

TEST	RESULT	CUT OFF VALUE
COCAIN	NEGATIVE	300 ng / ML
CANNABINOIDES	NEGATIVE	50 ng / ML
OPIATES	NEGATIVE	50 ng / ML
AMPHETAMINE	NEGATIVE	300 ng / ML
BARBITURATES	NEGATIVE	300 ng / ML
PHENCYCLIDINE	NEGATIVE	300 ng / ML
ALCOHOL	NEGATIVE	300 ng / ML

Pathologist / Tech

MARINE MEDICAL CENTER

MARINE MEDICAL CENTER ★ NAVI MUMBAI ★

MARINE MEDICAL CENTER

(APPROVED BY D.G.SHIPPING GOVT OF INDIA)
SHOP NO.13, GROUND FLOOR, NBC COMPLEX PLOT NO. 43, SECTOR 11, CBD BELAPUR, NAVI MUMBAI -400614
CONTACT: 022-49766677/9892426267,EMAIL: mmc.belapur2021@gmail.com
DR. BHARAT B. MORE M.B.B.S, DCH, AFIH, REG NO.2001/03/1602 (MUM)

ID	: 54704	Passport No	: U3419807
Patient Name	: HEMANT RAWAT	Reg. Date	: 05-09-2024
Comp. Name	: HOGER OFFSHORE & MARINE PVT. LTD	Age/Sex	: Year/Male

URINE ANALYSIS

INVESTIGATION	OBSERVED VALUE	Normal Values
PHYSICAL EXAMINATION :		
Quantity	5.0 ml	
Colour	Pale Yellow	Pale Yellow
Appearance	Clear	
Reaction (pH)	pH - 6.0	Alkaline
Specific Gravity	1.020	
CHEMICAL EXAMINATION :		
Proteins	Absent	Absent
Glucose	Absent	Absent
Ketones	Absent	Absent
Bile Salt	Absent	Absent
Bile Pigment	Absent	Absent
Occult Blood	Absent	Negative
MICROSCOPIC EXAMINATION :		
Pus Cells	1 - 2 / hpf	1 - 2 / Hpf
Red Blood Cells	Absent	Absent
Epithelial Cells	1 - 2 / HPF	1 - 2 / Hpf
Amorphous Material	Absent	Absent
Mucus Strands	Absent	Absent
Candida	Absent	Absent
Bacteria	Absent	Absent
Yeast Cells	Absent	Absent
Casts	Absent	Absent
Crystals	Absent	Absent
Others	Absent	Absent

----END OF REPORT-----

Pathologist / Tech

MARINE MEDICAL CENTER

MARINE MEDICAL CENTER ★ NAVI MUMBAI ★

MARINE MEDICAL CENTER

(APPROVED BY D.G.SHIPPING GOVT OF INDIA)
SHOP NO.13, GROUND FLOOR, NBC COMPLEX PLOT NO. 43, SECTOR 11, CBD BELAPUR, NAVI MUMBAI -400614
CONTACT: 022-49766677/9892426267,EMAIL: mmc.belapur2021@gmail.com
DR. BHARAT B. MORE M.B.B.S, DCH, AFIH, REG NO.2001/03/1602 (MUM)

ID	: 54704	Passport No	: U3419807
Patient Name	: HEMANT RAWAT	Reg. Date	: 05-09-2024
Comp. Name	: HOGER OFFSHORE & MARINE PVT. LTD	Age/Sex	: Year/Male

BLOOD GROUP EXAMINATION

TEST	RESULT
BLOOD GROUP	B Positive

Pathologist / Tech

MARINE MEDICAL CENTER

MARINE MEDICAL CENTER ★ NAVI MUMBAI ★

AUTO 5mm/mV

5mm/mV

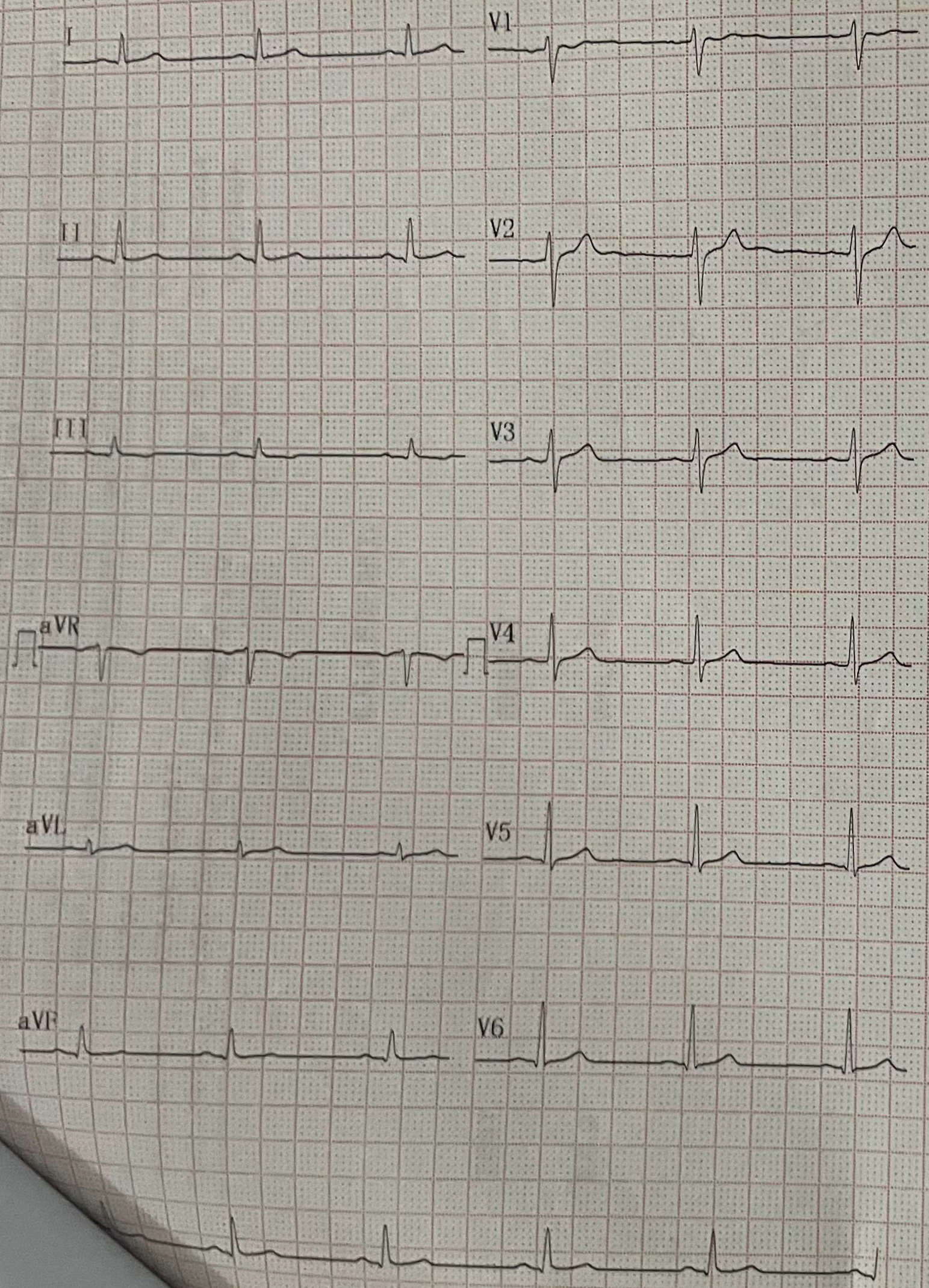

MARINE MEDICAL CENTER

2024-09-05 14:48
Name: HEMANT
Sex: Male Age: 32
Section: MALE
RoomID:
BedID:
ID:
Operator:
Custom1:
Custom2:
Custom3:

Data for reference only:

HR	bpm	: 65
PR Interval	ms	: 141
P Duration	ms	: 107
QRS Duration	ms	: 85
T Duration	ms	: 152
QT/QTc	ms	: 326/340
P/QRS/T Axis	deg	: 53.5/56.1/26.0
R(V5)/S(V1)	mV	: 1.63/0.89
R(V5)+S(V1)	mV	: 2.52

5mm/mV 25mm/s

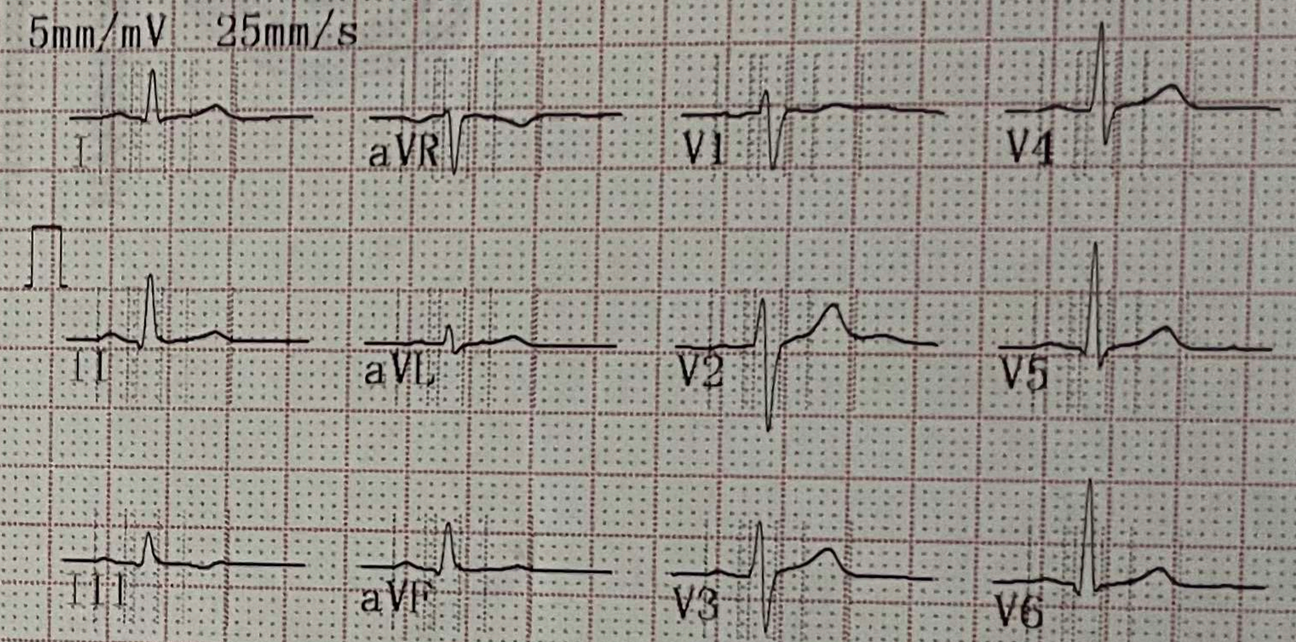

<< Conclusions >>

Normal Sinus Rhythm.
Cardiac electric axis normal.

Report need physician confirm

DR. LAXMAN B. WAGHMARE
MBBS, MD (MUM)
GENERAL PHYSICIAN
REG. NO.070887
MARINE MEDICAL CENTER

Physician: