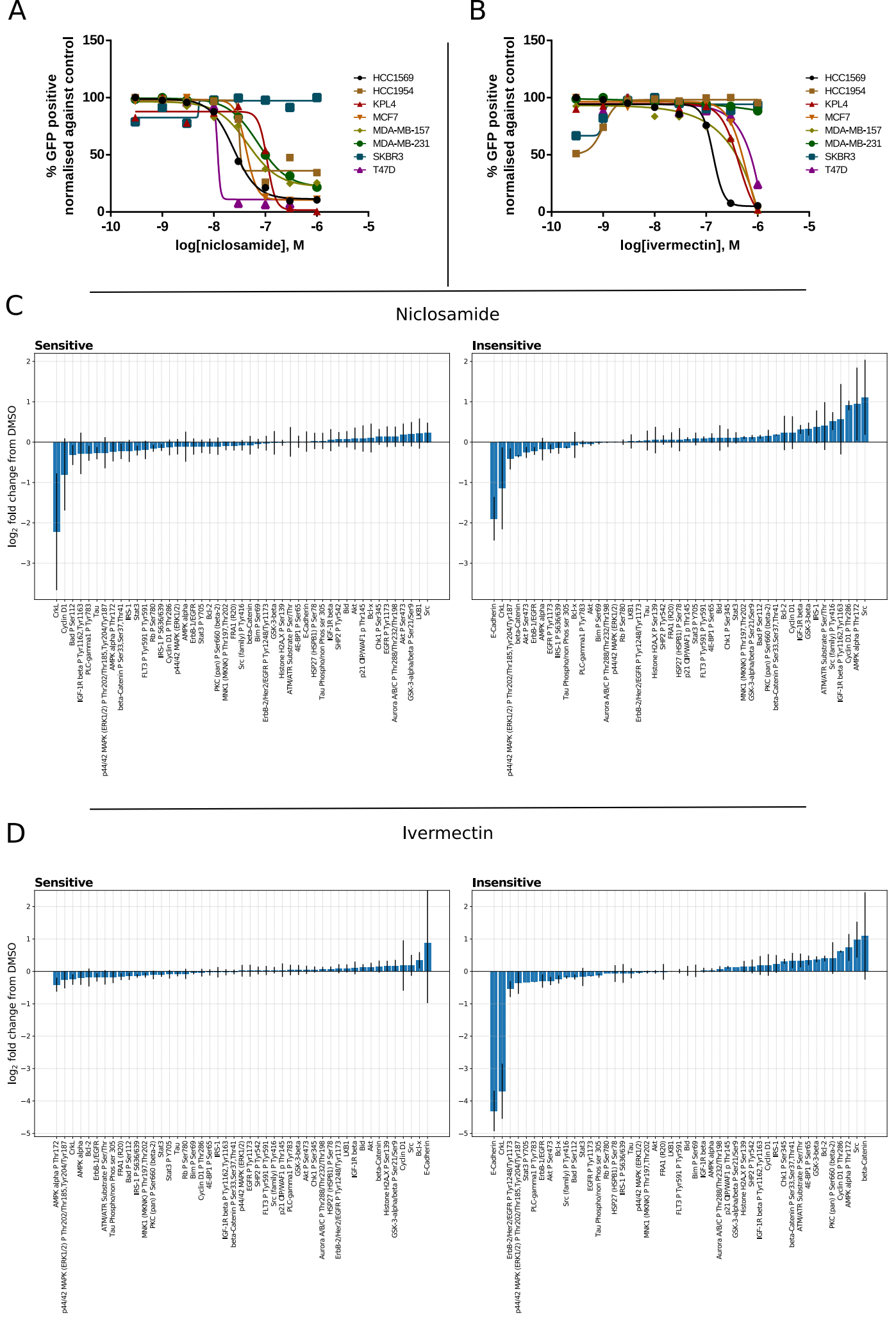
A
% GFP positive normalised against control
150
100
50
0
-10
-9
-8
-7
-6
-5
log[niclosamide], M
HCC1569
HCC1954
KPL4
MCF7
MDA-MB-157
MDA-MB-231
SKBR3
T47D
B
% GFP positive normalised against control
log[ivermectin], M
C
Niclosamide
Sensitive
Insensitive
log2 fold change from DMSO
D
Ivermectin
Sensitive
Insensitive
log2 fold change from DMSO